Entertainment — Page 7 | Home Building — Page 8 | Full Week's TV — Page 25 | $325 Crossword — Page 20

ROTO MAGAZINE COLOR 10¢

WEEKEND EDITION

100 PAGES 10¢

Victoria Daily Times

WEATHER: Clearing; Details on Page 5

THE HOME PAPER

VOL. 121, No. 238 ** VICTORIA, B.C., SATURDAY, OCTOBER 9, 1954—100 PAGES PRICE: 7 CENTS SATURDAY, 10 CENTS

CIVIL DEFENSE

'Shirking' Hit by Member

MLA Lydia Arsens today accused local civil defense authorities of "shirking their duty" and demanded the Greater Victoria CD program be stepped up instead of scrapped.

Mrs. Arsens wired The Times from Nelson her views on the Greater Victoria civil defense control board's action in dismissing all but one member of the administrative staff.

"SHOCKED"

The Social Credit MLA said she is "extremely shocked" at the board's action.

"The vast majority of citizens still are without knowledge of methods of self-preservation in any modern attack," she said. Ottawa's inefficiency is no excuse for local authorities to shirk their duty of launching an intensive educational drive in such a vulnerable area."

ASKS CAMPAIGN

"I have wired Mayor C. L. Harrison and council, strongly urging stepping up of program for general public instead of scrapping it," said Mrs. Arsens.

She said she was "appealing to The Victoria Daily Times to campaign against council's dangerous decision."

Meanwhile, the civil defense firing issue appeared at a standstill until a special control board meeting called for 3 p.m., Tuesday.

Provincial and federal officials are withholding comment on the Victoria situation until after the meeting, and until they are in possession of a full report.

Soccer Lead

LONDON (UP)—Sunderland took over the lead in the first division of the British Soccer League today when previously-undefeated West Bromwich was trimmed 3-1 by lowly-placed Tottenham in the day's biggest upset.

Sunderland topped Newcstle at home, 4-2, and moved into first place by virtue of a superior goals-per-game average. Manchester City and Wolverhampton played a 2-2 tie, giving Manchester City the runner-up spot although like Sunderland, it has a total of 17 points.

You'll Be Richer For Giving

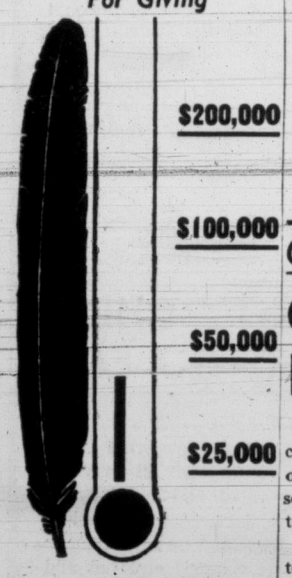

PLEDGED $36,450

'Oh Lord! that lends me life . . . lend me a heart replete with thankfulness.'

—Shakespeare

Thoughtful Canadians from Newfoundland to Vancouver Island will pause tomorrow, Thanksgiving Sunday, to count their blessings and give devout thanks for the abundance of natural riches which help make this country both great and growing. Churches will hold special services of thanksgiving for the intangible, as well as the material, health of the nation. From the fertile fields of Saanich, three youngsters (above) bring a tithe of the bountiful harvest to Rev. N. J. Godkin, pastor of St. Michael's All Angels' Church, West Saanich Road. Left to right, Joanne Thomas, nine; the pastor's son, Terry, seven, and Donnie Thomas, six. (Times Photo by Bill Halkett.)

Freighter Sinks; 21 Sought in Sea

Prince Rupert Cabby Gives Life for Woman

Vehicle Plunges Into False Creek

VANCOUVER (CP) — A taxi driver identified as Magnus (Mike) Arnison, about 29, of Prince Rupert, saved a woman passenger but failed to escape himself when his vehicle plunged into the waters of False Creek before dawn here today.

The taxi, registered in Prince Rupert, is believed to have turned off Main Street by mistake and drove on the False Creek uqay.

When the driver realized his error and tried to turn around, the rear end of the vehicle slipped off the dock. The cab fell 15 feet into 10 feet of water.

A broken piling smashed the front window but the driver managed to push his passenger, Mrs. Elsie Manz, through the window as the car sank.

The story was pieced together from statements the woman made to police in Vancouver General Hospital.

A fisherman, Joe E. Henderson, was awakened by a woman screaming about 4.15 a.m. He said he and a companion launched a skiff to find the woman clinging to a log in the water.

"She was hysterical," said Henderson. "She kept shouting: "There's a man in there; for God's sake try and get him out."

Police were summoned within minutes but the driver's body could not be recovered for almost an hour.

The driver of the taxi and his brother were visiting in Vancouver.

COLOR PHOTO OF PRINCESS IN WEEKEND

A new portrait of Princess Anne, in full color, is featured on the cover of today's edition of Weekend, the Victoria Times magazine supplement.

The photo is by Marcus Adams, who has been photographing royal children for 40 years. The Queen was his principal subject from the time she was a baby until she was in her teens.

Theft of U.S. Secret Files Brings Arrest

WASHINGTON (UP) — FBI agents today arrested a former employee of the national security agency on charges he improperly obtained secret government documents connected with national defense.

FBI Chief J. Edgar Hoover identified the arrested man as Joseph Sidney Petersen, 40. Hoover said Petersen has been employed by the security agency since 1941.

The national security agency is a top-secret branch of the defense department. Its operations are so hush-hush that its exact functions never have been disclosed. But it is known to be concerned with such matters as codes, communications and intelligence.

A complaint filed before U.S. commissioner Earl C. Fletcher of Alexandria, Va., charged that Petersen from March 1, 1948, to about Dec. 31, 1952, while an employee of the agency, obtained classified documents and national defense information "with intent or reason to believe that the information was to be used to the injury of the United States or to the advantage of a foreign nation."

10 Dead, Many Survive After 48 Hours in Water

NORFOLK, Va. (UP)—A freighter with 48 crewmen capsized and sank Thursday in a storm 150 miles southeast of Cape Henry, Va., and a mighty air and sea rescue operation was in progress today.

The coast guard reported at least four known dead and search pilots said six additional bodies were spotted in the water. Eleven persons were pulled alive from the water so far but one of those was reported in critical condition. The four known dead were bodies brought aboard rescue ships.

Other survivors were spotted over a wide area after 48 hours of clinging to wreckage or staying afloat in life jackets.

Planes flying overhead dropped a number of life rafts to survivors who were "apparently in fairly good shape," according to pilots of the planes.

OVER 4 MILES

Lt.-Cmdr. Joe Ryan, the pilot of one of six planes assisting in rescue work, said debris and survivors were scattered thickly over about four square miles of ocean swells. He estimated that his crew spotted 15 or 20 survivors during eight hours of flying.

Ryan's patrol plane dropped one life raft and he said several apparently dropped from other planes were in the area but "those people were very reluctant to leave their debris and get on them."

Planes dropped smoke bombs and dye markers around the men in the sea so that surface craft and PBM flying boats could spot them easily.

"There were smoke floats all over the area," Ryan said. "Sometimes you could see eight or 10 burning at the same time," Ryan said.

The first man Ryan spotted "was hanging onto a board and waving like mad," he said.

RESCUE BEGINS

Rescue ships began plucking survivors out of the sea shortly after dawn today.

The freighter was the Moore-McCormack Line Mormackite, bound to Baltimore with a load of iron ore from Buenos Aires, Argentina. She was due in Baltimore Thursday, but was last heard from at 8 p.m. Wednesday. Her position then was 260 miles southeast of Cape Henry.

The first survivor was picked up by the Greek freighter Macedonia at 7.37 a.m. today, and he told his rescuers the Mormackite capsized and sank early Thursday.

CHURCHILL SAYS

U.S. Isolation Could Spell End Of Europe, U.K.

BLACKPOOL, Eng. (Reuters)—Sir Winston Churchill said today that if the United States adopted an isolationist policy, it would condemn all Europe to Soviet subjugation and would reduce Britain "to death and ruin."

The prime minister was addressing the annual conference of the Conservative party only a month before his 80th birthday. In measured tones, he declared:

"For America to withdraw into isolation would condemn all Europe to Russian Communist subjugation and our famous and beloved island to death and ruin."

Condemning all calls in Britain and the United States for the Americans to "go it alone" against Russia, Churchill declared:

"There is already in the United States no little talk of a return to isolation and the policy is described as 'fortress America.'

Churchill made a powerful plea for support of the new nine-power plan to rearm West Germany and grant her membership in the North Atlantic Treaty Organization under proper safeguards.

He said "it would be disastrous to the human race" to judge the Germans or any other peoples by past crimes committed in their names by dictators.

"Let Hitler take his shame to hell," he said. "Let the peoples extend the hand of friendship and forgiveness to each other and walk forward together through the mysteries of life to freedom, justice and peace."

Rainy Monday to Mar Last Long Holiday

All roads led to "somewhere else" Friday night and today as residents by the thousands headed away from the city for the Thanksgiving holiday—last long week-end before Christmas.

Travel agencies noted heavy traffic up-Island and to and from the mainland.

Trans-Canada Air Lines reported sell-out business on extra flights Friday and today, and said advance bookings had been made for Monday night, both to and from the mainland.

Vancouver Island Coach Lines is prepared for traffic. Schedules have not been altered, but extra buses will be run on each trip as required.

"No one will be left behind," a company official said.

For the stay-at-homes who will make their last major effort to get gardens in shape for the winter, Sunday gives signs of being a "reasonably good" day.

William Mackie, weatherman, said there will be clearing tonight after shower activity late today, and sunshine with cloudy periods Sunday. Temperatures will range between 50 and 58 degrees.

Monday, however, gives every sign of being wintery, Mr. Mackie said.

Present indications are that a storm far out in the Pacific will make itself felt by Monday, he said, bringing cloud and some rain.

A full sports program has been arranged for the week-end to suit all tastes, from golf and football to motorcycle hill climbs.

GOING SOMEWHERE?

TONIGHT

7.30—Auto racing. Stock car meet, Shearing Speedway.

SUNDAY

1.00—Golf. City button match, Colwood Golf Club.

2.30—Canadian football. HMCS Venture vs. Oak Bay Drakes, Colville Road; Royal Roads vs. C & C Taxi, Macdonald Park.

Soccer. JBAA vs. Heaneys, Heywood Avenue; Punjab United vs. Duncan, Reynolds Road; Combines vs. Wood Motors, Bullen Park.

MONDAY

1.00—Motorcycle riding. Annual hill-climb at Mount Douglas.

Soccer. Victoria City vs. District All-Stars, Athletic Park.

2.00—Canadian football. Mayo Vampires vs. Navy, Macdonald Park.

3.00—Hockey. Victoria Cougars vs. New Westminster Royals, Memorial Arena.

7.30—Auto racing. Stock car meet, Shearing Speedway.

CANADA RECALLS SCIENTIST

Changes Forecast In Research Staff

Recalled to Canada for special duties is Dr. George S. Field, one of Canada's top defense research scientists, loaned recently to United Kingdom air ministry.

Announcement was made here today by Dr. Omond M. Solandt, defense research board chairman, following a meeting of the board at Esquimalt Pacific Naval Laboratory. Dr. Solandt is in Victoria in connection with the opening Friday of new PNL facilities at Esquimalt. (See page 15.)

"Because of an impending staff reorganization, combined with our current heavy research program, we have found it necessary to recall Dr. Field," Dr. Solandt said.

"Although the U.K. authorities are reluctant to lose his services, they have kindly agreed to releasing him before the end of the originally planned tour overseas.'

On his return to Ottawa about mid-November, Dr. Field will assume position of chief scientist, a new senior post set up by the board.

He relinquished the position of chief of division "A," direction of the board's naval and telecommunications research program for a tour in the United Kingdom at the request of the air ministry.

Dr. Field directed Canada's wartime anti-submarine research program which was carried out on a co-operative basis with the United Kingdom and the U.S.

EX-PREMIER ANALYZES B.C. FINANCIAL STANDING

On Page 4 today former Premier Byron Johnson replies to claims of the provincial government that Social Credit policies have given British Columbia a better financial standing than ever before. Premier Bennett took credit this week for the low interest rate obtained on the latest PGE bond issue. Mr. Johnson asserts this was not due to the government's policies, but to the generally lower rates in the money market, and backs up his statement with figures. Turn to Page 4 for the inside story on what we pay for our borrowed money.

Socred Cabinet Ducks Lottery Issues, Tosses 'Bombshell' Back to Bonner

By TOM GOULD
Times Legislative Reporter

The Social Credit government Friday ducked the controversial issue of legalizing lotteries for charities.

After a day and one-half of gauging public opinion, a heated cabinet session, and opposition from B.C. churchmen and Public Works Minister P. A. Gaglardi, the government tossed the issue completely into the hands of Attorney General Robert Bonner.

Mr. Bonner issued a prepared statement in which he took full personal responsibility for a recommendation to a federal government committee that charity lotteries be legalized.

Mr. Bonner's statement said he was sent a questionnaire "as attorney general" by the Senate-Commons joint committee on corporal punishment and lotteries.

"This being a federal question under review, I have communicated of course, only my personal view for the consideration of the federal committee," said Mr. Bonner.

The attorney general's original statement concerning the lottery question was made Thursday morning, when he showed reporters the recommendation made to Ottawa.

It read:

"It is suggested the (Criminal) Code be amended to allow lotteries to operate under government supervision where the proceeds are devoted to charitable purposes only, and where no person or corporation other than the charity makes a profit."

Since Mr. Bonner revealed the recommendation in reply to a reporter's query as to whether the Social Credit government favored lotteries, newsmen assumed it to be a statement of government policy.

B.C. newspapers, including the Times, carried the story in Thursday afternoon editions. Mr. Bonner made no statement on Friday morning, but at 3 p.m. Friday he called a press conference to say he was "surprised at the sensational headlines referring to my very limited recommendation concerning lotteries."

In the interim, churchmen of all denominations had blasted the government's stand, and Public Works Minister Gaglardi had given wide coverage to his personal view that "I am opposed to all lotteries."

In view of Mr. Bonner's claim the recommendation expressed his personal view on lotteries (he said reporters' assumption the recommendation was government policy was an "understandable misunderstanding") the government's position is not known.

However, it is considered highly unlikely in government circles the attorney-general would submit a recommendation on such a contentious issue without consulting Premier Bennett, if not the entire cabinet.

It is obvious, too, that the federal committee was seeking an expression of provincial government opinion, and not that of an individual.

Mr. Bonner said: "It should be made clear that the view of the attorney-general was sought in this questionnaire and not that of the government of this province."

The A-G's statement reiterated the stand taken in the original release: that lotteries should be legalized for charities, to be operated under strict government supervision. Expenses should be regulated to "ensure that only the charity would derive benefit."

He enlarged on his comment that each charity should be restricted to holding one lottery a year by suggesting the federal committee consider "some device whereby charitable organizations either in Canada or in each province would combine in a lottery appeal."

Mr. Bonner said it would "appear many people presently support lotteries and by their action indicate lack of support of the present provisions of the Criminal Code."

Pubilc servants who use their office t' issue "personal opinions" invite personal remarks.

★ ★ ★

Th' West Germans hev th' right t' protest against bein' rearmed. But t' be on th' safe side they better rearm t' protect their right.

★ ★ ★

Anybody who's really thankful will give more than thanks.

TIMES' STAFF WILL HOLIDAY

Monday, Thanksgiving Day, will be a holiday for Times staffers.

Next edition of the paper will be printed and distributed Tuesday afternoon.

Index to Inside Pages

	Page
$1 Million Central School Opened on Historic Site	3
Campaign for Conscription Urged on Esquimalt Legion	3
French Balky at Thought of Rearming Old Foe	3
Spring Start Seen on Solarium at Gordon Head	15
Juveniles Arrested After Downtown Break-In	15
First Aldermanic Candidature Announced	15

Ask the Times 15	Financial 28	Teen Etiquette 18
Books 6	Island Digest 15	TV Schedule 25
Bridge 20	Keate 5	Walker 12
Buildings 8 and 9	London Letter 5	Why Grow Old? 18
Churches 16	Radio, TV 21	Women 17, 18, 19
Classified 20	Roberts 15	Your Horoscope 22
Comics 27	Entertainment 7	
Droodles 15	Sports 12, 13, 14	

CAPITAL LETTER

Big Stakes in Power Policy for Columbia

IN Pacific Northwest states winter approaches and power-hungry industries give thought to their brownouts. There isn't enough electricity being produced there to satisfy demands. Washington and other states want more. They look north to British Columbia which has something they need—water and a place to keep it.

Hydro power depends on two things. First requirement is a large supply of water. Second is sufficient fall to send it plunging down penstocks to turn the vanes of turbines.

In large measure, British Columbia has both. The Pacific Northwest states are similarly endowed, but their hydro development is rapidly outstripping the supply of raw material—water.

British Columbia at present has a surplus of this asset in the southeast corner of the province. Two big international river systems, capable of much more hydro development, provide it—the Columbia and its tributary the Kootenay.

Both rise in the mountains close to one another at Canal Flats. The Kootenay flows almost directly south, crosses the U.S. border, swings westward and then turns north again into B.C. before entering Kootenay Lake and passing through it to join the Columbia. The Columbia runs north from its headwaters, describes a great loop in the Big Bend country and flows south, widening into the Arrow Lakes and then proceeding down across the Washington border.

B.C. Storage U.S. Desire

These are the waters on which the U.S. interests have their eyes. They'd like to dam the Kootenay on the U.S. side and use part of its Canadian valley in the storage basin so created. That, roughly is the Libby project. They would also like to make a deal with British Columbia for a relatively low dam at the foot of the Arrow Lakes to raise their level for storage.

Then both reservoirs could be used to regulate flow, eliminate the waste of raging run-off when the rivers are in flood and supplement the reduced flow at low water by letting more out of the storage basins.

Physically the projects are not complicated from an engineer's point of view, though they would be expensive. But overriding that consideration is the conflict of British Columbia and United States interests.

B.C. to date—and the policy reaches back into earlier administrations — has been unalterably opposed to giving U.S. interests water which might be needed for its own provincial hydro development in the future. From this opposition has come part of B.C.'s objection to Libby. This province has both water and the necessary fall to establish its own generating plants on its section of the Kootenay above the proposed American project.

In a somewhat different category is the Arrow Lakes scheme. No high level dam can be built there for two reasons; adequate footings are lacking, and a high level dam would inundate valuable land. A low level dam, on the other hand, appears quite feasible, but it would provide no on-site hydro potential for British Columbia. It would create a storage tank only for U.S. interests—in this case Kaiser.

Sommers' Plan

Lands and Forests Minister Sommers thinks that project is feasible and sensible if sufficient compensation is given to British Columbia for the storage of water. Under any circumstances, he says, the water flows eventually into Washington. Why not impound it and draw compensation for downstream benefits?

His theory is that since the Arrow Lakes and the Columbia below them have no hydro potential for British Columbia, because the fall is inadequate, B.C. might as well draw a return from water storage. This return, he feels, should be in a specified percentage of the extra power that stored Arrow Lakes water would provide for generating plants already installed on the U.S. Columbia system.

By his figuring that percentage should have a cash value high enough to make downstream power from Arrow Lakes water almost as expensive as power produced by coal or other means. In other words, just low enough to make it desirable to the U.S. interests, but not so low that it would reduce B.C.'s cheap power attraction for industry. If the province didn't need payment in power, then, the minister feels, compensation could be made in cash.

This argument does not meet in its entirety the position taken by the Johnson administration. Confronted with comparable requests from U.S. interests some years ago, Mr. Johnson refused to convert parts of British Columbia into storage tanks for U.S. Pacific Northwest hydro concerns. He saw the extra power they would obtain from B.C. water as a strong element of competition against industries—notably aluminum — established in or being attracted to B.C. Why, he asked, help the Northwest States at the expense of B.C. industrial development?

The Big Prize

The argument assumes broader proportions when another potential hydro and storage project is considered. Up in the Big Bend country, where the Columbia makes its labored turn to reverse its northwest flow, is a site at Mica Creek where a huge, high-level dam could be erected. Costs of such an undertaking are estimated at about $400 million.

That dam, if built, would provide a substantial on-site hydro development for B.C. But its greater importance would be the impounding of water for use lower on the Columbia by American concerns. Mica, it appears, is the big apple.

By the Johnson theory, if a pattern of returns for downstream benefits were set on the Arrow Lakes low level dam, it could be applied to Mica. That would vastly increase the U.S. power competition for B.C.—and the attendant attraction for big industries requiring huge blocks of power.

Against that, the present administration can weigh the likelihood that American capital would finance the Mica dam and provide cheap on-site power for British Columbia.

Perhaps Gen. A. G. McNaughton and the International Joint Commission might be able to clarify some of the doubts in the public mind by a timely statement in the near future. The storage reservoir issue runs a lot deeper than a political bathtub.

Impaled Workman Now 'Satisfactory'

Resting in "satisfactory" condition at Royal Jubilee Hospital today is Emile Keiff, 30, 3729 Waring Place, who was impaled on a steel rod Friday.

A foot of half-inch steel rod pierced his body and penetrated from his thigh to abdomen.

Keiff fell while wheeling concrete at a new home construction. He dropped about six feet and landed on top of a steel reinforcing rod which protruded vertically from a cement footing. He had to be cut loose with a welding torch.

FUNERAL NOTICE

Members of Pro Patria Branch, Canadian Legion, B.E.S.L., and the Ladies' Auxiliary, are requested to attend the funeral of our late Comrade Seymour Moult at McCall's Funeral Chapel on Tuesday, October 12th, 1954, at 3.00 p.m.

C. A. GILL, Secretary.

In Seattle, stay at the WALDORF
7th Avenue and Pike Street

If you are planning to be in Seattle soon we suggest you stay at the friendly, reasonable Waldorf Hotel, your Canadian home while in Seattle. To be sure of accommodation please make reservations now by writing to Manager Jeff Perry. Or phone MAin 8567.

Extra-Low Waldorf Rates:
(Without Bath)
1 Person $2.50 - $3.00 | 2 Persons $4.00
Twins. $4.50
(With Bath)
1 Person $4.00 - $4.50 | 2 Persons $5.50 - $7.00
3 Persons $7.50 - $11.00 | 4 Persons $8.50 - $13.00
Twins. $7.00 - $8.00
(Children under 14 FREE in rooms suitable to your needs)

• Ample Parking • TV • Coffee Shop • Cocktail Lounge • Downtown

RVYC Annual Awards

Presentations At Clubhouse

Annual prize-giving night of Royal Victoria Yacht Club was held at the clubhouse Friday, with Commodore Harry Gladwell awarding the trophies. Humphrey Golby was master of ceremonies.

Following is the prize list:

Snipe Class—Johnson Cup (Wednesday series): 1. Klatawa, Ken Gibbard; 2, Venture, Peter Girard. Lindsay Trophy (Friday series): 1. Klatawa, Gibbard; 2. Ishkoodah, Lysle Russell. Barnes Cup (Discovery Island series): 1. Klatawa, Gibbard; 2. Venture, Girard. Tillicum Cup (long distance series): 1. Venture, Girard; 2. Capella, A. Cochrane. Crews' series: 1. Ishkoodah, Norman Messerschmidt; 2. Klatawa, Denny Roberts. Fleet champion: Ken Gibbard; runner-up, Peter Girard.

Lightning Class—Warlow Cup (Saturday series): 1. Pukeko, Roy Murdock; 2. Ariel, Eric Dowell. Cadboro Bay Cup (Wednesday series): 1. Frolic, Fred Packford; 2. Pukeko, Murdock. Discovery Island Cup (long distance series): 1. Rania, Spencer Davies; 2. Hyak, Dick Moore. Crews' series: 1. Rania, J. Abercrombie; 2. Venture, D. Coles. Fleet champion (Logan Mayhew Trophy): Eric Dowell; runner-up, Spencer Davies.

Star Class—Longstreth Cup (Wednesday series): 1. Aquila, Peter Townshend; 2. Moonraker, Peter Young. Ashe Cup (week end series): 1. Duz, Peter Thomson; 2. Aquila, Townshend. Challenge Cup (Discovery Island series): 1. Aquila, Townshend; 2. Duz, Thomson. Crews' series: 1. Duz, Dave Ockenden; 2. Aquila, Jack Woodward. Fleet champion: Peter Townshend; runner-up, Peter Thomson.

Dragon Class—William Head race: 1. Two Bits, Jorgen Baess; 2. Tsoona, David Angus. Brothers Rock race: 1. Heather, Bill McIntosh. Wednesday series: 1. Two Bits, Baess; 2. Heather McIntosh. Fleet champion (Klaus Baess Trophy): Jorgen Baess; runner-up, Harry Barnes.

B and C Cruising Classes—Ben Temple Cup (William Head race): 1. Bendora, Ben Nickells; 2. Halcyon, Maurice Green. Brothers Rock race: 1. Snooky, R. H. Trythall; 2. Wayfarer 11, Jim Thacker. Vertue Cup (Hein Bank race): 1. Galatea, Jack Stewart. Salmon Bank race: 1. May D., Ned Ashe; 2. Seatime, Jack Gann. J. M. Green Trophy (Victoria-Sidney race): 1. Green Teal, Larry Mofford; 2. May D. Ashe. Max Young Trophy (Wednesday series); 1. Seatime, Gann; 2. Snooky, Trythall.

A Class—Brothers Rock race: 1. Lalonga II, Dick James. Hein Bank race: 1. Lalonga II, James; 2. Buccaneer III, Hubert Wallace. Wallace Trophy (Salmon Bank race): 1. Lalonga 11, James; 2. Buccaneer III, Wallace. Wednesday series: 1. Lalonga II, James; 2. Buccaneer III, Wallace.

Ladies' Division — Dragon Class: Best woman sailor, Kay Angus. Annual race (Stars): 1. Margaret Ashe; 2. Ruth Murdock. Frostbite champion: Carol MacLaren; runner-up Ruth Murdock.

Frostbite Division — Club championship: Ned Ashe; runner-up, Tim Heiberg. Grand aggregate: Ned Ashe; runner-up, Jorgen Baess. Junior championship: Dave Paterson; runner-up, Dave Ockenden.

Powerboat Division—50-mile predicted log race: 1. Phyllis F., J. F. Matthews; 2. Moya, Fred Francis.

Golby Cup (most outstanding junior member) — Lionel Edwards.

BENEFITS OLDSTERS

LONDON (CP)—Old-age pensioners with apartments in a new Tottenham district housing estate are to pay half the standard rent.

ACROSS CANADA WITH

MONSARRAT

VICTORIA GOOD PLACE TO END LONG JOURNEY

(Twenty-fourth of a Series)

Nicholas Monsarrat, author of "The Cruel Sea" and "The Story of Esther Costello," is presently on leave from his duties as director of the United Kingdom Information Office at Ottawa.

This trans-Canada motor trip started with a view, through a hotel window, of a harbor and an ocean. It ended the same way—but the harbor and the ocean were both different. Then, it was St. John's, Newfoundland; now it was Victoria, British Columbia. Then it was the Atlantic. Now it was the Pacific.

There was one odd and pleasing link between the two. Nineteen articles and 4,500 miles ago, when I was in Halifax, I mentioned a wartime memory of handing over a frigate to an RCN lieutenant-commander, and getting in return a receipt: "Received: One Frigate." In Victoria, at the end of the journey, I met (by extreme coincidence) the man who signed that receipt and clinched the deal.

He is Captain W. R. Stacey, then (like myself) a frigate captain, now a marine surveyor. He remembered that hand-over day, ten years ago, just as I did. There could not have been a more pleasant introduction to Victoria, B.C.

ISLAND AIRCRAFT CARRIER

Some people, strangers to Canada, find it odd that the capital of British Columbia, which has such a vast and solid stake on the mainland, is situated on an island anchored, like a flower-decked aircraft-carrier, thirty miles off the coast. The explanation is, of course, purely historical. The island was discovered long before the mainland; people, principally Hudson's Bay Company officials and the prospectors of '49, got there first. Victoria was a town before Vancouver was a crossroads.

Now Vancouver is bigger and bolder, but Victoria is still the capital. It seems to suit everyone that way. You need not spend long in Victoria to understand why.

It was perhaps the ideal place to finish the journey in. Even late in the year, it was flowers all the way. The hotel rose-garden was still in full bloom. The quayside greeting: "Welcome to Victoria," is picked out in red, white, and blue flowers. They hang in ornamental baskets from the lamp standards. They line the marine drive overlooking the Strait of Juan de Fuca. In the far-famed Butchart Gardens, sun-blessed by day, flood-lit at night, they are at their very best.

A SENSE OF ACHIEVEMENT

It was a good place to end the journey; and many people have found it a good place to end their working lives. The climate is benign. You can play golf all the year round (if you have the stamina) in a mean winter temperature of 42 degrees (summer, 61 degrees). It has a graceful and unhurried air, and a very senior Admiral—Flag Officer, Pacific—to add naval consequence to its other amenities.

On the last night of the trip we dined in celebration with Stuart Keate, publisher of the Victoria Daily Times. We were tired, but we did not stay tired for long. As a host, a local patriot, an ex-sailor and a newspaperman let him stand for Victoria's warm and many-sided hospitality.

Any voyage that starts at Gander and ends, eight weeks later, at Victoria is bound to bring a sense of achievement. There is nothing heroic about it; all you have to do is to point your car in the required direction for 56 days on end, and enjoy what you meet on the way. But we had set out to see Canada in one piece, and it was good to have arrived, in perfect order, with no mile of the planned road omitted. The overall mileage was 300 by air, 500 by water, 5,075 by road. Total, a round 5,875.

INCREDIBLE SCENERY

The Bentley, as expected, gave a faultless performance. In 5,075 miles, the only casualty was a windshield chipped by flying stones (west of Saskatoon), and an exhaust muffler which fought a losing battle with a chance-met rock, on that horrible road between Jasper and Edmonton.

But the really faultless performance (if I can say this without seeming to condescend) was Canada's. One day we hope to tell the story of this journey to our children. "In the late summer of 1954," we shall say, "we drove across Canada, from the Atlantic to the Pacific, in one continuous trip. We took eight weeks and had a wonderful time.

"We saw an incredible variety of scenery, people and places. We saw Indians, we saw bears and buffalo, we saw jet-planes, diesel trains, canoes. We ate wall-eye at Kenora, steaks at Calgary, cracked crab at Vancouver, pea soup in Quebec, ham and eggs at Stratford. We crossed six time-zones, 10 provinces, countless lakes, mountains and rivers. We averaged 100 miles a day and 22 miles to the gallon."

Our children, being blase products of the jet age, will probably answer: "So what? You can do the whole thing in six hours."

That will doubtless be true. But it will never spoil the memory, which is full, varied and only to be savored at leisure, after the journey is done.

END OF SERIES.

(World Copyright Reserved).

AUSTIN OWNERS

We need your 1949 to 1953 Austins — for the top trade-in prices on these models see . . .

YOUR AUTHORIZED AUSTIN DEALER IN VICTORIA

MASTERS' MOTOR Co. Ltd.

815 VIEW 3-3541

Undergrads Elect Hughes President

By GAEL STOTT
(Times College Reporter)

Victoria College students Friday elected Ron Hughes president of the Men's Undergraduate Society. They chose Ina Corbett as editor of the Martlet, and named Malcolm McMillan first year men's representative. Results of the balloting were announced at a basketball dance on Friday night.

Ron Hughes has always shown a keen interest in all student activities and clubs, both at college and high school.

Ina Corbett has behind her a store of experience in school journalistic fields. Besides editing the Oak Bay High School annual last year, she worked as girls' sports editor on the school paper for two years, and wrote articles for the newspaper.

Malcolm McMillan served on the students' council at Victoria High for three years before becoming its president last year.

Earlier in the week the Women's Undergraduate Society held its organizational meeting under president Marilyn Bassett. Officers elected were Marilyn de Wolfe, vice-president; Kathy Riddle, secretary-treasurer, and Sally McGill, program convener.

NEWCASTLE - ON - TYNE, Eng. (CP)—The ration book belonging to Food Minister Gwilym Lloyd-George brought £12 12s at a bazaar auction here.

. . . you'll pledge a lifetime of love. Whether plain, beautifully ornamented or jeweled, everyone knows Little & Taylor means the finest.

LITTLE & TAYLOR
Registered Jewellers — American Gem Society

1209 DOUGLAS ST. (Scollard Bldg.) Phone 4-5812

Through Newspaper Advertising
ACTION! RESULTS! PROFITS!

"CUMMINS" POWER TOOLS ONLY $10 Down!

SEE THE CUMMINS ADVERTISEMENT IN TODAY'S COLORED COMIC SECTION

MACDONALD'S

HEADQUARTERS FOR V.L.A. AND D.V.A. CREDITS

752 - 754 - 756 FORT STREET TELEPHONE 4-1171

Spotless STORES

THIS WEEK'S SALE October 11 - 16

1-DAY SERVICE 10c

Silk, Wool or Jersey DRESSES Dry Cleaned 69¢

SHIRTS Laundered 19¢

COATS Dyed any Color 4.95

HATS Cleaned Blocked 99¢

CURTAINS Carefully Cleaned - 99¢

Lined DRAPES Pair - Small 1.29

TABLE CLOTHS Laundered 20¢ Plain

RUGS Up to 3' x 5' 1.99 Dry Cleaned

PILLOW CASES Laundered 5¢

SHEETS Laundered 10¢

COBBLECRAFT SHOE REPAIRING

Essex HEELS 55¢ Pair | Men's Solite ½ SOLES 2.19 | Men's Solite FULL SOLES 3.19 | Essex LIFTS 29¢ Pr. | Women's Avonite ½ SOLES 1.39

744 FORT - 1312 GOVT. - 648 JOHNSON - 1553 OAK BAY JUNC.

DID YOU KNOW?

35.4% of COMMUNITY CHEST FUNDS Go To The Family And Children's Service . . .

Don't Let Them Down!

If YOUR child cried because of hunger . . . if YOUR family lived in substandard quarters, then you would know the heartache of many parents in this community. Help alleviate these conditions with your generous gift to the Community Chest. Your gift will help ensure a good start in life for scores of parentless babies and under-privileged children.

COMMUNITY CHEST DOLLARS GO FAR!

YOUR DOLLARS WENT A LONG WAY IN 1953 — Almost 19,000 visits were made to 2,844 patients in this area by the Victorian Order of Nurses; 369 children were placed in foster homes with all their expenses paid; more than 100 blind persons were assisted, and 2,424 physiotherapy treatments were given arthritics. The John Howard Society gave cash and a fresh start to 21 ex-prisoners. Low cost or free summer camp was provided for city families, pensioners, crippled children and the blind. Milk was given under-nourished children and meals to transients; Christmas hampers of food and clothing were distributed to the needy by the Christmas Bureau, and many, many more incidents of help took place which are far too numerous to list.

The same work and much more will be undertaken this year, and the Community Chest—which is financed by your dollars—will be called upon to pay.

THE COMMUNITY CHEST OBJECTIVE IS $203,000
Small or Large — Your Donation is of Greatest Importance!

Welcome Your Community Chest Canvasser . . .

The need is greater . . .
GIVE MORE THIS YEAR

YOU'LL BE RICHER FOR GIVING

17 APPEALS UNITED

Conscription Call Urged on Legion Members

An appeal to all Canadian Legion members to give individual support to Gen. H. D. G. Crerar's call for compulsory military service in Canada was made by a visiting two-war veteran Friday night.

Capt. Douglas Smith, Vancouver, a contributing editor to the Legionary, Canadian Legion official publication, was speaking to members of the Esquimalt Branch of the legion at their 10th anniversary party.

Capt. Smith said it was the duty of every legion member to tell his member of parliament what he thinks of the government "pussy-footing attitude" on the military preparedness of Canada.

Capt. Smith said "now is the time we should be training our youth because there will be no time for training when a crisis comes."

He did not think the legion should meddle with government policy on things like labor legislation, wheat subsidies, etc., "but when conditions have a bearing on our future survival, then those who served their country have a definite right to be listened to by those in authority."

"If and when a crisis comes we'll all be in it up to our necks. Why should it be some poor green youngster's neck when a little common-sense legislation now will help to save his life," Capt. Smith declared.

GOP Admits Outside Help Needed to Win

DENVER, Colo (AP)—Republican leaders beamed urgent appeals today to independents and Democrats to rally behind their drive for a Republican-controlled Congress.

Confronted with a gloomy state-by-state roundup of Republican chances, party leaders who conferred with President Eisenhower here Friday were reported to have concluded that their only hope of winning this year's election is to interest in their cause the independent enthusiasts credited with electing Eisenhower in 1952.

Their thinking evidently was represented in the president's assertion in a TV-radio speech Friday night that "the members of our party cannot carry the battle alone."

"We must enlist the spirited support of friends and neighbors, regardless of party, who believe in our principles and objectives," Eisenhower declared. "To this cause all Americans, regardless of party, can give their enthusiatic support."

Echoing this viewpoint, Senator Homer Ferguson of Michigan, chairman of the Senate Republican policy committee, said in an interview he believes the results on Nov. 2 may turn on the ability of Republicans to stir independent voters into action to keep Congress Republican, as a means of completing the Eisenhower legislative program.

"The independents and Democrats who voted for Eisenhower must be made to understand that the change they asked for in 1952 is in danger now," the Michigan senator declared.

Terry Found Guilty of Manslaughter

VANCOUVTR (CP) — Cecil Terry, 44-year-old steelworker, charged with the hammer-slaying of his 38-year-old wife, Catherine, Friday was convicted of manslaughter.

The jury, after two hours of deliberation, reduced the charge from murder. He will be sentenced at the end of the assizes.

In his final plea to the jury, defense counsel Derek LePage asked for a manslaughter verdict.

"The slaying was done in the heat of passion," he told the jury. "Mrs. Terry had admitted adultery."

Terry, father of five children, was charged with murder following the death of his wife in hospital June 21.

OLDEST SURVIVING PUPIL of Boys' Central School, Herbert Kent, 92 years old, of 228 Douglas, looks at a drinking fountain in the new $1,000,000 junior high school officially opened Friday night. There were no shining water fountains in the Central School in which Mr. Kent was a pupil, back in 1874. Also in the photo are S. A. Cheeseman, 2824 Dysart, who attended the school in 1898, and Miss F. A. Brown, 1030 Cook. Miss Brown was a student in the city's original high school, formerly on the Central site, and taught in Girls' Central for 40 years. (Times Photo by Strickland.)

Modern School Opened On Historic City Site

Local Education Control Vital to B.C., Williston Warns at Central JHS Ceremony

One hundred and one years of educational progress in Victoria were marked Friday night when Minister of Education Ray Williston officially opened Central Junior High School.

First Central School began operations in April, 1853, and cost £505 to construct. Today's ultra-modern edifice at Yates and Ormond cost $1,000,000—as much as Memorial Arena.

As happens in this modern day, the first schoolhouse cost more than was estimated, £5 more, to be exact. Within a year or two it was inadequate for the needs of the fast-growing populace, even as happens today.

Present for the opening were 1,100 parents and former students, many of whom were amazed by facilities in the 1954 school.

When declaring the school open, Mr. Williston dedicated it to youth, to guide them "with the spirit of idealism and service to benefit the community, British Columbia, Canada, the Empire and the world. We are world citizens today," the minister said.

Famed in B.C. Education History

He called the school a tribute to Greater Victoria school trustees. "I believe they give better service than any other public body," he said.

Mr. Williston criticized those who would delegate school control to a central authority. Such control, he said, would "drain the life out of democracy."

But school administration represents a "real test of democracy," he went on, emphasizing that with growing school populations and other problems, the next 10 years will be a struggle to maintain the present system.

Trustees Face Grave Problems

In the past 10 years B.C. school pupils increased from 143,000 to 220,000, and this year in the province there are 13,000 to 14,000 more pupils than in 1953.

Operation of new school buildings in B.C. is symbolic of growth throughout the province, said Mr. Williston. It was his fourth school dedication in three days.

A grave problem facing B.C. today is staffing the schools. "In the last 10 years we have been going backwards in recruiting teaching personnel.

"We need an abundant supply of teachers to carry out the task of education."

Central principal W. McMichael said the new building, which pushed aside the original structure with its additions and traditions, is "the old building clothed in new garments. I hope that 80 years from now pupils will say we have added something to the school's tradition," the principal said.

Provincial archivist and librarian Willard Ireland called Central School site the most historic spot in B.C. educational history.

In March, 1852, for the first time in Victoria a public school was opened. It was named Central School, although it was on what was then called "Minny's Plain," closer to downtown Victoria than today's site.

The present site was chosen in 1876 and on it was erected a building to accommodate 300 pupils. The same year governor general the Marquess of Dufferin presented Central students with their high school entrance awards. The high school, also on the same site, was the first one in British Columbia.

In 1902 another addition was made, that of Girls' Central School.

After the turn of the century, Victoria College also was established on Central School property.

Girls originally had attended the "academy for young females," Mr. Ireland told his listeners, then moved into Central School in 1859, still segregated from boys, however.

Saanich school board representative Richard H. Reeve, chairman of buildings and grounds committee, cautioned visitors not to let "the glitter of newness fool you into believing it luxury." The new school was functional, he said.

John H. Wade of Wade & Stockdill, architects for the new building, presented Mr. Williston with a golden key to the school in appreciation for cooperation from the department of education.

Girls' and mixed choirs and a band consisting of students from Central Junior High and Victoria High Schools provided musical interludes.

Guests were taken on conducted tours of the school following the assembly in the auditorium-gymnasium.

Chairman of the meeting was W. P. Jeune, chairman, Greater Victoria School Board.

By The Canadian Press

O.C. SOCCER

LONDON (Reuters)—Results of soccer games played today in the United Kingdom:

ENGLISH LEAGUE

Division 1

Aston V 0, Everton 2.
Blackpool 1, Preston N E 2.
Bolton W 4, Leicester C 1.
Charlton A 3, Burnley 1.
Huddersfield T 1, Chelsea 0.
Manchester U 5, Cardiff C 2.
Portsmouth 6, Sheffield U 2.
Sheffield W 1, Arsenal 2.
Sunderland 4, Newcastle U 2.
Tottenham 3, West Bromwich A 1.
Wolverhampton 2, Manchester C 2.

Division 2

Blackburn R 4, Ipswich T 1.
Bristol R 3, Luton T 2.
Derby C 2, Leeds U 4.
Doncaster R 1, Bury 0.
Fulham 2, Birmingham C 1.
Liverpool 3, Rotherham U 1.
Notts C 1, Stoke C 0.
Plymouth A 1, Hull C 2.
Port Vale 1, Lincoln C 3.
Swansea T 2, Middlesbrough 0.
West Ham U 2, Nottingham F 0

Division 3 Northern

Bradford 0, Scunthorpe U 0.
Carlisle U 1, Mansfield T 2.
Chester 1, Accrington 1.
Chesterfield 4, Barrow 1.
Crewe Alex 1, Workington 1.
Darlington 2, Southport 0.
Gateshead 1, York C 1.
Grimsby T 1, Wrexham 3.
Hartlepools U 1, Halifax T 0.
Rochdale 3, Barnsley 0.
Stockport 3, Oldham A 2.
Tranmere R 2, Bradford C 0.

Division 3, Southern

Aldershot 4, Walsall 0.
Bournemouth 0, Millwall 1.
Colchester U 2, Brighton 4.
Crystal P 1, Reading 1.
Exeter C 3, Brentford 2.
Newport C 1, Coventry C 1.
Northampton T 4, Gillingham 1.
Norwich C 5, Torquay U 1.
Queen's P R 2, Southampton 2.
Southend U 3, Bristol C 2.
Swindon T 2, Shrewsbury T 1
Watford 1, Leyton O 3.

SCOTTISH LEAGUE

Division A

Aberdeen 0, Celtic 2.
Clyde 2, Dundee 0.
Kilmarnock 1, Partick T 2.
Queen of S 0, Hibernian 2.
Raith R 4, St. Mirren 0.
Rangers 6, Stirling A 1.

Division B

Albion R 4, Arbroath 4.
Alloa A 4, Cowdenbeath 1.
Dundee U 2, Brechin C 3.
Dunfermline 2, Ayr U 0.
Forfar A 0, St. Johnstone 2.
Hamilton A 5, Third Lanark 1.
Morton 2, Stenhousemuir 4.

SCOTTISH LEAGUE CUP

Semifinals

Airdrieonians 1, Heart 4, at Easter Road, Edinburgh.
East Fife 1, Motherwell 2, at Hampden Park, Glasgow.

IRISH LEAGUE

City Cup

Bangor 4, Distillery 2.
Ciftonville 2, Coleraine 3.
Derry C 2, Glenavon 3.
Glentoran 6, Ballymeana U 1
Linfield 0, Crusaders 3.
Portadown 3, Ards 0.

POPULAR NAMES

LONDON (CP) — George Flem, 61, retiring as registrar for Southwark borough, says "Charles and Frederick, Carol and Mary might seem old-fashioned names—but they are still the most popular for kiddies."

French Balky At Re-Arming German Foes

Mendes-France Tries to Line Up Support Before Tuesday's Vote

PARIS (AP)—Premier Pierre Mendes-France turned to the French nation today for support of his demand that Parliament give him a vote of confidence on the London plan for German rearmament.

The peppery premier planned at least one radio talk and a concerted effort to whip balky deputies into line before the issue comes to a vote Tuesday in the National Assembly.

Dramatically halting what threatened to become an all-night debate, Mendes-France told the assembly last midnight it must either agree to the nine-nation plan or get a new government.

He warned deputies that if they voted him out they might have to face new national elections.

NATO MEMBERSHIP

The London agreements would permit West German rearmament as part of an expanded Brussels treaty organization and would give the West Germans full membership in the North Atlantic Treaty Alliance.

In his 80-minute plea for national unity, Mendes-France appealed for the support of those who had favored the EDC plan.

Although some of Mendes-France's arguments hit home, the deputies showed little enthusiasm. Most of them were obviously depressed at the thought of voting for the rearmament of Germany, which has invaded France three times since 1870.

The premier was forced into putting the issue to a confidence vote when the trend of the debate indicated he might otherwise find it difficult to obtain a sizeable majority.

3-V-30

German Workers Rebel Against Pact

FRANKFURT, Germany (AP)—The West German Trade Union Federation, representing 6,000,000 West German workers, today voted to oppose the London agreement on rearming West Germany.

A resolution approved by 396 of the 400 delegates present said:

"We reject the rearmament of Germany as agreed upon during the nine-power conference in London as long as the possibilities for negotiations enabling the peaceful reunification of Germany have not yet been fully exploited."

The resolution was presented at the final session of the biennial congress by the federation's foreign policy committee.

The lower house of the West German Parliament voted overwheimingly Thursday to support the London agreement and Chancellor Konrad Adenauer's pro-western policy.

The federation voted Friday to fight for higher wages and the five-day week. Most Germans now are on a 48-hour week, as is the bulk of European labor. A resolution said the five-day week would protect and improve energies of the workers.

Bagpipes Skirl 'Lament' at Noted Athlete's Grave

Last rites were held today at McCall Bros. Funeral Parlor for Arthur J. Manson, well-known local sportsman, who died at St. Joseph's Hospital last Wednesday.

Mr. Manson, 83, lived at 841 Vancouver Street. He was chief engineer at the Parliament Buildings for 40 years and was known throughout the city as a sports enthusiast.

Rev. Archdeacon A. E. deL Nunns officiated at the service with interment at Royal Oak Burial Park.

Court Victoria of the Ancient Order of Foresters and the Tel el Mahuta Temple No. 172, DOKK, held special ceremonies at the graveside with Pipe-Major Ian Duncan playing the lament, "Flowers of the Forest."

Active pallbearers were: F. Brice, William May, A. E. Pengelly, Alfred Palmer, Hector McLean and Const. J. Green.

Honorary pallbearers were: R. H. B. Ker, Dr. Hugh Clark, George I. Warren, J. McKay and William Barlow.

Surviving Mr. Manson are his wife, Annie; two daughters, Mrs. Violet Holmes, Victoria, and Mrs. O. McLellan, Seattle; one son, Arthur, Victoria; seven grandchildren and 15 great grandchildren.

GOOD WALKERS

BRISTOL, Eng. (CP)—Francis Sutton, 90, and Mrs. Bessie Byfield, 72, met through their love of walking 10 miles a day. They were married recently and left on a walking honeymoon.

CHIANG SAYS RED INVASION WILL FAIL

TAIPEI, Formosa (UP) — Generalissimo Chiang Kai-Shek warned today that the Communist Chinese could and would invade Formosa with the help of Russia, but would fail in their attempt.

Chiang said the Reds have been preparing to carry out such an invasion, and those who thought they were bluffing were courting disaster.

He said Quemoy, Tachen, the Pescadores and Formosa —all islands off the China mainland—were blocks to Communist conquest and therefore the Reds never could feel secure while the Nationalists stood firm.

He said the struggle of the Nationalists against the Communists has entered the crucial stage.

"It is a struggle which will determine whether we as a nation are to survive or perish," he said.

He charged that Red leaders Mao Tse Tung and Chu Teh were traitors, and warned that they would be "liquidated" when he returns to the mainland.

Vishinsky's Surprise Move Paves Way for Arms Debate

UNITED NATIONS, N.Y. (UP) — Unexpected agreement from Russia's Andrei Y. Vishinsky set the stage today for a far-reaching disarmament debate in the United Nations next week.

The unexpected development came late Friday in the General Assmbly's main political committee, where Vishinsky agreed to have Russia's latest disarmament proposals discussed as part of an overall debate by the 60-nation group.

Earlier this week, Vishinsky had insisted that the Kremlin's proposals be placed on the assembly's agenda as a separate item, distinct from the discussion evolving around the report of the fruitless efforts of the UN's 12-nation Disarmament Commission. The steering committee agreed to such action, but left it to the political group to decide whether to debate the items together or separately.

Western diplomats had watched Vishinsky's attitude closely for an indication of the sincerity of the Kremlin in putting the proposals before the UN.

Choose Your Entire New
Fall Wardrobe
from Victoria's leading fashion centre—and for your convenience open a charge account by just saying "Charge It"
PLUME SHOP Ltd.
1740 DOUGLAS

when the ounce of prevention fails

WARNING AGAINST ACCIDENTS in the home and on the highways is old stuff to most of us. Many industries have made real progress in accident prevention, but our homes continue to produce minor and major injuries on an ever-increasing scale.

In spite of every precaution, accidents will occur. When the "ounce of prevention" fails, it is wise to have "the pound of cure" ready and at hand. See that your medicine cabinet is amply stocked with standard first-aid materials. Keep a first-aid kit in the pocket of your car. We shall be pleased to help you select the essential items from our complete stock.

McGill & Orme LIMITED
PRESCRIPTION CHEMISTS
FORT AT BROAD 4-1196 4-2222 DOUGLAS AT VIEW

SLEEP
Get the rest your doctor advises, on the mattress with these 5 seals of acceptance

Sealy
FIRM-O-REST
POSTUREPEDIC MATTRESS
Helps Banish Morning Backache

Beware inferior mattresses that sag beneath body weight! Sleep "posture-perfect" on a Sealy Posturepedic Mattress . . . the finer, firmer mattress that supports you in the style in which your doctor advises. They feature Duralife Units, Miracle-Mesh protection, pre-compressed laminated felt.

SEALY POSTUREPEDIC MATTRESS 79.50
CHILDREN'S POSTUREPEDIC 59.50

Sealy BUTTON-FREE MATTRESSES
another great buy at Standard now!

Don't sleep on a "last century" buttons-and-tufts mattress. Bring your slumber up to date with a superb new Sealy Button-Free Mattress . . . so petal smooth . . . so faultlessly firm for correct sleeping posture.

SEALY NATURAL REST 59.00
THE SEALY REST 69.50

ALSO SEE THE SEALY GOOD HOMEKEEPER, 49.50

Standard FURNITURE DENNYS OF VICTORIA
Right Through Phone Yates to View 2-5111

OPTOMETRIST
609 FORT ST.
Norman G. Cull
PHONE 3-6062
FOR APPOINTMENT

A Holiday in itself!

WHITE EMPRESS to Europe

Gala nights and plenty of entertainment . . . movies, dancing and deck sports . . . all this combines with wonderful meals and service to make your trip a real holiday, when you go Canadian Pacific. $220 up First Class; $152 Tourist, according to ship and season.

EMPRESS OF SCOTLAND
EMPRESS OF FRANCE
EMPRESS OF AUSTRALIA
Sailings every week from Montreal and Quebec
Assistance with passports and full information from your own travel agent or
E. HOSPES,
Steamship General Passenger Agent
Canadian Pacific Station, Vancouver

Canadian Pacific
ENJOY YOUR TRIP... GO BY SHIP!

SHOPPERS' SHORTCUT
Look in the YELLOW PAGES
BRITISH COLUMBIA TELEPHONE COMPANY

Victoria Daily Times

The Home Paper

Established 1884

Published every afternoon except Sunday by The Times Publishers Limited, 2631 Douglas Street, Victoria, B.C. The Times is a member of The Canadian Press, which is exclusively entitled to the use for publication of all news dispatches credited to it or the Associated Press, and also the local news published herein. All rights to republication of special dispatches are reserved. Authorized as Second Class Mail, Post Office Department, Ottawa.

STUART KEATE, Publisher — BRUCE HUTCHISON, Editor

Giving to Show Thanks

HERE AND ACROSS CANADA on Monday citizens will observe Thanksgiving in ways they consider satisfying.

There will be feasting. There will be periods of devout prayer. There will be athletic events and entertainments. Such are the means by which Canadians express themselves on occasions of this nature.

Yet there should be time during the day for some quiet thought on thankfulness, some opportunity, self-created, for a personal dedication to the ideals for which the country is invited to give thanks.

Our people on Monday will not be caught in the harsh tragedy of war. Though some are less fortunate than others, few will be in serious distress through poverty. There will not be many empty tables because their owners cannot buy food.

Materially we are fortunate. For our institutions, the liberties we enjoy, we have deep reason to be grateful. How then shall we give thanks?

How better than in sincere acknowledgement for the blessings Providence has bestowed upon us and in thanks-giving that does not stop at lip-service? We as individuals, and as a nation, have now golden opportunities to show our gratitude by giving—giving to those who are less fortunate, be they individuals needing the neighbors' help, or peoples of distant lands who look to us for aid.

Cards on the Table

THE LOWER HOUSE OF THE Bonn republic has endorsed the London agreement on German rearmament and thereby set an example for the other nations that gave preliminary assent to the pact.

The French National Assembly may require some persuasion by Premier Mendes-France, but the leader is hopeful of securing support for the rearmament of a sovereign West Germany and its acceptance into the NATO defensive system.

In this connection, however, M. Mendes-France has added another factor to the equation representing French ratification. The Assembly's reluctance to rearm the traditional French enemy — a reluctance which wrecked the EDC plan and forced improvisation of the present program — is already familiar. But to this the French Premier has appended another condition: he insists that the vexatious problem of the Saar industrial area be solved before full assent to the London pact is given. The dispute for control of the rich Saar territory has long been a source of friction between Germany and France. If its settlement is now to be made a condition of French acceptance of the new defense arrangement a serious impediment may be imposed.

But it is not likely that Britain and the United States will endure in patience any further delay. The U.S. has already given warning that failure to implement the London plan will result in withdrawal of American forces from the continent. This would be a major reversal of policy and open up a whole new concept of western defense, with the United States possibly adopting isolation and a new approach to the cold war.

Such a development would obviously be a tremendous victory for Russia. It is being encouraged by current Soviet tactics in telling West Germany that it must choose between the rearmament plan and reunification of the two Germanys on Moscow's terms. Since reunification of the divided parts is the chief hope of all Germans, such an appeal has great force. The action of the Bonn lower house in rejecting it speaks well for the determination of Germans to pursue their future in co-operation with the democratic West.

The Soviet bid to stall or kill western Europe's new defense scheme is not unexpected. Still more energetic tactics, indeed, may yet be used. But with the issue so clear-cut as it has now become there can be little doubt of the outcome unless France is determined to achieve complete disruption of the West's whole defensive strategy. M. Mendes-France however, appears to be driving the best bargain he can with his allies. He must expect equally determined measures in response.

The Other Queen's Men

NEXT WEEK THE MEDICAL faculty of Queen's University, Kingston, Ont. will celebrate its centenary.

The event is of interest to Canada, not only as the 100th anniversary of an institution which has made a notable contribution to this country, but because few regions within the nation are without graduates from that faculty.

At this date, one Canadian doctor in seven has received his training at Queen's.

One hundred years is not a great length of time in the history of some of the older universities of Europe. In Canada, it is. When Queen's was founded, British Columbia was virtually a wilderness, Victoria—its later capital—a small settlement built on the mud shores of the present harbor by fur men in the employ of the Hudson's Bay Company. The intervening region between this city and the site of Queen's was largely unknown land, a few of its trails and water arteries familiar to the natives and to the explorers of a pre-pioneering day. Queen's represented the west to the part of Canada populated at that time.

Its story since that time is one of achievement. Its graduates have earned distinctions which have enriched the reputation of the university and its medical faculty.

Next week it will draw the salutes of the rest of a nation which appreciates the work it has done and looks forward with members of its faculty "to an era in which challenging problems will be met by opportunities to work with a reasonable hope of making a better Canada in which to live."

As Our Readers See It

LOOSE ENDS

Lost, stolen or strayed!

Surely if the feature column, Loose Ends, is to be discontinued all your readers tied to it rate a reduction in their subscriptions to The Times! For long enough—or rather not long enough—thousands have been entertained and edified by this inimitable column of satire, whimsey and that modern rarity common-sense (with only very occasional lapses into political controversy!). If those Ends have been tied in a Gordian Knot, I feel the author is skillful enough to untie it.

Are we to be left wondering whether Mrs. Noggins has joined the Socreds or been summoned to the Senate and whether Horace Snifkin has been jailed for doing, or attempting, his own plumbing before the ban was lifted? Could it be that the author, in helping his neighbor in a frenzied rush to complete his sub-summer cottage, fell into the bathtub without frog-man equipment?

If this is to be 30 for the column, may I suggest to its fans that we ask the historical society to place some suitable memorial, such as a little red wheelbarrow with explanatory lettering, on the site of "The Thing" which once marred Pandora Avenue and that we attach a tablet to the old Times Building, suitably inscribed and bearing a True Lover's Knot?

As one of your readers sees it.

G. L. G.

(Ed. Note: "Loose Ends" have by no means loosely ended. Mr. Snifkin reports from the darkest Cariboo that he will shortly resume business at the old stand.)

CONFORMING CAPITAL

We can thank God for a provincial government that insists foreign capital invested in B.C. conform to Canadian conservation practices. We do not want our country ruthlessly exploited by every Tom, Dick and Harry with a pocket full of money and a heart full of greed.

EDWARD W. GREEN.

Vancouver, B.C.

GEOGRAPHY LESSON

In Tuesday's installment of the travelogue "Across Canada," the author of "The Cruel Sea" has cruelly wrung the neck of the lordly Saskatchewan River and forced it to spill its life blood into "the Great Lakes... via Winnipeg" and he adds: "Any child of school age knows all that."

What will the Nelson River and Hudson Bay think of this?

M. C. MELLBURN.

2397 Heron Street.

ROADS AT WHAT PRICE?

Thousands of people in British Columbia must have learned with amazement this week that under a new policy of its "new" (Socred) government, the province has entered a period when great areas of its unequalled virgin timber are being given away in order to get a few miles of graveled logging roads built. Unless some authority whose word is respected assures them to the contrary, those people will believe that even if the companies had paid huge sums for the timber areas they would have found it necessary to build the logging roads anyway.

And what of the management licenses? This province must be the only important area in the world where ownership licenses are given in perpetuum, ad aeternam, world without end, Amen.

Few commercial companies continue in their original form after the death or retirement of the man who launched them. They usually are sold to new owners. I have not seen it explained by the Socreds whether that is the future of the companies which have almost incredibly secured enormous areas of B.C. timber lands—the finest timber on earth.

Before the CCF realizes the nature of the material the Social Credit Government is handing them gratis for the next session of the Legislature, and undoubtedly the most explosive material the party has ever had or ever hoped to have for an election campaign, will the master minds of the government try to explain things to the people, who incidentally own the timber they are giving away—the people who happen to be the voters who will choose the new government?

BRITISH COLUMBIAN.

That Pass in the Night

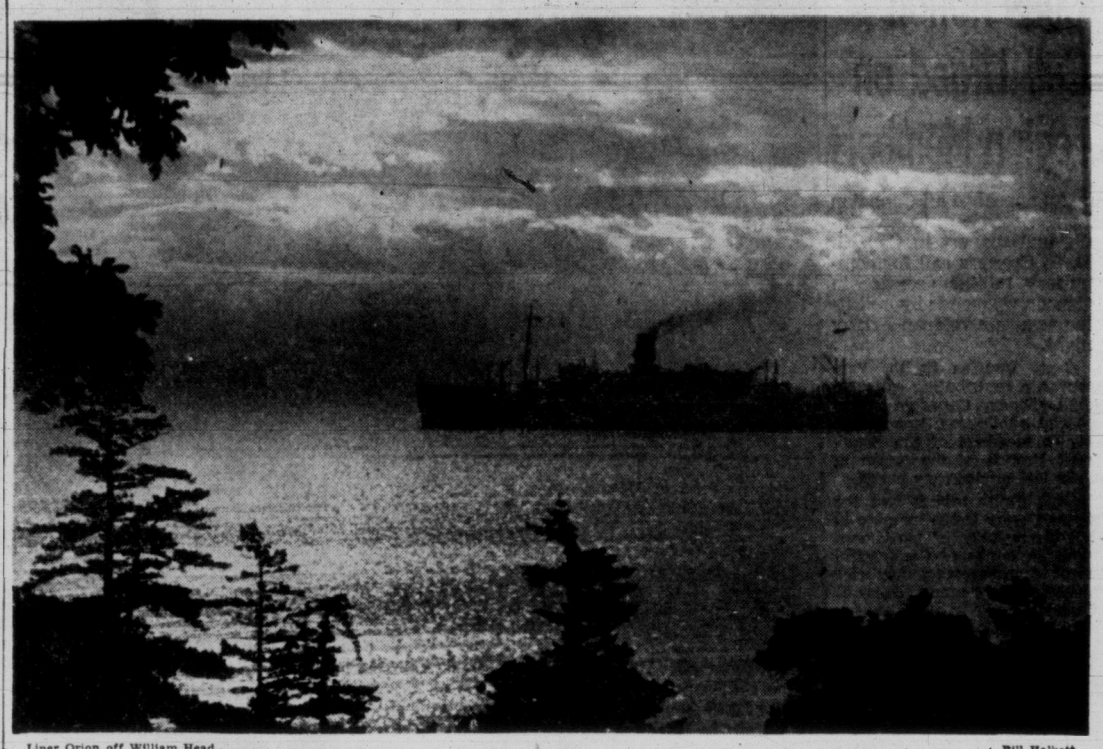

Liner Orion off William Head. — Bill Halkett.

Mickey Spillaneism in the Movies

BY WALTER LIPPMANN, From Washington

ABOUT a month ago in an article on the increase in the amount and in the gravity of juvenile crimes, I wrote that "the movies and television and the comic books are purveying violence and lust to a vicious and intolerable degree," and I then went on to say that "until some more refined method is worked out of controlling this evil thing, the risks to our liberties" from censorship of the mass entertainment of the young "are decidedly less than the risks of unmanageable violence" in the community.

Lippmann

The Motion Picture Association of America, Inc., of which my friend Mr. Eric Johnston is president, replied in a closely typed four-page letter written by Mr. Arthur H. DeBra, director of the Community Relations Department.

Before I go further I should say that I happen to know that Mr. Johnston saw neither my article nor Mr. DeBra's letter about it. The letter is very long and diffuse. But the main point, considering who wrote it, is important.

Mr. DeBra does not deny that the movies, for which he speaks, are purveying violence, lust and sadism. He contends, however, that it is "a confusion of cause and effect" to say that such movies incite to violence, lust and sadism. Mr. DeBra's opinion is that the presentation of these movies is "a reflection of the concern of the public with these things and a desire to see them dramatized in the mass media."

In other words according to the press agent of the Motion Picture Association, the vogue that we may call Mickey Spillanesim is not commercial pandering to sadism but is a reflection of the community's concern with sadism. That, it seems to me, is a tall story—that the Mickey Spillane type of movie is made because it reflects concern with the dangers of Mickey Spillaneism.

ADEQUATE CONTROL

Mr. DeBra's argument makes it difficult to believe that the Motion Picture Association is willing and able to exercise adequate control over anti-social motion pictures. If these are the theories of the voluntary censors, it is easy to understand why when one goes to a movie theatre one sees so often what one sees—a calculated and deliberate exploitation of violence, cruelty and lust. Mr. DeBra's theory will either have to be revised so that the voluntary control is greatly improved or the law will have to be invoked.

I believe these remarks, though severe, are fully justified by Mr. DeBra's denial that the showing of sadistic pictures is an incitement of the sadistic impulses.

If that were true, there would be no reason for having an elaborate organization with a code of morals and all the rest. For it would not matter what the movies produced. They would merely "reflect" the condition of public morals. They would have no effect on public morals.

Mr. DeBra's contention is untenable and it is in fact a mere sophistry invented to cover the grave delinquency of his own association in resisting the sadism which has been so much the vogue in recent years. It is allowing the peddling of a high-powered kind of celluloid dope and Mr. DeBra is trying to argue that this dope has no bad effects.

As a matter of fact no one, and that includes Mr. DeBra, can believe that young people, and for that matter adults, can watch the enactment of scenes of violent lust, of extreme cruelty, of roaring brutality, and be unaffected by them.

Mr. DeBra's comment on this is that "the presentation of evil is not the issue. The issue, to quote the production code, is rather whether the sympathy of the audience shall be thrown to the side of crime, wrong-doing, evil, or sin. Through our Production Code Administration we have seen to it that it is not."

DELUDING ITSELF

To this I would say that the Production Code Administration is deluding itself if it thinks that "the sympathy of the audience" is turned against evil by exhibiting the fullness of evil, and by an ending in which the wicked man is punished.

The sadistic scenes are far more compelling than the scenes of moral retribution. For in them we experience without civilized restraint the play of the most powerful underlying impulses and passions of human nature. The effect of this experience is to make these impulses much harder to restrain. In juveniles who for one reason or another are weak, neglected, unloved, disoriented, there is no denying that the experience of evil makes for evil.

Another Look at the PGE Bond Issue

By BYRON I. JOHNSON, Former Premier of British Columbia

In Wednesday's news columns Premier Bennett referred to, and quoted excerpts from, the Budget Speech which I made to the Legislature in March of 1952. The purpose of the Premier's remarks apparently is to discredit the Government of which I was the leader. It is for this reason I am making this statement to the press.

I want to say that the remarks which I made to the Legislature as Minister of Finance were an honest and straightforward appraisal of the actual condition in the money markets in Eastern Canada and the United States at that time.

As I see it, it is unfortunate that we do not get from the present administration an honest and straightforward statement by the present Minister of Finance, whether it be Mr. Gunderson, as reported in the Colonist a few days ago, or the responsible Minister who, I understand, is the Premier himself.

FANTASTIC CLAIMS

Claims of debt reduction, debt incurred by school boards on behalf of the Government, decreased taxation under the present administration, and many other fantastic claims have been made, and now the gem of all the claims made by our "Socred" Government—that the improvement in the money market has had nothing to do with the cheap money which is available at this time.

At the time of the 1952 Budget Speech, which the Premier referred to, the Dominion Government was paying 3¾% on Saving Bonds. The issue now being presented to the public is carrying a 3¼% coupon, which is one of the clearest indications of the change in the money markets.

Let me analyze in a manner which the average man on the street can understand, the loan which the "Socred" Government negotiated on behalf of the Pacific Great Eeastern Railway.

The amount of the issue was $4,500,000., 3¼% bonds. The Premier's statement says that the Government received 96.296, that is to say the amount of cash which the Government will receive is 96.296 per $100, for a nett loss of $166,680, on the sale of the bonds.

WHAT WE PAY

For a period of 30 years the Provincial Government will be paying 3¼% on 166.680, cash which they did not receive for the issued bonds, and it will be necessary also to set up a sinking fund to retire this amount when the bonds become due 30 years from now.

During the life of the bonds the people of British Columbia will pay approximately $5,400 a year, or $162,000, for the 30-year life of the bond issue, in interest on money we didn't receive; in addition a like amount into our sinking funds for a total of $328,680.

This is the cost of selling our bonds at $96.296 for a $100 bond.

Let me compare this with a similar issue by the Government of Manitoba a few weeks ago, in the same market where the P.G.E. bonds were sold. This issue was for $12,000,000 due October 1975—3¼%.

Here we have the same rate of interest, two and a half times the amount of bonds sold, and these were offered to the public at $99. In other words, the Manitoba Government received approximately $2.50 more for each $100 bond than the B.C. Government got for their P.G.E. bonds.

I do not need to say that the Government of Manitoba is not a Social Credit Government. May I go further and say it is a Liberal Government under my good friend Primier Campbell.

In financial house terms the cost of the Manitoba loan is 3.32%—the cost of the B.C. loan 3.45%.

There is one other matter I would like to mention in this article. It is in connection with storage of water in B.C. for the benefit of generating plants in the United States. As one who has some knowledge of what is involved in the licence which the "Socred" Government have announced they are granting for the increased storage of water in the Arrow Lakes, I find it difficult to understand why this privilege has been granted to a firm, which as far as I know, has no office in Canada.

The first statement of the Minister of Lands as reported in the press was that a Canadian company would be formed before the project is proceeded with.

VALUABLE CONCESSION

Surely with such Canadian companies as the Consolidated Mining and Smelting, West Kootenay Power, the B.C. Electric, and if a Crown company is necessary, our own B.C. Power Commission, it wasn't necessary to grant such a valuable and important concession in connection with our natural resources to an outside firm.

The name of the firm implies a large interest in the manufacturing of aluminum.

Are we granting a preferred position to a manufacturer in the United States to get power which is the main cost in the manufacturing of aluminum at practically no cost to themselves, and possibly interfering in a very substantial way with the manufacturing of aluminum in our own province?

May I again say to people of B.C.—keep informed of what is going on in your own Capital.

THE TRAVELER IN THE BLACK HOMBURG...

They Hail a Man With a Past—And a Future

TWO recent diplomatic successes have restored the prestige of Anthony Eden, which had suffered a severe setback over the Egyptian question. Once again he is the acknowledged heir-apparent to the aging Prime Minister, and the toast of the Conservative Party convention which ends its three-day sessions today at Blackpool.

Less than 18 months ago there was speculation that the dapper British minister, the impeccable diplomat's diplomat, was through. His health had failed. There lay before him serious operations in a New York hospital and several months of convalecence. Would Mr. Eden, like Sir Stafford Cripps, become the victim of physical impairment while his political usefulness was still so great?

Prophets of Doom

The Foreign Secretary repudiated the crepe hangers. After a short retirement from the diplomatic arena he came back stronger than ever, his energy and zeal restored.

But by last summer he had again inspired the prophets of doom. The settlement with Egypt, which called for British withdrawal from the Suez, brought angry criticism from those who saw in the treaty only ignominy for Britain and the "dissolution of the Empire." Again there was serious question of Mr. Eden's fitness to fill Sir Winston Churchill's shoes as leader of a party and a nation.

But the political recovery, like the physical, was quick and thorough. It was the "Eden Plan" for German reunification that formed the central theme of debate at the Big Four conference in Berlin early this year. It came to nothing in the face of Russian intransigence.

Master Diplomat

But at the Geneva Conference, which arose from the Berlin meeting, Anthony Eden emerged again as the master diplomat, the conciliator, the compromiser. Although a direct talk between French Premier Mendes-France and China's Chou En-Lai produced the basis for settlement of the Indo-China war, it was Eden who was credited with keeping the conference going despite its apparent hopelessness. It was Eden who in innumerable meetings with conference leaders urged perseverance, who reminded them of the danger of failure, who kept the talks struggling along after even Mr. Dulles had left, in hopes of some sort of solution.

That the eventual solution was not particularly favorable to the West was not Mr. Eden's fault; it was the natural result of world forces seeking to estaolish their "line of strength."

From this demonstration of his abilities, the Foreign Secretary was next plunged into the problems arising from France's rejection of EDC.

The European Defense Community would have brought France, West Germany, Italy and the Benelux countries into an organization for mutual defense, with West Germany regaining full sovereignty and contributing half a million troops to a joint defense force. Resurrection of a militarized Germany frightened France, whose people remember three Teutonic invasions. Some form of reassurance for France was needed, which would at the same time avoid any appearance of placing the Bonn republic under discriminatory restrictions.

ANTHONY EDEN

German membership of NATO was one solution, but France wanted an even closer integration of Britain with continental affairs. Again Eden made his rounds of European capitals. Again he sought the middle way that would secure approval in all quarters.

The old Brussels Treaty was revived, rewritten to include West Germany as a member rather than a threat to peace, and the nations' representatives gave their assent. At the same time they opened the way to West German membership of NATO, which controls the military operations of the Brussels organization.

The settlement was something less than the supra-national system set up by EDC, but, when officially ratified by the powers concerned, will provide a workable solution to the problem of permitting German arms to defend western Europe.

Of paramount importance in winning French support was the sensational proposal that Eden brought to the parley. Britain, he announced, was prepared to keep four divisions of troops and an air force on the continent for the rest of this century.

It was a direct reversal of the traditional British reluctance to become too directly involved in continental affairs. But it gave France assurance of a balance of power against the new armed might across the Rhine. It made the pact a practical instrument for the future.

While the British commitment was a reversal of practice it did not represent a change in the sentiments of the British Government nor of Anthony Eden. Perhaps as the Foreign Secretary made his proposal he had in mind a speech he had delivered in London in the summer of 1941.

Our Bounden Duty

"It is our bounden duty," he declared in that second year of the war, "to insure that Germany is not again in another 20 years in position to plunge the world into the misery and horror of total war."

More than half of those 20 years have now passed by, the world situation has changed drastically, but the Eden thesis still holds.

Another statement the Foreign Secretary made that day is also still vital and a matter of practical diplomacy. He told his wartime audience that when victory—still four years away at that time—was won, the Allies "must start at once upon the fashioning of the world in such shape that the causes of rivalry and hatred will be gradually removed and, we pray, eventually eradicated."

In large measure that may be said to have been the purpose that has guided Anthony Eden in his many years of public office. It is an ideal blended with practical diplomacy that should carry him to greater successes when, in the course of time, he assumes the reins of office so freely predicted for him.

Fulfilling His Destiny

The schoolboy who entertained his companions on railway train journeys by detailing the political history of every town they passed through is fulfilling his political destiny. The man whose blood is linked with many of the oldest ruling houses in England is paying his debt to his progenitors in the spirit of noblesse oblige. The parliamentarian who resigned on a question of principle when he could not support Prime Minister Chamberlain's appeasement of warlike Italy is preserving his reputation for integrity. The youth who became a brigade major at 21 in the First World War and Britain's youngest Foreign Secretary at 38 still gives promise of making history.

The hundreds who cheered him at Blackpool this week no doubt believed they were cheering Britain's next Prime Minister. Not many, not even Eden himself, would be likely to disagree.—B. A. T.

ALL THINGS CONSIDERED — By STUART KEATE

'Suffer the Little Children'

SOME months ago a newspaper friend of mine in Winnipeg wrote a letter which began:

"This is a tough letter for me to write, but it's a thing that's got to be done . . ." He went on to say that one of his children was a spastic and could neither hear nor speak. Now, with a group of other parents of cerebral palsied children, he was writing newspaper friends all over Canada to determine what the various provinces were doing in the way of education for these youngsters.

Keate

Recently my friend wrote a more encouraging letter. His newspaper pals—most of them legislative reporters—had dug out the information from all across the Dominion. As a result, the Winnipeg parents had been able to draw up a brief and present it to the Manitoba authorities, and educational help was on the way.

* * *

This rallying of parents is one of the most encouraging developments in the care of cerebral palsied children. It took courage. For years they had over-protected their children, sheltering them from outside contacts because other kiddies—who can be terribly, thoughtlessly cruel at times—laughed at the spastics and were inclined to treat them as mental defectives.

The parents now know that children can suffer brain damage, affecting their nerve-control centres, before, during and after birth. Measles during pregnancy have caused some cases. Others are congenital. Still others result when the mother suffers toxemia, or the RH factor intervenes.

Research has shown that there are about seven cerebral palsied children per 100,000 births. Of the seven, one frequently dies at birth; one dies before the age of seven; and one is more or less beyond assistance. The other four can be helped. The attitude of the doctors, therapists and volunteers who are working with the children may be summed up in the quote of one of them: "Not many of us use all the talents God gave us. The spastics start with less than we. What we try to do is teach them to use the talents they possess."

You think this is idealistic? Let me tell you about Lucy, a pretty little girl whose story was told to me by Mrs. Duncan McEachern at Vancouver's Rehabilitation Centre last week.

Lucy had braces on her legs, but she was dying to learn how to skip. By sheer perseverance, she first learned how to walk. Then one day they undid the knee-lock in her brace and handed her a skipping rope. Her courage was a beautiful, shining thing to see—and in time she got to the point where she could skip 30 times without stopping.

One day after returning to school she came back to the Rehabilitation Centre. Breathlessly, she told Mrs. McEachern: "I can do 'pepper'."

* * *

In Vancouver, they have been working with cerebral palsied children for the past eight years, and now treat about 70 in an immaculate, well-equipped training centre. In Victoria, a clinic was established about 18 months ago. It now operates in the old annex to Royal Jubilee, in space provided free by the hospital. There are 26 children receiving treatment.

The Victoria parents—who are planning an official opening next Saturday—have worked wonders. Fathers have built tables and parallel-bar "walking boards" necessary in the treatment. The Jaycettes have provided gay drapes for the rooms. Local firemen devote off-duty hours to driving the children, and carry them in their arms to the various rooms.

On a tour of the local clinic yesterday with Mrs. H. B. McClung, we met and observed at her work occupational therapist Helen Beattie, sister to Dean Philip Beattie of Christ Church Cathedral. She was teaching some playroom games to a little boy named Ricky, who had neither speech nor mobility.

"Say 'Hi' to Mr. Keate," Miss Beattie said, pleasantly.

The little fellow grinned and took hold of my hand. He had heard, and knew exactly what was expected of him. It took several seconds, and it required every ounce of his energy—and courage—but in the end the word came out distinctly: "Hi!" And then he grinned again. It seemed to me the most wonderful word I'd ever heard.

LONDON LETTER — By WALLACE REYBURN

Forecasting the Weather

LONDON—Folks here get very annoyed with the Met Office. They're the people in charge of the weather and as forecasters, the general opinion is that they're hopeless at the job.

Each evening at 8 o'clock a man from the Met. Office appears on TV with his charts. He tells viewers first of all something they already know—what the weather's been like that day. Then he dives in boots and all on a forecast of what the weather is going to be like next day.

Reyburn

Now, if anybody should know, this fellow from the Met. Office should be thoroughly in the picture. His organization, the Meteorological Office, is part of the Air Ministry and is Britain's national weather service. It costs the taxpayer plenty, and the worse the weather seems to be getting the more it costs the taxpayer.

In 1939 the Met. Office did its forecasting and recording of the weather for about $1 million. Now it costs eight times as much. And what does the taxpayer get for his $8 million a year? The man from the Met. Office on TV says: "Tomorrow it will be sunny and warm." And what do we get? Cloudy and cold.

HOME SIDE BETTER

Canadians and Americans settled in this country always remark on how wrong the weather forecasters here seem to be compared to "back home." In Toronto, for instance, if the weathermen say you're in for a hot time or there's going to be rain you can be pretty sure that they won't be far out.

Could it be that as forecasters, the English can't hold a candle to those on the North American continent? The average North American visiting here invariably says as much to anyone who happens to be handy.

But, as is the case in so many other things, there is a reason why the English seem to be so inefficient in weather forecasting compared to North America's weathermen.

I phoned the Met. Office and a friendly fellow there explained to me why it's a cinch to be a forecaster in Toronto, and a headache in this country. Over a large land mass like North America the weather has stabilized itself, made up its mind what it's going to do. But on the edge of a big land mass (for example, the British Isles on the edge of the Continent) the weather is shilly-shallying all over the place making its mind up.

THEY TAKE A CHANCE

The British forecasters can only make an authoritative guess at what any given chunk of weather that is building up is going to finally build up to, and like as not they can be well off the beam.

While I was on the phone I asked this Met. man about something else that annoys North Americans settled here. Why will the weather reports never (or very rarely) give the temperature? All they'll say is that temperatures will be "normal," or above or below normal, as the case may be. What the devil is "normal" for any given day of the year?

"Ah," he said, "but you Canadians are thermometer-conscious, with your thermostatically-controlled heating and your thermometers tacked on the wall outside your front window. How often do you see a thermometer in an English home? If we told the public the temperature was going to be 60 tomorrow they wouldn't know what we were talking about. They're used to thinking in terms of 'warm for this time of year' and 'cold for this time of year' and that's the lingo we have to use."

"Thanks," I said. "Incidentally, I'm taking the children to the park. What sort of afternoon is it going to be?"

"Lovely."

Come on, kids. Get your raincoats and let's go.

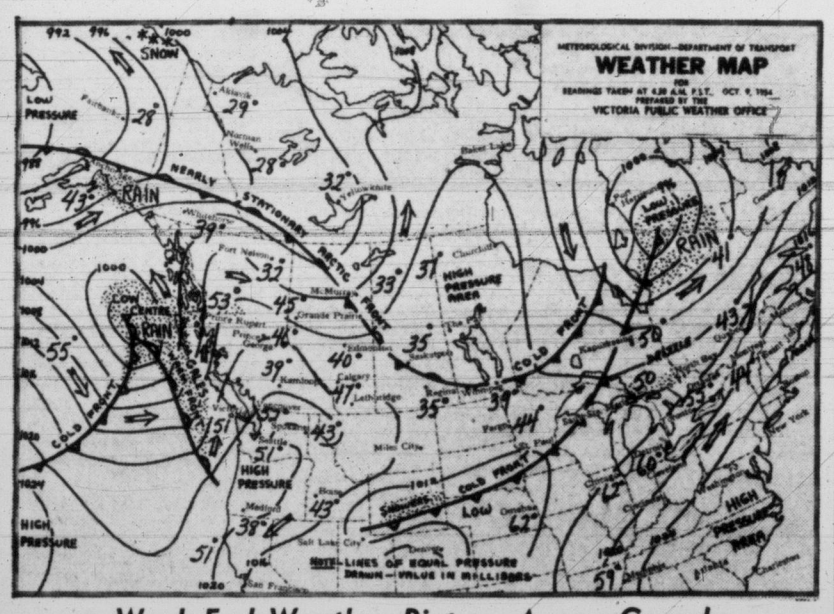

Week-End Weather Picture Across Canada

SYNOPSIS—The Pacific disturbance approaching the coast is slightly less extensive than expected earlier but should bring a narrow zone of strong southeast winds and showers to the exposed sections later today. Moderate to fresh westerly winds following the disturbance will bring partial clearing which will persist through most of Sunday. Another storm quite distant in the Pacific will renew southerly winds and rain over the northern coast Sunday afternoon. Sunshine will be present over most of the interior but cloudiness will spread inland late today in advance of the coastal disturbance. Few showers are expected to cross the coastal mountains overnight and partial clearing will again bring sunshine to interior points on Sunday.

CITY'S WEATHER RECORD

Sunshine, 1954	1,713.9 hours
Last year	1,727.4 hours
Precip. to date	18.71 inches
Last year	19.54 inches

DOMINION PUBLIC WEATHER OFFICE 9 A.M. FORECASTS

Valid until midnight Sunday.

VICTORIA—Cloudy today with occasional showers late this afternoon and evening. A few clouds tonight. Sunny with cloudy periods Sunday. Not much change in temperature. Winds westerly 20 late this evening, decreasing overnight. Low-high Sunday at Victoria, 50 and 58.

WEST COAST — Gale warning continued. Cloudy with showers today. Partial clearing tonight. Cloudy Sunday with scattered showers. A little cooler tonight. Winds in exposed areas southeast 30 by noon, shifting to westerly 20 this evening. Low-high at Estevan Point, 50 and 58.

VANCOUVER, GEORGIA STRAIT — Cloudy today with showers late this afternoon and evening. Partial clearing overnight. Cloudy with sunny periods Sunday. Not much change in temperatures. Winds light, increasing to southeast 25 in Georgia Strait and Vancouver regions about mid-afternoon then shifting to westerly 15 late this evening. Low-high at Vancouver, 48 and 58; Nanaimo, 45 and 60.

TEMPERATURES

	Min.	Max.	Precip.
YESTERDAY			
VICTORIA	51	59	.04
ONE YEAR AGO			
VICTORIA	55	64	Trace
ACROSS CANADA			
St. John's	37	47	—
Halifax	43	54	—
Montreal	37	58	—
Ottawa	39	59	—
Toronto	53	60	—
Winnipeg	36	64	—
Brandon	37	69	—
Regina	32	68	—
Saskatoon	34	69	—
Lethbridge	42	62	—
Calgary	40	64	—
Edmonton	40	65	—
Kamloops	38	71	—
Penticton	38	70	—
Vancouver	49	61	—
Kimberley	42	62	—
Prince Rupert	51	54	.35
Prince George	43	52	.16
Fort St. John	44	57	—
Whitehorse	37	48	—
Seattle	49	63	.08
Portland	49	69	—
Chicago	55	58	.01
San Francisco	49	71	—
Los Angeles	57	69	—
New York	53	61	—
New Westminster	50	62	—

SUNRISE, SUNSET SUNDAY
Sunrise 6.25 Sunset 17.36
MONDAY
Sunrise 6.27 Sunset 17.34
TUESDAY
Sunrise 6.29 Sunset 17.32

Flying Cable Caused Death Of Logger

CAMPBELL RIVER — Both carelessness and faulty equipment were held partly to blame for the instant death Tuesday of Edward Miodzewski, Peace River, at the Fraser Bay camp of Alaska Pine and Cellulose Ltd. on Loughborough Inlet.

A coroner's jury hearing evidence at an inquest here returned a verdict of accidental death.

He had been struck by a haulback cable that apparently had broken clear of a block. Paul Champagne, rigging slinger, said the deceased had placed himself in the bight of the line contrary to regulations.

Dr. John Depew said death had been caused by multiple fractures of the skull, neck and legs.

First Aiders Re-Elect R. J. Duncan

CHEMAINUS—R. J. Duncan was re-elected chairman of the St. John Ambulance Society, Chemainus Centre, at the annual meeting.

Other officers named were honorary chairman, F. W. Fearman; honorary vice-chairman, Mrs. F. W. Fearman; vice-chairman, Stan Best; secretary, D. R. Day. Committee includes R. L. Meade, J. Syme, Sr., M. K. Bakke, G. R. Kimberley and L. E. Arbuthnot. Class instructor is A. Bennett.

A report on the past year's activities, given by Mr. Duncan, showed a total of 53 candidates from Chemainus, Shawnigan Lake and Nanaimo River took the St. John Ambulance examinations this year. They qualified as follows: certificates, 21; vouchers, 8; medallions, 12; labels, 12.

Of this number, 49 continued with the industrial course. Mr. Bennett was class instructor, assisted by G. Kimberley of Shawnigan Lake and J. Steward of Nanaimo River.

Two first aid teams competed in competitions in Victoria and Cumberland and won three second-place awards.

Annual dues were set at $1 a year.

Navy League Plans Chemainus Meeting

CHEMAINUS — An executive meeting of Vancouver Island division of the Navy League of Canada will be held in the Canadian Legion hall here Sunday at 3 p.m.

Capt. F. G. Hart, RCN (R) of Victoria, president of the island division, will attend. Delegates from branches in Alberni, Nanaimo, Victoria and Chemainus will attend.

Several subjects to be brought before the annual national council in Toronto Oct. 25 will be discussed. One important matter on the agenda is that of terms of reference for the commissioning of sea cadet officers in the Navy League of Canada and the Royal Canadian Navy.

Egg Market

Producer:

Grade A large	43c
Grade A medium	30c
Grade A small	20c
Grade B	24c

Wholesale:

Grade A large	54c-56c
Grade A medium	40c-42c
Grade A small	30c-32c
Grade B	33c

TIDES AT VICTORIA
(Pacific Standard Time)

	Time H.M.	Ht. Ft.	Time H.M.	Ht. Ft.	Time H.M.	Ht. Ft.	Time H.M.	Ht. Ft.
10	0.37	7.8	6.57	4.9	13.09	8.8	19.45	4.3
11	1.42	7.9	7.38	5.5	13.34	9.2	20.25	3.2
12	2.46	8.0	8.19	6.2	14.01	9.5	21.08	2.3
13	3.56	8.1	9.00	6.9	14.30	9.7	21.53	1.6
14	6.10	8.2	9.42	7.5	14.55	9.8	22.40	1.4
15	7.56	8.4	10.27	8.1	15.14	9.7	23.32	1.4
16	9.04	8.7	11.18	8.4	15.23	9.4		
17	0.25	1.7	10.11	8.8	12.23	8.7	15.36	9.1
18	1.24	2.2	11.05	8.9	14.11	8.5	15.51	8.6
19	2.24	2.8	11.50	8.9				
20	3.30	3.5	12.20	8.7	19.18	7.2	21.24	7.3

TIDES AT POINT ATKINSON
(Pacific Standard Time)

	Time H.M.	Ht. Ft.	Time H.M.	Ht. Ft.	Time H.M.	Ht. Ft.	Time H.M.	Ht. Ft.
10	3.30	12.7	9.34	6.1	15.45	14.3	22.17	4.9
11	4.30	13.5	10.21	6.9	16.14	14.5	22.56	3.6
12	5.28	14.2	11.08	7.7	16.46	14.5	23.35	2.6
13	6.25	14.7	11.56	8.6	17.20	14.5		
14	0.18	1.6	7.23	15.1	12.46	9.4	17.56	14.3
15	1.02	1.3	8.20	15.2	13.39	10.1	18.35	13.9
16	1.49	1.5	9.22	15.1	14.39	10.6	19.20	13.3
17	2.40	2.0	10.25	14.8	15.52	10.8	20.12	12.5
18	3.37	2.9	11.29	14.5	17.30	10.6	21.23	11.7
19	4.42	3.9	12.31	14.3	19.04	9.8	23.00	11.0
20	5.55	4.9	13.24	14.2	20.04	8.7		

SAANICH INLET
To determine tides in Saanich Inlet area: For higher high water deduct 14 minutes; for lower low water deduct 35 minutes; for half-tides (those other than highest and lowest) deduct 32 minutes.

COWICHAN BAY
To determine tides in Cowichan Bay area: For higher high water deduct 16 minutes; for lower low water deduct 35 minutes; for half-tides deduct 33 minutes.

Vancouver Island Viewpoint

From Up-Island Newspaper Editorial Columns

Step in Right Direction

THE REVIEW, SIDNEY

The Review was much impressed with the new ferry service which was launched last Saturday by Gulf Islands Ferry Co. That venerable old workhorse of ferry transportation in this district, MV Cy Peck, sailed from Fulford to Port Washington and back to introduce an entirely new service to the people of The Islands. Every passenger aboard could see plainly just how greatly the good people of North Pender Island welcomed the new transportation link.

The new service will link Swartz Bay, Fulford and Port Washington three times each week. Not only foot passengers but cars and trucks will be carried as well.

Because the provincial department of public works has very wisely subsidized the ferry company, transportation of people and vehicles is not costly. Residents of North Pender can now travel to Swartz Bay and Sidney and Victoria for a very small sum indeed. The attractive fare is certain to result in a brisk business on the run.

If the vessel is sufficiently well patronized, her route is certain to be extended. And that would benefit everyone concerned.

End Continual Arbitration

PARKSVILLE-QUALICUM BEACH PROGRESS

There would appear to be sound wisdom behind a suggestion for a province-wide salary schedule, by zones, discussed at last week's convention of the B.C. school trustees.

At present, many school boards and teachers' representatives are able to agree on pay schedules after a thorough discussion of their problems. In many other incidences, arbitration is resorted to in an effort to settle all points in dispute—and the picture which is presented by the multitude of arbition board decisions is not good.

A greater degree of stabilization might be obtained if pay schedules were settled for the entire province, by regions, at annual conferences between representatives of the B.C. School Trustees' Association and the B.C. Teachers' Federation. If these groups were unable to agree on some points in dispute, the matter could then be placed before one arbitration board for a final decision—and that would at least end major salary problems for another year.

A Fine Record

THE LADYSMITH CHRONICLE

A few months ago fire insurance rates for commercial buildings in Ladysmith were reduced by 20 per cent. More recently rates on dwellings were reduced by an even greater amount. This was not done because the insurance companies wished to make a friendly gesture to the citizens of this city. It was done because the fire losses in this city have been phenomenally low for a number of years.

A large measure of credit for this happy state of affairs should go to the Ladysmith volunteer fire department. Not only have they held down the fire loss by the quick and efficient way they serve when fires actually occur, they have also reduced the number of fires by their annual inspections and their program of education in fire prevention.

The work the department does in preventing fires is not nearly as dramatic as the work it does in fighting a fire and it attracts little public attention, but it is the most valuable part of the department's program. Before the full benefits of their efforts can be realized, however, there must be the fullest possible co-operation from the public.

Building Course Set For Sidney Veterans

SIDNEY—An 18-lecture VLA course on home building will begin Oct. 21 at North Saanich High School under sponsorship of Saanich School Board and Saanich Peninsula Branch No. 37, Canadian Legion.

Already 25 veterans have indicated they will attend the course.

Instructor will be N. E. West, North Saanich High teacher, and during the course a section of a dwelling, from foundation to roof, will be built.

The course is open to the public, but veterans may register in advance at the Saanich School Board office here. Registration will be limited to 35.

Under VLA regulations, if a veteran who wishes to build his own house is not considered competent, then he must take a VLA building course.

The Sidney course will be the 10th arranged on Vancouver Island. G. L. Chatterton, regional supervisor for the VLA, hopes to start a course at Royal Oak to meet the constant demand.

DEEP-SEA SHIPS IN PORT

(MORNING POSITIONS)

Victoria (Ogden Point)—Ss. Atlantic Coast, King Robert.

Alberni—Ss. Marianne.

Nanaimo—Ss. Condor.

Cowichan Bay—Ss. Orfed.

Chemainus—Ss. Capestar, Tacoma Star.

Tahsis—Ss. Susana.

RockMount
DE LUXE
CANADIAN WHISKY
$3.85
plus tax
not 4 but 5 yrs. old
This advertisement is not published or displayed by the Liquor Control Board or by the Government of British Columbia

THIS CAR for SALE!
BUT HAVE YOU THE CASH?
We can help you make a better deal, financing your car at very low cost. And too . . . our plan includes life insurance to protect your estate at no extra charge.
Serving Victoria for 83 years
ALL Forms of Insurance
FIRE
THEFT
AUTO
MARINE
CASUALTY
LIABILITY
AIRCRAFT
BOILER
EARTHQUAKE
PLATE GLASS
LIVESTOCK
RITHET CONSOLIDATED
706 FORT STREET
AUTO FINANCE - REAL ESTATE - MORTGAGES

4 Escape Death When Car Hits Moving Train

Driving From Campbell River To Mainland for Long Week-End

NANAIMO—Four Vancouver fishermen narrowly missed violent death Friday at 5.30 p.m. when their late-model car crashed into the side of a moving E & N Railway freight train near Wellington, five miles north of here.

The accident occurred at a level crossing on the highway.

Only injuries were minor glass cuts and abrasions suffered by Steve Rhycan, 33, of 329 East 63rd Avenue. He was treated by Dr. H. Chataway, Lantzville, a passerby who observed the accident, and was released immediately.

Owner-driver was Lorne Fearnehough, 34, of 1136 West 11th Avenue, and other passengers were Mike Milkovich, 26, of 463 East 19th Avenue, and Harold Hodgkisson, 26, of 1161 East Pender Street.

The men had left their fishboats in Campbell River and were headed for Vancouver for the long holiday week-end.

The driver and passengers said they did not hear the locomotive whistle for the crossing.

"We were on it before there was a sound," said one of the passengers. "We rounded the corner, and I looked up to see Lorne pulling his wheel to the left. He had the brakes on hard."

"We hit the five-car train amidships," he continued. "This is a real Thanksgiving for all of us. I guess we were less than a second from death."

Front, top, and right side of the car were crushed, and damage was estimated at $1,200.

The train was not damaged.

BIG LUNCH EARNS $900

NANAIMO—More than $900 was earned at the giant luncheon held in the Plaza ballroom here in aid of the Victorian Order of Nurses.

It was sponsored by the auxiliary to the VON, of which Mrs. D. Cunliffe is president. Goal of the current VON drive is $4,000, the sum required to keep the service in operation for a year.

Health and freedom found
SCIENCE AND HEALTH
with Key to the Scriptures
by MARY BAKER EDDY
is showing multitudes of grateful men and women how to find freedom—*how to pray the healing prayer of understanding*. How to know the Truth which will "make you free," exactly as Jesus promised. There was nothing in Christ Jesus' entire ministry which said that his healing method was for then but not for now.
Christian Science has come as the promised Comforter to restore the lost element of healing to modern religion. It shows the sick, as well as others in need of help, *how* to claim and have their God-given freedom from fear, sickness, and want.
Science and Health may be read, borrowed, or purchased at any Christian Science Reading Room in your district.
Christian Science
READING ROOM
IN VICTORIA AT 638 VIEW ST.
Information concerning free public lectures, church services and Sunday School is also available.

IT IS WISE TO TAKE CARE OF YOUR EYES
G. H. E. GREEN
B.Sc., M.A., D.Paed.
768 FORT STREET — OPTOMETRIST — PHONE 2-7512

2-4622 ● WOOD ● 2-4622
IMMEDIATE DELIVERY
2½ BIG CORDS $8.00
5 BIG CORDS $15.00
Blocks and Slabs for Furnace and Kitchen
Deliveries to Sidney, Brentwood, Keating, Deep Cove
2-4622

DID YOU KNOW? By Heaney's

THE ISLAND OF FORMOSA IS 95 MILES FROM CHINA AND IS APPROXIMATELY THE SIZE OF VANCOUVER ISLAND IN AREA. THE POPULATION IS 60 TIMES AS GREAT AS OURS. THEY HAVE 11,000 MILES OF HIGHWAYS AND 3000 MILES OF RAILROADS. FORMOSANS ARE ENGAGED MOSTLY IN FARMING AND IN RECENT YEARS HAVE MODERNIZED THEIR METHODS. FARM PRODUCTION IS PROLIFIC AND THEIR INDUSTRIES ARE EXPANDING FOLLOWING GREAT HYDRO-ELECTRIC POWER DEVELOPMENT. IN 1953 THEY SOLD $130,000,000 WORTH OF GOODS TO THE FREE WORLD.

In the moving business the right equipment makes a world of difference too! A Giant Allied Moving Van holding the contents of three five room homes is the up-to-date method of transporting your furniture to any distant point. When moving to Saanich or Sudbury a phone call to HEANEYS is all the "arranging" necessary.

HEANEY'S
AGENTS FOR ALLIED VAN LINES

WATER ON THE BRAIN, by Compton Mackenzie, Clarke, Irwin and Co. Ltd.
The author is described as "top of his comic form in a farce written as a deliberate cariacature of Secret Intelligence."

PAULIN'S ANNOUNCE FIRST CONTEST WINNER

CORINNE JORDAN

The first winner in the "Mystery Tune" Contest, played by Corinne Jordan over CJVI on Sunday, October 3rd, is **MRS. EVELYN TAYLOR, 1211 North Park Street.** The tune was "Comin' Through the Rye," and the winner will receive a large supply of Paulin's Biscuits. Sunday night, over CJVI at 10.15 p.m. there will be another "Mystery Tune." Listen for details on how you might win a supply of biscuits. Grand prize, $500.00 in cash. ***

Books ★ Hobbies ★ Features

"I ENJOYED IT as much as the children," says a reviewer who took home Dr. George F. Clarke's "The Adventure of Jimmy-Why" to read to his young family. (First fall book published by Brunswick Press, it was reviewed on the Victoria Times book page last week. Shown autographing copies of his book is Dr. Clarke, retired dentist, whose intense interest in nature and talent for describing the wonders of it have enabled him to write books of interest to children and adults.)

BOOK TALK

By JAMES SCOTT

Time to doff a gallant hat to the ladies — Canada's writing ladies, that is—and this season, I am happy to report, it is no trouble at all. In fact, it is a real pleasure.

There are others, of course, but the three I have in mind right now are Mazo de la Roche, Ethel Wilson and Katherine Roy.

Miss de la Roche needs no introduction, as they say. Indeed there is no better known Canadian writer, and that includes all the superior males, living today. Fourteen successful Jalna books, to say nothing of six or eight others, have long since established her as the most consistent best-seller this country has yet produced. By now there is something indestructible about the Jalna series, but, you know, the last time I was talking to her, the thought crossed my mind that there is something indestructible about Mazo too. Fragile and charming in appearance, with a darting dragon-fly wit, nevertheless there is a fibre of true toughness running through her which may catch you by surprise at first but which, in retrospect, explains a good deal of her success. Writers have to be tough, especially lady writers, especially Canadian lady writers. They have to be a lot of other things too; like clever and inventive and craftsmanlike. Miss de la Roche has all the qualifications.

Best of Whole Jalna Series

The evidence is her latest, "Variable Winds at Jalna." For my money this is one of the best of the whole series. It is certainly the nicest Jalna book which has come along in years. In plotting terms, more important things happen to the clan. In terms of characters, it seems, somehow richer than many of its predecessors, and I especially recommend for your attention young Archer, Renny's only son, who is by far the most promising of the contemporary generation of Whiteoaks. Fresh, new and completely individual, he relies on no inherited characteristics but is a complete person in his own right. I look forward to hearing a lot more about that one.

"Variable Winds at Jalna" is contemporary. It is not filling in any past gap of Whiteoaks history, but brings us almost up to date with how things go with the family. It's as good as any Jalna book you have ever read and that means real good.

Strange thing, but now I come to think of it, Ethel Wilson of Vancouver is a woman who, in terms of her own personality, is quite a lot like Mazo de la Roche. She too has great wit, intelligence and charm. I'm not so sure about the toughness. It's there all right, no doubt about that, for all you have to do is read her books and you'll find the evidence, but it's not so free-swinging.

Take this latest book, "Swamp Angel."

My own opinion is that Mrs. Wilson is the most exquisite prose stylist writing in Canada today. There just is not any one to touch her. "Swamp Angel," as writing, is beautifully delicate but never, never flimsy. This is where the toughness manifests itself. Neither in her writing nor in her ideas is Mrs. Wilson ever frail. This, considering the quality which she attains, puts her among the select few of distinguished Canadian writers.

Stimulating and Exciting

Yet there is, I am beginning to fear, a lack of inventiveness in this writer which may be holding back her progress.

On the surface, "Swamp Angel" is a new and different book. On closer examination it is not too unlike Mrs. Wilson's previous successes. Again we have a situation which goes like this: the central character is a strong, appealing woman who gets into difficulties with a man. (Mrs. Wilson never yet has convinced me how it is that these women of hers in some not motivated moment of weakness always take up with the wrong kind of man.) From this point the story invariably moves on until the troubled woman finds peace and justifies her existence—usually by going off to some more or less secluded spot in beautiful British Columbia which, the author implies, is the place for distressed women. And again, in "Swamp Angel" as before, there is a wonderfully wise older woman who indirectly helps any one in trouble.

Incidentally, Nell Severance, the wise old woman in this book, is one of the most fascinating characters I've met in this year's fiction.

But there it is. The same situation one has come to expect from Mrs. Wilson. She handles it with great mastery. "Swamp Angel" is not only a satisfying reading experience, it is highly stimulating and exciting. Just the same I can't help but wish Ethel Wilson could be a little more imaginative in selecting her plots.

Katherine Roy's "Lise" is a first novel. It does not belong in the same category as the other two, but it is promising because, as light reading fare (something this country is short on) it is thoroughly acceptable. It is the story of a sheltered girl who had a great passion, suffered subsequent disillusion and from there sought to build a good life for herself and her children. It roams over Paris, London and Montreal. It is rich, active and entertaining, albeit not too profound. It is an encouraging start.

Well, there they are: three Canadian women and if they represent the distaff side on the national writing front, the gents had better look to their laurels.

ALEXANDRA DANILOVE AND ROMAN JASINSKY

Russian Ballet Opens Famous Artists Bill

Alexandra Danilova, Prima Bellerina Assoluta and the western world's exponent of the great Russian tradition, will appear at the Royal Theatre in "Great Moments of Ballet" with Roman Jasinsky, Moscelyne Larkin and Michael Maule, on Nov. 9, as the first event on Famous Artists' 1954-55 Concert Series.

Other events on the Victoria series are: De Paur's Infantry Chorus, the Piano Quartette, George London, leading bass baritone of the Metropolitan Opera and Roberta Peters, Metropolitan Opera's sensatonal coloratura soprano. The bonus event will take place in January.

The many series ticketholders who went to Vancouver last season for Sadlers Wells Ballet will undoubtedly want to see the London Festival Ballet, which opens at the Orpheum Theatre on Nov. 23 for one week, with a company of 100, 50-piece orchestra, fabulous scenery and costumes, new full-length ballets never before seen on this continent and such great stars as Anton Dolin, Tamara Toumanova, Natalie Krassovska, Violette Verdy, John Gilpin, Oleg Briansky and the two famed Russian dancers, Nora Kovach and Istvan Babovsky. Gala opening night performance of the full-length "Esmeralda" is offered to Victoria series ticketholders at a great reduction in price.

Music lovers are reminded that they have only three weeks in which to secure tickets for the entire series of five fine concerts, plus the extra event. New box office is in Kent's Music Store, Fort Street.

BOOKS RECEIVED

IT COULDN'T BE MURDER, by Robert B. Sinclair, George J. McLeod Ltd., Toronto.
Terror, romance, mystery, tragedy embracing sophisticated characters partying on Long Island estate of New York advertising czar.

★ ★ ★

THE TRAIL OF THE RED CANOE, by Margaret Govan, J. M. Dent and Sons, Toronto.
Adventures of four girls who face exciting problems and perils on a canoe trip on Ontario's Lake Algonquin national park.

★ ★ ★

THE LONG WATCH, by Robert F. Mirvish, George J. McLeod Ltd., Toronto.
Sea adventure of eventful year-long voyage; violence, romance and near tragedy.

★ ★ ★

HAVE FUN WITH YOUR CHILDREN, by Frances R. Horwich and Reginald Werrenrath Jr, Prentice-Hall, New York.
"Miss Frances" of TV's Ding Dong School tells how to develop children's talents, skills and personalities and still have fun.

Crime and Vice Story of Montreal

THE DARKER TRAFFIC, by Martin Brett. Dodd, Mead & Co., Toronto. 213 pages. $3.

"The Darker Traffic" by Martin Brett is written in the staccato style effectively used by most writers of detective and vice stories and the author does it perfectly.

An early quotation in the book "but this commerce in the flesh of women is a darker traffic" informs the reader at the outset what the book is about.

Montreal is the scene of the story. Displaced persons are the key of U.S. operators and a German woman who takes advantage of bewildered young girls from her own country.

Celebrate THANKSGIVING With a Delicious TURKEY DINNER Served Sunday and Monday

Special fare in our famous dining room . . . overlooking a panoramic view of sea and mountains . . . Just 17 scenic miles from Victoria on the Highway.

Open 8 a.m. to 7 p.m.—Closed All Day Tuesday This Week

LOOK FOR CHIEF MALAHAT AND THE TOTEM POLES

See Victoria on TV presented by BUTLER BROTHERS SUNDAY, 7-8 P.M. KVOS-TV Channel 12

2½% ON SAVINGS

The Huron & Erie MORTGAGE CORPORATION "Older than the Dominion of Canada"

1130 Government Street—G. E. G. Whitaker, Manager
1864—Our First Ninety Years—1954

DIGGON'S BOOK DEPT. ! CARRIES ON

NOW UNDER THE NAME OF

HEBDEN, QUANCE BOOKS

Under new management, but maintaining the same high standards of selection, with individual attention to special orders. If it's in print . . . we'll get it!

AN INITIAL STOCK ADJUSTMENT CLEARANCE TWO SPECIAL GROUPS

400 BOOKS HALF PRICE | BIBLES A BIG CHOICE ½ OFF | 250 BOOKS 20% OFF

HEBDEN, QUANCE BOOKS
Successors to Diggon's Book Department
JOHNSON at GOVERNMENT

45-Min. Color Film
Thrilling Mission Pageant
"DAYBREAK OVER AFRICA"
Unrivalled African Scenery
Wild Animals Galore
Supersititous Devil Dances
Natives with Duck-Billed Lips
(It's Free! One Night Only!)
Sunday, Oct. 10 —7 p.m.
BIBLE AUDITORIUM
Pandora and Vancouver Sts.

EATON'S Will Obtain ANY BOOK Mentioned on this Page
Phone 2-7141 or call at Book Department Main Floor

ON TV SUNDAY NIGHT

BRITISH COLUMBIA TELEPHONE COMPANY presents

"Rubinstein-Heifetz-Piatigorsky"

An intimate study of genius at work. The trio collaborate in the 1st Movement of Schubert's Trio in B-Flat and the 1st, 2nd and 3rd Movements of the Trio in D-Minor by Mendelssohn.

7.30 to 8.00 p.m.

the Seventh in the "WORLD CONCERT ARTISTS" SERIES

CBUT CHANNEL 2 VANCOUVER

STAMP COLLECTORS

567 DIFFERENT GENUINE STAMPS $1.00

1 Valuable foreign stamps showing famous Americans New Uruguay Roosevelt set, Brazil "Truman" commemorative. Washington, Lincoln and MacArthur stamps from Indonesia and Moluccas. Even 'Behind the Iron Curtain' stamps show Americans. Also from Monaco, Argentina, Ecuador, San Marino, etc. Including fantastic Monte Carlo triangle showing giant ship 'United States.'
2 EXOTIC collection: YEMEN U.P.U. set, Pope Pius colorful triangle, African natives, Israel, Airmails, Sport stamps, etc. etc.
3 IMPORTED COLLECTION of genuine stamps. Catalog value of this collection alone is over $12.00!
YOU GET all 3 lots (567 different genuine stamps in all) for just $1.00 so that we may introduce our approval service to you.
FREE (with order) ACCESSORY KIT: Magnify glass, stamp hinges & perforation gauge.
Money Back Guarantee

National Stamp Sales, Dept. 184
832 Eighth Ave., New York 19, N.Y.

ROYAL THEATRE, OCTOBER 20 and 21
ROBERT WILSON
and His WHITE HEATHER GROUP
All-Scottish Cast
● Will Starr ● Miss Margaret Mitchell
● Jack Anthony ● Ken Swan and "McGhee"
● Tammas Fisher ● Miss Bertha Ricardo
MAIL ORDERS NOW TO ROYAL THEATRE
Enclose stamped and addressed envelope for return of tickets.
PRICES, Incl. Tax: Main Floor 2.50 and 2.00, First Balcony, 2.50 Second Balcony 2.00 and 1.50

For Family Enjoyment this Holiday Week-End . . .
drive out to see the world-famous
BUTCHART GARDENS
Adults $1 Children 25c Servicemen in uniform, free
Relax amid colorful Autumn leaves and flowers in this 25-acre Fairyland! Open daily, 9 a.m. to 5 p.m.

C-I-L
"Singing Stars of Tomorrow"
is back on the air!
EVERY SUNDAY EVENING AT 6
STARTING NEXT SUNDAY, OCT. 10
DOMINION NETWORK OF THE C.B.C.
First two vocal contestants are:
WALTER STANLEY MARTIN, Prospect Lake, B.C.
IRENE GLOVER, 334 Martin St., Banff, Alta.
CANADIAN INDUSTRIES (1954) LIMITED
Serving Canadians Through Chemistry

SPECIAL NOTICE

Greater Victoria Evening Classes

1. COURSES LEADING TO JUNIOR MATRICULATION (UNIVERSITY ENTRANCE)

(a) ENGLISH 40
Due to many enquiries, this course will be offered on Wednesday evenings, at the Central Junior High School, starting October 13th. All those interested must register at the school on October 13th, at 7.30 p.m.
Time—Wednesdays, 7.30 to 9.30 p.m.—Central Junior High School.
Duration—October 13th, 1954, to June 8th, 1955.
Fee—$35.00 (payable on registration).

(b) FRENCH 20
This is a new course which covers French right from the beginners' stage to the end of Grade X in High School. French 20 is the minimum requirement for a foreign language for University Entrance.
Time—Tuesdays, 7.30 to 9.30 p.m.—Victoria High School.
Duration—October 12th, 1954, to June 7th, 1955.
Fee—$35.00 (payable on registration).

(c) SOCIAL STUDIES 30
Vacancies are still available in this course based on Canada—its geography; its history from the earliest times to the present; its people and culture; its levels of government, etc.
Time—Mondays, 7.30 to 9.30 p.m.—Central Junior High School.
Duration—October 18th, 1954, to June 6th, 1955.
Fee—$35.00 (payable on registration).

(d) CHEMISTRY 91
This course consists of the theory of modern inorganic chemistry with laboratory experiments included. It is designed to prepare the student for the matriculation examinations in Chemistry.
Time—Thursdays, 7.15 to 9.45 p.m.—Victoria High School.
Duration—October 15th, 1954, to June 9th, 1955.
Fee—$40.00 (payable on registration).

2. BADMINTON
(a) Intermediate Badminton vacancies still permit registrations on Monday and Wednesday evenings at Central Junior High School.
(b) Beginners' Badminton vacancies permit a few more registrations on Wednesday evenings at S. J. Willis Junior High School.
Time—7.00 to 10.00 p.m.
Fee—$5.00 per person, from October to December.
(Running Shoes, Racquets and Shuttlecocks provided by the students.)

3. WEAVING
(a) Space is available in Elementary Weaving Courses now in operation on Tuesday and Thursday evenings at Victoria High School. Looms are provided for each student and can be taken home between classes.
Time—7.00 to 10.00 p.m.
Fee—$12.00, from October to December.
(b) Space is available in the Intermediate Weaving Courses on Monday evenings, or on Wednesday afternoons, at the Oak Bay Junior High School.
Time—Mondays, 7.00 to 10.00 p.m., or Wednesdays, 1.30 to 4.30 p.m.
Fee—$12.00, October to December.

4. PRINT MAKING
(a) The instructor, Mr. D. J. L. Anderson, is an authority on fine art print making. The course will consist of the silk screen, and the lino cut methods of reproduction. Lino cutting, printing, registering the cuts for various colours, etc., will be taught.
Time—Mondays, 7.00 to 10.00 p.m. on alternate weeks, beginning October 18th.
Fee—$9.00, from October to March. Place—Oak Bay Junior High School.

5. SECRETARIAL TRAINING
This course is designed to provide the fundamentals of secretarial practice for the man or woman who wishes to advance in this highly specialized field.
Time—Wednesdays, 7.30 to 9.30 p.m.—Central Junior High School.
Fee—$10.00, from October to March.

6. MOTOR SELECTION AND APPLICATION
Here is a short course designed to inform plant superintendents, engineers, electricians and any other adults who wish information and instruction on the various types of electric motors. How to select and apply the right motor for the task to be done will be discussed. The fee includes a set of books on motor selection which become the property of the student.
Time—Wednesdays, 7.30 to 9.30 p.m.—F. T. Fairey Technical School.
Duration—October 13th to December 15th, 1954.
Fee—$10.00 (includes set of books).

TO ENROLL
Register at the school indicated, on the night that the class is in session.

AUDREY SAYS

Thousand Eager Children Hurt By City Council's Parsimony

A certain lady long ago, disgruntled over a daughter's music exam failure, arched a proud neck, stepped into the narrow niche which separated her in her own mind from the majority of her fellows, and remarked:

"After all, music is not necessary to a society girl!"

I was amused when I first heard that remark. And when I am reminded of it, as today, I am also a little thoughtful—a trifle puzzled.

The reminder has come in a roundabout way through news that hundreds of school children are to be deprived of a winter treat; the student symphony concerts up to now provided by Victoria Symphony Orchestra being this year cancelled owing to lack of funds.

Audrey

It is the apparent paradox that puzzles me. Here we have, on the one hand, a suggestion that music is principally the concern of the proletarian masses and of small significance to those on a higher social level.

DEPRIVED CONCERTS

But our city fathers refute all that and by indirectly depriving the school children of their symphony concerts (the end result of ignoring Victoria Symphony claims on designated funds) and by turning a deaf ear to Victoria Musical Art Society's request (it provides scholarships to deserving students)—have indicated their belief that music is the snobbish prerogative of the upper level and of no importance in the lives of ordinary folk.

Perhaps because Victoria has a perfect and/or unusual climate and gardens, they feel, like my proud lady, that music is "not necessary!"

To be serious, however, anyone who witnessed the eager and sincere interest of the 1,000 children who attended last year's special concerts, will realize how unfortunate the deletion is in this season's schedule.

AUDITORIUM NEEDED

And the Symphony Society cannot be in any way blamed for sacrificing the children's welfare to the more profitable Sunday subscription concerts. It was necessary, under the blank uncomprehending stare of mayor and council, to find a way of increasing revenue.

An orchestra of this type and calibre is an expensive proposition, even though musicians play for nothing more than out-of-pocket expenses and governing boards are purely voluntary. A large, moderately priced auditorium would go a long way toward making the orchestra self-supporting; but all that is available is a moderately sized auditorium at a large rental.

Dedicated to the idea of keeping symphony tickets within range of the average purse, the usual method of bringing irreconcilables together by increasing admission prices, is out of the question.

OUT-OF-DATE THINKING

So as even a sold-out house—a common experience to the Victoria Symphony Orchestra—cannot cover expenses, other means had to be found to bridge a dangerous gap.

Of course it is unfortunate that in attempting a solution one of the orchestra's most useful functions within the community should have had to be abandoned.

But if anyone is inclined to criticize the action, let blame be placed where, in general, it certainly belongs: at an out-of-date door in an out-of-date building, where a lot of out-of-date thinking and ideas have been promulgated in the last two years.

Art in Review

By COLIN GRAHAM

Salvador Dali, whose latest antics always seem good for a news dispatch, has been up to his old tricks of amusing the public again.

This time he has announced his "rebirth" as a surrealist painter. A slight error seems to have crept into the dispatch, which has him being reborn as a cubist painter; but that's the sort of confusion you can expect when you have a character like Dali around.

STALE CHIP OFF OLD BLOCK

Actually the painting reproduced here, which he has just displayed in Rome to demonstrate his latest conversion, is a stale chip off the old Dali block, using the familiar hackneyed stage props. As for cubism, Dali has always had the cold shoulder from the rank and file of the cubists. Nor have the true surrealists been too happy about him for several years.

The truth is that Dali, superb technician though he is, stopped having anything to say about fifteen years ago.

Unluckily for the reputation of contemporary art he is as much a virtuoso of exhibitionism as of the brush.

HEADLINE SEEKER

Clowning all over the international scene, he seems to have become exactly the type of headline-seeking stunt man that the general public imagines the "advanced" painter to be, little noting the somewhat pained expression that comes across the faces of serious painters when another Dali escapade hits the front page.

This is all rather a pity. For during the first few years after his formal entry into the surrealist movement in 1926 Dali was a serious and sometimes inspired painter. He was even then indulging in public stunts but they had, strange to say, a strong moral purpose behind them.

Like the notorious Dada group that preceded them, the surrealists held to the conviction that modern humanity, under the influence of the machine and other presumed evils, was going rapidly to pot. They felt that 20th-century man had become alienated from himself, divorced from the roots of his consciousness, and that until he grew more in harmony with his real instincts and feelings there could be no hope for him.

AIMED TO SHOCK

One of the main surrealist aims was to shock Europe and America into a realization of this insanity in western moves and values. Any scheme, stunt, or painting which contributed to this end was held to have moral value.

The surrealists, of course, overestimated the power of their art to influence action, and they were and are relatively few in numbers. But they were earnest and fundamentally responsible men. So was Dali until the source of his inspiration dried up and he became the very thing he had started out to mock.

SOLDIERS GET FILM JOBS

Three members of the American military police and a trio of British military police have signed to play "themselves" in the Technicolor Columbia release, "A Prize of Gold," which stars Richard Widmark, Mai Zetterling and Nigel Patrick.

'YOUNG VIRGINIANS'

"The Young Virginians," story of the youngsters who fought under Stonewall Jackson during the Civil War, and who in the course of a few months turned from skylarking boys into the veterans who fought the titanic series of struggles on the long road to Appomattox, has been placed on Columbia Pictures' slate for 1955 and will be one of the most important productions of the coming year.

GRUBER CONDUCTS

Musical Arts Society Wins Bouquet for Aid to Amateurs

The symphony orchestra began the concert season last weekend with the first of eight pairs of concerts; and next Wednesday at the Sirocco, another society devoted to the performance of music will begin with its first concert. The Musical Arts Society, founded some years ago by the great benefactor to Victoria musicians, Mrs. J. O. Cameron, has long since assumed a place of vital importance to the progress of music and development of musicians in this city.

MRS. J. O. CAMERON . . . inspired musicians

Reason for existence of the society is a noble one, and of such importance as can scarcely be exaggerated: all available and surplus funds realized from the series of concerts go into a scholarship fund to help young local talent further the tuition and help it along the hard road to the "top."

Gruber

Irene Byatt is one notable example of the incalculable good the Musical Arts Society has done. She has brought credit and renown to Victoria as far away as England.

The Musical Arts Society plans each year a series of concerts which is judiciously divided amongst the established professional talent here and the young but deserving advanced students, who are provided with the opportunity of a sponsored public appearance, so indispensable to the development of a musician yet so impossibly hard to achieve, and at the same time providing a public engagement which is, though modestly, remunerated.

Sonata and Chamber Music

The opening concert next Wednesday will be of the first type. Three musicians of finished professional calibre will provide an evening of sonata and chamber music. They are Nora von Haimberger, pianist, Corol McCartney, violinist, and Hans Stelzner, French horn.

Their names and attainments are well enough known here by now to assure them of a full house.

Miss Haimberger has been soloist with the symphony; so were the other two musicians, who are, or course, also permanent members of the orchestra, Corol McCartney being the assistant to the concertmaster, and Mr. Stelzner our principal horn.

For the main chamber work next Wednesday they will join forces in the marvelous Brahms trio for piano, violin and horn.

It will be music making of a high order.

I cannot lament long and loud enough the starvation diet we are on as regards chamber music. I seem to be not alone in that; when the Paganini Quartet used to visit us, the demand for tickets exceeded the supply; in their absence, the Musical Arts Society fills the breach each year as best they can. We must be profoundly grateful to them for having arranged for a concert of fine chamber music played by our own Victoria musicians who are entirely equal to it.

Movies–TV–Radio

Hollywood on TV: Desi Arnaz's idea of good TV comedy or drama: Nothing must happen on the screen which you would not want to happen in your own home."

Okay for Lucy, maybe, but it doesn't fit for those corpse-littered, high-rated private-eye dramas. Latest entry in this department, by the way, is one-time movie queen, Marguerite Chapman in a fem I-spy thriller titled, "Affairs of Ann Scotland."

★ ★ ★

BEST "What's My Name?" TV game: Trying to guess the names of stars in old movies. There should be prizes.

Musical Art Opener Wednesday

A distinguished concert will mark the opening of Victoria Musical Art Society's 1954-55 season, Wednesday evening at the Club Sirocco.

Music representing the three immortal 'Bs'—Bach, Beethoven and Brahms—will be performed by three of Victoria's outstanding soloists. Included will be Brahms' Trio, Opus 40, played by Hans Stelzner (French horn), Corol McCartney (violin) and Norah Haimberger (piano). The three featured artists will also present solo groups.

The Horn Trio is being presented in Victoria for the first time. Concert begins at 8.30.

ENTERTAINMENT CALENDAR

Tonight at 8.15, St. Luke's Players present final performance of "January Thaw" at St. Luke's Parish Hall, Cedar Hill Cross Road.

Wednesday at 8.30: Victoria Musical Art Society presents Corol McCartney, violin; Hans Stelzner, French horn; Nora Haimberger, piano; in music of Bach, Beethoven and Brahms. At Club Sorocco. Program: Chaconne for Violin Alone, from Sonata No. 4 in D minor, Bach. Piano Sonata Op. 31 No. 3, Beethoven. Trio for Horn, Violin and Piano, Brahms.

Sunday, Oct. 24 at 3 p.m. and Monday Oct. 25 at 8.30: Second pair of concerts by Victoria Symphony Orchestra, Royal Theatre. Corol McCartney, violin and Maurice Crawford, flautist, guest artists.

Friday, Nov. 5 at 8.30: Piano recital by Eileen Graham; Victoria College auditorium.

Tuesday, Nov. 9 at 8.30: Famous Artists presents Danilova and company in Great Moments of Ballet, at Royal Theatre.

Thursday, Oct. 14: Recorded Music Society, Blue Room, 1303 Broad Street. Designed for relaxed listening pleasure, program features new recording of Dvorak's "New World" Symphony, one of last made by Toscanini and NBC Orchestra; also Brahms Intermezzi and Rhapsodies played by Artur Rubinstein. All music lovers may attend. Coffee and light refreshment served.

Ex-Grads Aid Old College

Victoria College holds a soft spot in the hearts of its ex-students apparently, for on more than one occasion during its history, individuals have turned their talents toward assisting some college project.

Last fall, Robin Wood, native son and brilliant young pianist, returned from a busy career in England and gave a concert in the college auditorium in aid of the library fund.

This year, another ex-student, Miss Eileen Graham, who has been studying in London, England, for the past five years, will present a piano recital on behalf of the same fund.

This event is scheduled to take place Nov. 5 and further details are to be announced shortly.

SUNDAY MIDNIGHT
Doors Open 12.01
"FIREMAN, SAVE MY CHILD"
Starring SPIKE JONES and his CITY SLICKERS
BUDDY HACKETT · HUGH O'BRIAN
ADDED FEATURE "WINCHESTER 73"
Featuring JAMES STEWART, SHELLEY WINTERS
PLAZA
ENDS TODAY! "FACE BEHIND THE MASK" "THE DEVIL COMMANDS"

SUNDAY MIDNIGHT
12.01 a.m.
Filmed Where It Happened! In All Its Stark Realism . . . Along the World's Toughest Waterfront!
COLUMBIA PICTURES presents MARLON BRANDO
On The Waterfront
AN ELIA KAZAN PRODUCTION
co-starring KARL MALDEN · LEE J. COBB
and introducing EVA MARIE SAINT
Produced by SAM SPIEGEL
ODEON

$1.00 SPECIAL $1.00
Full Course Thanksgiving Turkey Dinner
FROM 11 A.M. to 8.30 P.M.
Children's Plate 85c
Every year the Paragon Coffee Shop has served the finest Turkey Dinner in Victoria. Please come early to avoid supper rush
For Reservations, Phone 4-3143
Paragon Cafe
622 FORT STREET

MEMORIAL ARENA SCHEDULE
SATURDAY, OCTOBER 9
8.30- 9.30—Cougars
10.30-12.30—V.F.S.C., Juniors
1.30- 3.30—Public Skating
5.00- 7.00—V.F.S.C., Intermediate and Senior
8.00-10.00—Public Skating
10.00-11.00—Commercial (C. & C.)
SUNDAY, OCTOBER 10
7.30- 9.30—S.F.D.
9.30-10.30—Cougars
11.30- 1.30—V.F.S.C., Juniors
2.30- 4.30—Olympic S.C.
5.30- 7.30—V.F.S.C., Inter. and Sr.
8.00-10.00—Olympic S.C.

Arts Centre of Greater Victoria
1040 Moss St. Phone 4-3123
SUNDAY—2.00 to 5.00 p.m.
Last Day for Stella Langdale Exhibition and Island Sculpture, Crafts and Graphics
TUESDAY THROUGH SATURDAY—1.00 to 5.30 p.m.
● Sculpture, Paintings and Drawings by Jan Zach
● Plywood in Architecture
FRIDAY
12.30 p.m.—Recorded Concert
2.00 p.m.—Conducted Tour
Gallery also Open 7.30 to 9.30 p.m.
Children's Classes, 4 to 15
Still a Few Vacancies

ON STAGE TONIGHT
ST. LUKE'S PLAYERS
Present a Comedy
"JANUARY THAW"
St. Luke's Parish Hall
Cedar Hill Cross Road
Tickets at Door
Curtain 8.15 p.m.

McMORRAN'S
Pavilion — Cordova Bay
DANCING
EVERY SATURDAY NIGHT
The Island's Finest Maple Floor
STAN CROSS' ORCHESTRA
Couples Only — 9-12
Table Reservations 9-3242

RESERVE NOW
THANKSGIVING DAY DINNER IN THE INTERNATIONALLY-FAMOUS
OLDE ENGLAND INN
5-Course Turkey Dinner
from 6 p.m. to 9
Followed by special showing colored pictures of romantic Hawaii and fabulous Palm Springs.
Phone 2-8311—429 Lampson
Celebrate with us our Eighth Anniversary of growing with Esquimalt and Victoria.

a story of love...
that will become one of the deepest emotional thrills of your lifetime!
Universal-International presents
JANE WYMAN
ROCK HUDSON
BARBARA RUSH
LLOYD C. DOUGLAS'
Magnificent Obsession
COLOR BY TECHNICOLOR
with AGNES MOOREHEAD · OTTO KRUGER · GREGG PALMER
Directed by Douglas Sirk · Screenplay by Robert Blees · Produced by Ross Hunter
TODAY—Feature at 1.01, 3.09, 5.04, 7.12, 9.20
Prices: This Engagement Only—Adults 1-5 p.m. 75c; After 5, $1.00; Children 1-5, 25c; After 5, 35c
ODEON

Tune in Liberal Leader
ARTHUR LAING, M.L.A.
as he discloses facts of great interest to all, on "Provincial Affairs."
CBU
and Trans-Canada Pacific Network
MONDAY - 10.15 p.m.
B.C. Liberal Association

DINING-DANCING
at
GLENSHIEL LODGE
EVERY SAT. NITE
9.30 - 1.00
To Joan O'Neill Trio
a la Carte Menu till 2 a.m.
Couples Only!
Table Reservations 3-2631
Ft. of Barnard Ave., off Esquimalt Road
Reservations taken for private parties

KNOTTY PINE
Will Be Closed Until Further Notice
for a long-needed holiday

SAT. NITE
SirOCCO
SAT. NITE
Victoria's Most Up-To-Date Supper Club
DINE AND DANCE
Featuring CLAIRE ANDERSON AND HIS BAND
FLOOR SHOW
Dancing 9.30 to 1—Price $3.00 Per Couple, Including Tax
Reservations Phone 3-9221—24-Hour Service

Today and Monday
Boisterous, Bold . . . Lusty—and Gusty
THE GAMBLER FROM NATCHEZ
Print by TECHNICOLOR
Dale ROBERTSON
Debra PAGET
Plus: A Thrilling Fight for His Life "I'M A STRANGER"
Dominion
A FAMOUS PLAYERS THEATRE

ENDS TODAY!
AFLAME WITH FURIOUS ACTION!
Walt Disney's Rob Roy THE HIGHLAND ROGUE
starring RICHARD TODD · GLYNIS JOHNS
ALL LIVE-ACTION HIT
color by TECHNICOLOR
PLUS
Every Trail a Warpath! Every House a Fort!
BATTLE OF ROGUE RIVER
starring GEORGE MONTGOMERY Technicolor
35c
ATLAS
A FAMOUS PLAYERS THEATRE

Royal
● NOW ● SHOWING
JAMES STEWART
GRACE KELLY THELMA RITTER
ALFRED HITCHCOCK'S
REAR WINDOW
40c
EXTRA TIMES-WARNER NEWS ON WIDE SCREEN — COLOR BY TECHNICOLOR ● REGULAR PRICES
Doors 1.00 p.m. — Feature 1.03, 3.07, 5.11, 7.15, 9.24

NOW SHOWING!
DOORS AT 1.00 P.M.
A GAY HOLIDAY SHOW WITH LAUGHTER AND FUN FOR ALL!
Feature at 1.02, 3.07, 5.12, 7.12, 9.25
"Who's been sleeping in my bed?"
DICK POWELL
DEBBIE REYNOLDS
in Susan Slept Here
color by TECHNICOLOR
co-starring ANNE FRANCIS
Screenplay by ALEX GOTTLIEB
—PLUS—
EXTRA CAPITOL ATTRACTION
THE BRITISH EMPIRE GAMES
CAPITOL
A FAMOUS PLAYERS THEATRE

CLUB Tango
DUE TO RENOVATION
DANCE CANCELED

ENDS TODAY!
"THE COMMAND"
in CINEMASCOPE
Starring GUY MADISON
Doors Open 6.30
2 Complete Showings 6.50 and 9.00

HOLIDAY SPECIAL!
MON., TUES. AND WED. ONLY
Added Musical Treat in CinemaScope and Sterephonic Sound—"Alfred Newman's 8-Piece Orchestra"
M-G-M's KISS ME KATE
starring Kathryn GRAYSON
Howard KEEL
ANN MILLER
Keenan WYNN · Bobby VAN
James WHITMORE
Kurt KASZNAR
Box Office Opens 6.30
2 Complete Showings 6.50 and 9.00

STARTING THURSDAY
"3 Coins in the Fountain"
Where Sound Sounds Better!
FOX
A Picture That Pleases
Hillside and Quadra
Plenty of Parking Area

USED CAR?
WILSON MOTORS!
Yates at Quadra

GEM THEATRE SIDNEY
Matinee 1.30
Two Shows 7.00 and 9.00
"CALAMITY JANE"
STARRING
DORIS DAY
HOWARD KEEL
ALLYN McLERIE
A GAY, WILD WEST TECHNICOLOR MUSICAL

NOW SHOWING!
"THE CLOWN"
COMEDY-DRAMA FEATURING
RED SKELTON
JANE GREER
Selected Short Subjects, Including
"KING OF CLUBS"
Bobby Locke, Golf Champion, Demonstrates
Complete Program at 6.45 and 8.48
Feature Starts 7.18 and 9.21
MATINEE EVERY SAT., 2.00 P.M.
"FUN FOR FOUR" STARTS MONDAY!
OAK BAY
Temple of Refined Entertainment and Education

Tillicum OUTDOOR
2-7531
Corner BURNSIDE and TILLICUM ROADS
Burt Lancaster - Joan Rice - Andre Morell
"HIS MAJESTY O'KEEFE" At 8.45
Color by Technicolor
Edmond O'Brien - Lizabeth Scott - Terry Moore
"TWO OF A KIND" At 7.00 and 10.15
RAIN VISORS AVAILABLE
Gates Open 6.30 — Show Starts 7.00 — Always a Cartoon
TWO FREE PASSES TONIGHT IF YOUR CAR LICENSE ENDS IN 62
Pre-Holiday Midnight Show, Sunday, October 10
Gates Open 11 p.m.—Show Starts 12.01—Admission 75c
Margaret Lockwood - Dane Clark
"HIGHLY DANGEROUS"
At 1.15
Also John Wayne in
"HELL TOWN"
At 12.01

Doors at 12.01 — All Seats 85c
Royal
A FAMOUS PLAYERS Theatre
SUNDAY MIDNIGHT
A CELEBRATED BEST-SELLER COMES TO LIFE!
20th Century-Fox presents
DARRYL F. ZANUCK'S production of
THE EGYPTIAN
Color by DE LUXE
Photographed with the revolutionary new anamorphic lens in
CINEMASCOPE
In the wonder of 4-Track High-Fidelity Directional-STEREOPHONIC SOUND
JEAN SIMMONS
VICTOR MATURE
GENE TIERNEY
MICHAEL WILDING
BELLA DARVI
PETER USTINOV
AND EDMUND PURDOM as "The Egyptian"

WITH THE ARMED FORCES

First Aid and Music Training Start in New IOF Cadet Corps

BCE driver **Howard Taylor,** of the St. John Ambulance Brigade, B.C. Electric division, has taken over training of the first aid course for members of 2483 I.O.F. Cadet Corps, RCA, affiliated with 119 Battery (regular Army).

Those taking the first aid course under his direction are **Cadets R. Brown, J. Heath, R. Munro, W. Foote, R. Foote, R. Leach, A. Lattie, D. Rees, K. Bosence, R. Rocket, M. Porter, D. Taylor, H. Jacobs, R. Richardson, G. Irvine, H. Else, A. Dand, G. Bateman, J. Vaux, H. Harrcus and L. Bishop.** Many are new recruits to this youngest of cadet corps in the area.

The junior group, 12 to 14 years, has started band practises with the flutophone, rhythm instruments and melody bells. They train every Friday night under **Wally Panter,** instructor of the senior band.

Semi-experienced bass and a side drummer are still required by the brass band of the senior group, 14 to 18 years. There is also some room left for boys with experience on the wind instruments. The signal section of the senior corps will soon be given training in the operation of moving picture equipment and practical electricity.

$1055 Down

Build on Your Lot in the Location You Most Desire
Over 1400 sq. ft. of living area with the following rooms: Living 17½'x13', Dining 10½'x8½', Kitchen and Breakfast Nook 13'x10½', Bedrooms 14'x10', 12'x11', 10½'x9½', 6 closets, finished rumpus room 14'x10½', finished utility room and fireproof garage. In addition this beautiful split-level home has all oak floors, contemporary corner fireplace, arborite sink tops, Pembroke style bathroom, through hall plan, planter, hot air piped furnace (oil extra), stucco exterior, plaster interior, heavy Duroid roof, insulated. You have more living space for your building dollar in this home and your monthly payments are only $61. Full price $10,950

NORTHWEST HOMES
Next to Strathcona Hotel 2-9411 Anytime

ASPHALT PAVEMENTS
- DRIVEWAYS
- PARKING LOTS
- ROADWAYS
- PLANT AREAS

City Construction Co. Ltd.
413 YARROW BLDG. VICTORIA, B.C.
PHONE 2-0631
Consult Us for Your Paving Needs

JACK BEASTALL SAYS

Review of Gardening Weather Offers Many Causes for Thanks

Thanksgiving 1954 . . .

A long weekend which will be welcomed by gardeners; the last chance to complete the larger fall jobs.

Also the gardener's harvest festival; the time when crops are counted up and thanks are given for the provision of food sufficient for winter.

Each year I report the things for which I am thankful, and this year there are more to add.

The late frosts of last spring did a lot of damage to garden plants, and while I regretted the loss of many of the more tender subjects, I am now thankful they have gone.

Jack

They could never have thrived happily in our climate, despite the pampering and petting they received, and today their place has been filled with plants which will be happy here and give pleasure to all who see them.

DESPITE LACK OF SUMMER

The lack of real summer weather has many points in its favor. I am thankful for those overcast skies and cooler days.

Lack of scorching sun gave us many flowers which were more intense in color than we have seen for several years. Roses, for instance, made a brilliant display, and others showed their value as garden subjects.

True, the hot weather plants suffered from lack of heat, and the long season plants from the late frosts. But the same elements reduced the population of many garden pests, a condition for which any gardener is thankful.

The cloudy weather and frequent rains reduced the need for artificial watering, and most garden plants showed how much they preferred natural soil moisture to tap water. The texture of trees and ornamental evergreens was a pleasure to see throughout the summer.

PREVENTED SERIOUS FROSTS

And I am thankful the cloudy skies of late September prevented serious frosts. Our gardens can now continue their display, and grow old gracefully.

Above all, I am thankful that I love plants and gardens, and have a wife who shares this love. Also for the many friendships for which plants and gardens have been responsible, for garden-lovers are simple and sincere regardless of position or wealth, and devoid of all pretentions.

OH, FISH! WHAT A DEER STORY

KETCHIKAN, Alaska (AP) Ketchikan fishing boat came in with the biggest catch of the season Thursday—a herd of 12 deer.

The crew of the boat "Five Brothers" picked them up about 5 miles out, on a 10-mile span of water between an island and a point. Capt. Tom Kristovich said several were near exhaustion and one was given artificial respiration. He said they swam up to the boat and readily came aboard.

Young Brother, Sister Die in Ont. House Blaze

TIMMINS, Ont. (CP) — A brother and sister, trapped asleep in a bedroom, were burned to death late Friday night in a fire in a house on the outskirts of Timmins.

Claudette Paquin, 10, and Claude, 9, were the victims. Their brothers, Ronald, 23, and Roger, 18, were taken to hospital, Ronald with serious burns on the face, head and hands, and Roger with minor face and hand burns.

Police said they were told that the fire started when Ronald, in the kitchen with Roger and five other persons, tried to throw a lighted match over a wash basin filled with gasoline. The match fell into the basin and an explosion and fire followed.

NHA GOOD BUILDING PRACTICE

FRAMING THE HOUSE:

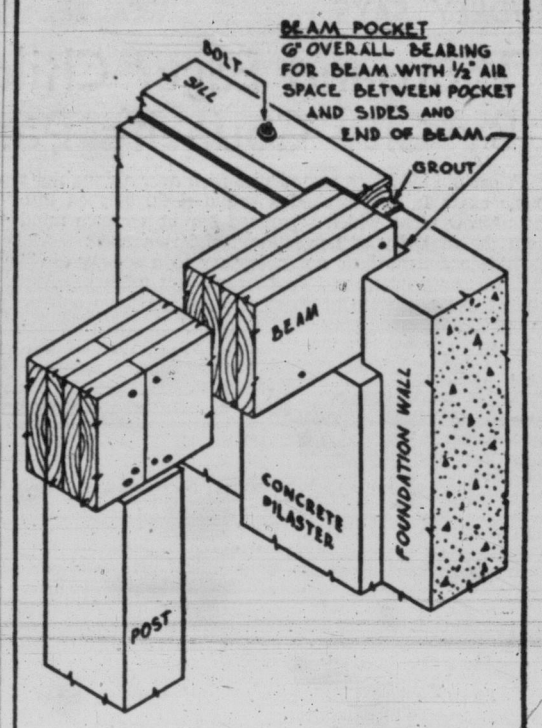

LAMINATED WOOD BEAM

Laminated wood beams are usually constructed by nailing together 2 by 8's, 2 by 10's or 2 by 12's. Plank ends are butted and these joints are staggered so that no joints in adjacent rows are closer together than half the distance between spans. Use 4-inch nails, two near the ends of each plank and the others staggered, top and bottom, with maximum horizontal distance of 32 inches between nails.

● TOE NAILING ● FACE NAILING

Montgomery Says Allies Would Have To Use Atom Guns

ANKRA, Germany (Reuters) —Field Marshal Viscount Montgomery said here today atomic weapons would have to be used at the outbreak of any new war because "our political masters have never shown a great enthusiasm in giving us the necessary numbers to deal with Russian strength."

Present Western allied strategy would be to use nuclear weapons to halt any attack, thus giving time for full mobilization, the deputy supreme allied commander said.

BRONZE CAN NOT RUST

Elco HAS THE BRONZE *(EVERDUR) INNER TANK

* EVERDUR is a silicon-bronze alloy composed of 95.8% Copper, 3.1% Silicon and 1.1% Manganese . . . lasts a lifetime.
* No fragile linings to shatter or crack.
* No steel to rust away.
* No dissimilar metals to cause damaging electrolytic action.

Elco assures clean hot water always

GAS AND ELECTRIC MODELS
Full range of sizes in completely automatic water heaters . . . Famous Elco craftsmanship in every detail. Bronze (Everdur) range boilers also available.

See them at your local plumber's

Elco MANUFACTURING CO. LTD.
75 WEST 3rd AVENUE · VANCOUVER 10, B.C.
EMerald 7431 FAirmont 1201
ELLETT

you'll say great! great! great!

there are endless possibilities for better living when your entire basement is remodelled with Sylvaply. A cheerful family activity room, for instance, is "standard equipment" in many homes. Storage walls to partition rooms, handsome practical built-ins, shelving, cupboards and playroom furniture can all be built with rigid self-framing Sylvaply. You can panel walls and ceiling with Sylvaply or one of the low-cost decorative plywoods. You could have a bright little bachelor suite, a modern laundry room, a preserve room — and room to spare for a well-equipped home workshop. You'll probably find more ideas than you can find space for, but that's all part of the fun. Easy to saw, easy to nail, easy to paint, the smooth sanded Sylvaply panels are a real buy — whether you're doing the work yourself or having it done for you.

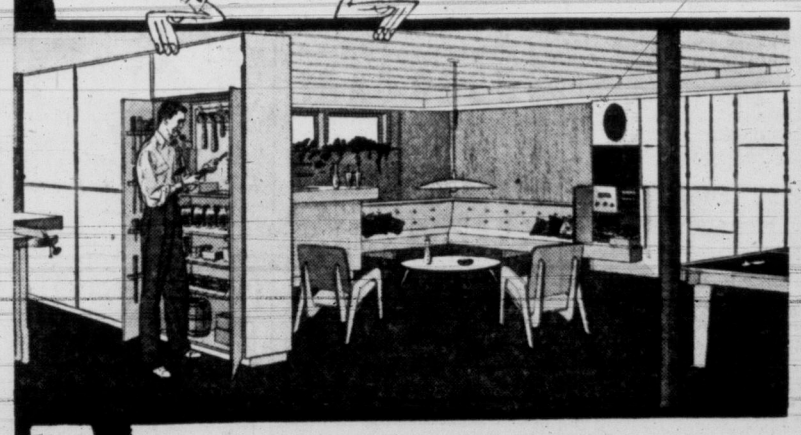

CANADA'S BUSIEST REMODELLING MATERIAL

See your local lumber dealer — he'll estimate the cost of materials or recommend a reliable contractor. Many lumber dealers will show you how you can do home remodelling right now and pay for it on easy budget terms. Low-cost remodelling can make a wonderful change! *do-it-yourself* or *have-it-done* you'll save either way with Sylvaply.

SYLVAPLY DOUGLAS FIR PLYWOOD

Sold through lumber dealers from coast to coast.
MACMILLAN & BLOEDEL LIMITED

HERMOTUBE ELECTRIC HEAT

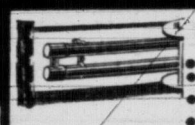

- Luxurious, evenly distributed heat.
- Clean, economical—healthful as sunshine itself!
- Thermostat for automatic individual room control.
- Ideal for homes, apartments, offices, stores.
- No furnace, pipes, ducts, smoke, fumes or smell!

Consult your electrical dealer-contractor or the distributor

MURPHY ELECTRIC LTD. 715 VIEW ST. 4-1713

CENTURY SALES LIMITED 1625 Douglas St. Victoria, B.C. 3-5251

NOW! SAVE BIG MONEY ON HEATING!

Completely NEW for the 4 to 6 room home

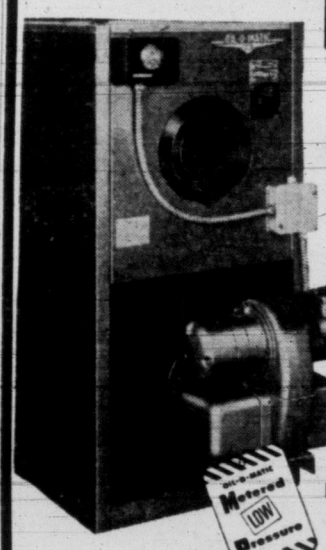

EUREKA Williams OIL-O-MATIC

Automatic 80,000 BTU FORCED WARM AIR Furnace

with the original LOW PRESSURE Oil Burner!

Famous for lower cost trouble-free performance!

New 80,000 BTU Model OLB LO-BOY Automatic Forced Warm Air Furnace shown. Also available in Hi-Boy, Counter-Flow and Suspended types.

NEW attractive, space-saving design
NEW money-saving, high efficiency performance

NEW! LOWEST PRICES EVER!

Never until the introduction of these new 80,000 BTU models has genuine *Williams* OIL-O-MATIC been priced so low. Yet these improved forced warm air furnaces give you OIL-O-MATIC's time-tested, exclusive *Metered Low Pressure* design that produces more heat from less oil; burns the low-cost, hotter catalytic oil; lasts a lifetime with no high service costs. Be prompt! Enjoy *Williams* OIL-O-MATIC —the money-saving, dependable automatic home heating NOW!

LOW EASY TERMS AVAILABLE

Phone TODAY for FREE ESTIMATE on installation and other heating and cooling work

Sold, Installed and Serviced by

W. R. MENZIES & CO. LTD.
SINCE 1909
911 FORT ST. PHONE 3-1112
Plumbing Heating and Appliance Centre

T. A. HARVEY LIMITED — 554 Johnson St. 2-8276
PAULIN'S PLUMBING AND HEATING — 1323 Government St. 4-1442
G. H. BIRNIE LIMITED — 2624 Quadra St. 3-5311
W. L. SCHROEDER Plumbing and Heating — 1328 Government St. 3-2612
W. R. MENZIES CO. LIMITED — 911 Fort St. 3-1112
PITT AND HOLT Plumbing and Heating — 601 Esquimalt Rd. 3-7413
ALEX F. RAWLINGS — 565 Selkirk Avenue 3-2441
J. T. MANN Plumbing and Heating — 225 Montreal St. 3-3122
C. J. McDOWELL Plumbing and Heating Limited — 1000 Douglas St. 3-4138
GRIFFIN & ORPWOOD Ltd. — 941 View St. 2-5159

SYLVAPLY SOLD BY
The Moore-Whittington Lumber (1) LIMITED — 2614 Bridge St. 3-7108
Victoria Retail Lumber Yard Limited — 1901 Government St. 2-2139
R. A. Green Lumber Co. Limited — 2891 Douglas St. 4-3613
Shawnigan Lumber Yards Limited — 2000 Government St. 3-7261
B.C. Forest Products Limited — 371 Gorge Rd. 2-7211
Stewart & Hudson Limited — 405 Gorge Road 2-2171

The New Williams Oil-O-Matic Also Available at the Following Dealers:
Pitt & Holt Plumbing and Heating Ltd., 602 Esquimalt Rd. 3-7413
Oak Bay Plumbing and Heating 1970 Oak Bay Ave. 3-9036
C. J. Morgan 3557 Saanich Road 4-8307
Paulin's Plumbing and Heating 1323 Government St. 4-1442
T. Hillam & Son 739 Cormorant St. 2-8342
Griffin & Orpwood Ltd., Plumbers 941 View St. 2-5159
Don MacLeod 892 Admirals Rd. 3-1304

With Consideration for Housewife

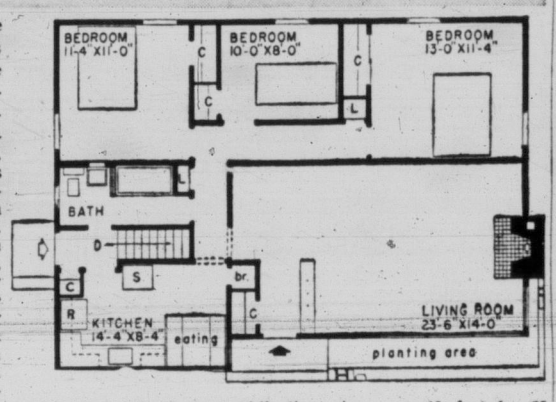

A long planting area, wide eave overhang and generous corner window arrangement are among the eye-catching features of this new, three-bedroom bungalow designed by architect M. G. Dixon of Ottawa.

The busy housewife appears to have gained the special consideration of the architect in the planning of this house. Note the complete separation of the living and sleeping areas, always a prime aim in family accommodation. There is space in the large dining room for dining or special occasions but other meals can be served in the bright kitchen which has a compact arrangement of cupboards, counters, equipment and closets. Note also the handy side entrance with direct access to the basement and bathroom, another attempt to make it easier for the housewife to attend to the needs of young children.

The total floor area of the house is 1,092 square feet and the cubic measurement is 22,200 cubic feet. The exterior dimensions are 40 feet by 29 feet. Working drawings for this house, known as Design 248, are available at minimum cost from Central Mortgage and Housing Corporation.

Military Orders

5 (B.C.) COAST REGIMENT, RCA
Duties for week ending Oct. 16:
Orderly officer, Capt. G. W. Archer; Capt. C. M. McLeod next for duty.
Orderly sergeant, Sgt. Long; Sgt. Heppell next for duty.
Parades:
Oct. 12—1945 hours, regimental parade; 2000 hours, training as per syllabus; 2200 hours, dismissal.
Oct. 15—1955 hours, regimental parade; 2000, 2050 hours, training as per syllabus; 2100, 2150 hours, sports; 2200 hours, dismissal.

ROYAL CANADIAN SEA CADET CORPS (RAINBOW)
Weekly orders commencming Oct. 12, ending Oct. 15:
Tuesday—Duty division, Athabascan (port); duty officer, Sub. Lieut. A. C. Robertson; duty PO, LS S. McGowan; quartermaster, T. Barclay; sentry, G. Kenyon; messenger, R. Fisher; signalman, R. Ratcliffe, 2nd signalman, P. Webb; supply assistant, D. Sherwood; duty bugler, D. Bendall.
Friday—Duty division, Athabaskan (starboard); duty officer, Sub. Lieut. A. C. Robertson; duty PO, LS R. R. Thompson; quertermaster, W. Sparrow; sentry, E. Leilliott; messenger, J. L. Grieve; signalman, E B. Ferguson; 2nd signalman, D. B. McKinney; supply assistant, G. Smith; duty bugler, D. Bendall.

THE CANADIAN SCOTTISH REGIMENT (PRINCESS MARY'S)
Duties for week ending Oct. 17:
Duty Coy, "D" Coy; "Sp" Coy next for duty.
Orderly officer, O Cdt. J. N. White; O Cdt. R. W. Hawkins next for duty.
Orderly sergeant, A Sgt. C. L. Stockell; A/Cpl. C. B. Caze next for duty.
Training:
Oct. 11—No parade this date because of national holiday. Oct. 14—2000-2100 hours, drill period (RSM) on main floor; 2100-2200 hours, miniature range (WO2 Bert Drysdale).
Dress—No. 6A (glengarry, BD blouse, white belt, kilt, sporran; Rob Roy hose tops, gaiters). For officers and WO1s, glengarry, BD blouse, tartan slacks.

75 (B.C.) ANTI-AIRCRAFT REGIMENT RCA
Duty officer for the week ending Oct. 16, Lieut. D. R. T. John; 2nd Lieut. K. E. Larson next for duty.
Orderly sergeant for the week, Sgt. L. E. Moutray; L/Sgt. F. A. Cook next for duty.
Training:
Oct. 12—2000-2030 hours, on parade, foot and arms drill; 2030-2100 hours, 3.7 gun drill "orientation," "Line Up", "Check Dials" (O/Cdt. F. L. Dunn); 2100-2130 hours, map reading "measuring distances and contours" (O/Cdt. G. G. Lomas; 2130-2200 hours, meteor telegrams (Capt. M. Connor).
Scheme — A regimental driving-map reading and radio communication exercise will be held in the Nanaimo area Oct. 23-24. All personnel are requested to attend the exercise.

13 FIELD AMBULANCE, RCAMC
Duties:
Orderly officer, Capt. G. L. Gillespy; orderly sergeant, Sgt. W. M. Goddard.
Training parade:
Oct. 12—1955 hours, parade and roll call; 2000 hours, training as per syllabus for all personnel.

8TH ANTI-AIRCRAFT OPERATIONS CENTRE, RCA
Duties to 2359 hours, Oct. 12:
Orderly officer, Lieut. A. G. Stewart; Lieut. G. G. English next for duty.
Orderly sergeant, Sgt. G. W. Beck; Sgt. R. W. Hunt next for duty.
Training:
Oct. 12, 2000 hours, fall in; 2005 hours, tactical control; 2050 hours, break; 2100 hours, AAOC procedures; 2150 hours, progress examination.

Earliest animals to walk on two legs were the dinosaurs, being balanced by their long, heavy tails.

QUIZZING THE GARDENER

Transplanting Bulbs

By JACK BEASTALL

Transplant the polyanthus primulas to flowering places in the borders. Plant firmly.

Border carnations which were layered in August may now be severed and planted out if soil is light and well drained. If wet and heavy during winter, put into pots and keep in cold frame.

Ventilate greenhouse carefully. Avoid stagnant air. Wash glass inside and out.

Gradually withhold water from pot grown tuberous begonia, achimenes, gloxinia.

Insert cuttings of gooseberries outdoors.

Hoe vegetable rows.

Earthing up to celery must be done while soil is dry.

Winter lettuce plants should be transplanted, with soil attached, to cold frame, cloche or natural protection.

Keep faded dahlia blooms removed to prolong flowering.

Cut back drying stems of perennials.

Water well all newly planted material, whether it is shrubby or herbaceous. A light rain will not penetrate far into the dry soil.

Ottawa Cathedral Rector Declines Bishop's Post

OTTAWA (CP)—Very Rev. John O. Anderson, MC, president of the Canadian Legion, dean of Ottawa and rector of Christ Church Cathedral here since March 1, has declined the call to become bishop of the 35,000-square-mile Anglican diocese of Moosonee.

Dean Anderson told a reporter Friday night he had sent the following telegram to Very Rev. C. C. Robinson of Timmins, Ont., administrator of the Moosonee diocese:

"Please advise the synod of the diocese of Moosonee that after careful and serious consideration I beg leave to decline the honor of election as bishop.

"While the work in the great and historic diocese is of utmost importance, I feel I cannot conscientiously at this time leave the obligations and responsibilities to which I have so recently pledged myself here.

"Praying God's blessing upon you, yours faithfully, John O. Anderson."

UBC Sororities Admit Color Bar

VANCOUVER (CP) — The Ubyssey, University of British Columbia student newspaper, shifted its campus anti-discrimination campaign to sororities Friday with a front-page "expose."

The paper said non-white girls are eliminated from lists used to mail information about sororities and applications for membership.

Nancy Underhill, president of the Pan-Hellenic Society, coordinating body governing sororities, said it was true brochures and application forms are not sent to colored or Oriental girls.

AT CATHEDRAL

Temporary East Wall Being Braced

By W. S. HENDERSON

Congregations in Christ Church Cathedral last Sunday observed that after a lapse of 20 years, structural work was in progress on the east end of the building, but it is minor and not part of the great work which will be undertaken when construction of the choir, sanctuary, vestries and chapel is undertaken, the great work which will complete the edifice on which building was started in 1936.

BUILT IN 1939

When the nave was completed in 1939 it was consecrated (Sept. 28, 1939) with only a false wall in place at the east end. Not knowing in what year the chancel would be added, the building committee accepted plans from the architect for a wooden wall to close the lofty gap toward the east. It was built of wood, as all Victorians viewing the building observed at the time. The big wooden wall was reinforced against wind pressure by construction of two buttresses. In that form it stood for some years, and eventually the exterior surface of the wall was plastered, and in that form it stands today.

RIGHT TIME

Recently it was suggested that now, while a contracting firm has builders working on the west end, would be an advantageous time to examine the wooden wall. This was done, and though no deterioration amounting to any danger was disclosed, advice was given that the wooden wall be braced to a certain extent.

When the first congregation assembled in the nave last Sunday parishioners observed a scaffold above the dosal which backs the high altar (and is expected to continue there until the carved stone reredos is put in place when the east end is completed). Openings had been made in the wooden wall and the work of bracing was well under way.

As to how long the new braces will be in place no one can say at this time as no date has yet been fixed for the erection of the chancel and chapel and vestries.

BARE MINIMUM

HASTINGS, Eng. (CP)—Any Adams and Eves at a fancy dress ball in this Sussex town will be asked to have their costumes weighed before being admitted. A precaution against ultra-scanty apparel stipulates that all costumes must weigh at least four ounces, not including shoes.

WEEK'S GARDEN WORK

Ventilate Greenhouse

By JACK BEASTALL

Last year I put crocus bulbs in pots for growing in the house during winter. They did not grow well. How may I succeed this year?

Crocus and other of the very early flowering bulbs such as snowdrops are not suitable for growing in pots for house decoration. They resent the 70 degree temperature, but are perfect for unheated greenhouse or sunroom.

A bed of tuberous begonias is still in good condition, but I wish to replant it now for spring. What shall I do?

Lift the tubers with soil attached, and pack closely in a wooden box. Place in a cold frame, or light corner of garage or shed. Remove leaves and stems as they wither. Finally, dry off the tubers, clean carefully, and store in dry sand or peat moss in a temperature around 40 degrees.

May I move heather plants while in bloom?

Yes. Either spring or fall is a good time for planting heathers, regardless of whether they are blooming. The roots make a fibrous mat, which transplants easily providing the soil is well moistened before digging.

OUT IN STREET

SHAFTSBURY, Eng. (CP)—Council of this Dorset town met for 15 minutes in the street when the usual assembly room was found locked. After the clerk read the minutes to the 31 councillors, officials and reporters, all adjourned to a neighboring building.

U.S. to Divert Funds To Colombo Plan Needs

OTTAWA (CP)—The United States today announced that it will devote part of the savings arising from the ending of the Indo-China war to projects within the Colombo plan.

Harold Stassen, chief of the U.S. foreign operations administration, announced this at a press conference just prior to entering the Colombo plan ministerial meeting where he will make the same statement today.

FIX-IT FORUM

Q.—The concrete surface of our garage floor is covered with fine, hairline cracks. What causes them, and do they weaken the concrete?—S.R.

A.—These are called seasoning cracks, and they happen to the best-laid concrete floors. Don't worry about them—they don't seem to weaken the floors.

One of the few consumer items not affected by high prices is the book match. Today—as 50 years ago—most tobacco shops hand these out "free" to customers.

ESSO and G.B.S. OIL BURNERS
COMPLETELY INSTALLED
Starting From $450.00
(Tax Included)
EXAMPLE:
$80.00 DOWN
$16.30 A MONTH
For 24 months—
Interest of $21.30
Included in Monthly Payment
COOK & TALBOT Ltd.
24-Hour Service
OIL FURNACES, HEATERS and CYCLOS BURNERS
963 YATES ST. 4-4091; Eves. 3-3517 or 3-6323

MILL ENDS
See Us for Your Roofing and Stucco Requirements
Mineral Surfaced and Stucco Base Felt
INSULATED SIDING
in
Buff Brick - York Blend - Rustic Brown
Greystone
FOR YOUR SHORTAGE—
SEE OUR SURPLUS
CAPITAL IRON & METALS LTD.
— Free Customer Parking —
1824 - 1832 Store St. Phones: 4-2434 - 4-8441

Vabar
3-PLY VAPOR BARRIER PAPER
Stops between wall condensation forever in both new and old homes. Assures beautiful crack-free walls.
The most efficient, economical vapor barrier paper you can buy! Costs less than ordinary porous tar paper!
Ask Your Dealer About
Vabar
TODAY!
Write Shanahan's Ltd. for pamphlet "Condensation in the Home"
Distributed by
SHANAHAN'S LTD.
Vancouver, Calgary, Winnipeg
Manufactured by the Powell River Co.

decorative
convenient
practical
economical
So many words you can use to describe the new
Pella WOOD FOLDING DOOR
Just imagine how you can add to the beauty and livability of your home with this accordion-action door.
Pella Doors are offered in a finish or color to blend with any interior. Available in Pine, Oak, Birch or Mahogany. Economical, too! Free literature.
B. T. LEIGH
736 NEWPORT AVE.
Phone 3-9685

Here's a Tip For Winter Comfort
DO YOU KNOW HOW
● To have the lowest fuel bills in town
● Yet never order fuel
● Never stoke a furnace
● And still be snugly warm?
INSTALL Glassray RADIANT ELECTRIC HEATING NOW!
GLASS-RADIANT ELECTRIC HEAT CO.
107-745 YATES ST.
VICTORIA Phone 2-8642
MAIL THIS COUPON FOR FREE INFORMATION
NAME
ADDRESS
PHONE

HUMBER'S EXCLUSIVE
Enterprise Oilite Range
60.00
WITH Enterprise Oil Burner
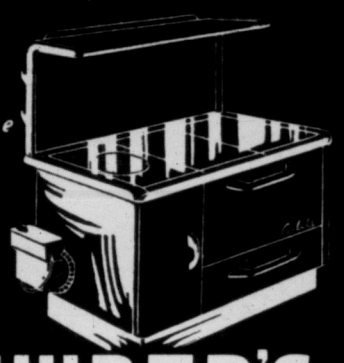
TRADE IN ON YOUR OLD RANGE
REG. VALUE 299.00
TRADE IN 60.00
YOU PAY 239.00
HUMBER'S
ONE BLOCK DOWN FROM EATON'S CHINA DEPARTMENT TOWARDS THE WATER!!

A THERMOSTAT IN EVERY ROOM
WITH SelecTemp TRADE MARK
A PRODUCT OF IRON FIREMAN

It's true! Now you can have this ultra-modern heating system, which includes a thermostat in every room. At the cost is little more, if any, than central systems with only one thermostat for the whole house.
Look at these advantages: Filtered warm air, circulated by steam turbine-driven fans. No wiring or electricity required for fans or thermostats. Low-pressure steam is carried to room units through small flexible copper tubing. Heat can be turned down in unused rooms and quickly brought up again when wanted. Elimination of overheating means fuel economy.
Come in and see SelecTemp in actual operation or telephone for free catalogue.
T. A. HARVEY LTD.
PLUMBING AND HEATING
554 JOHNSON STREET PHONE 2-8276

How to Build an attic bedroom
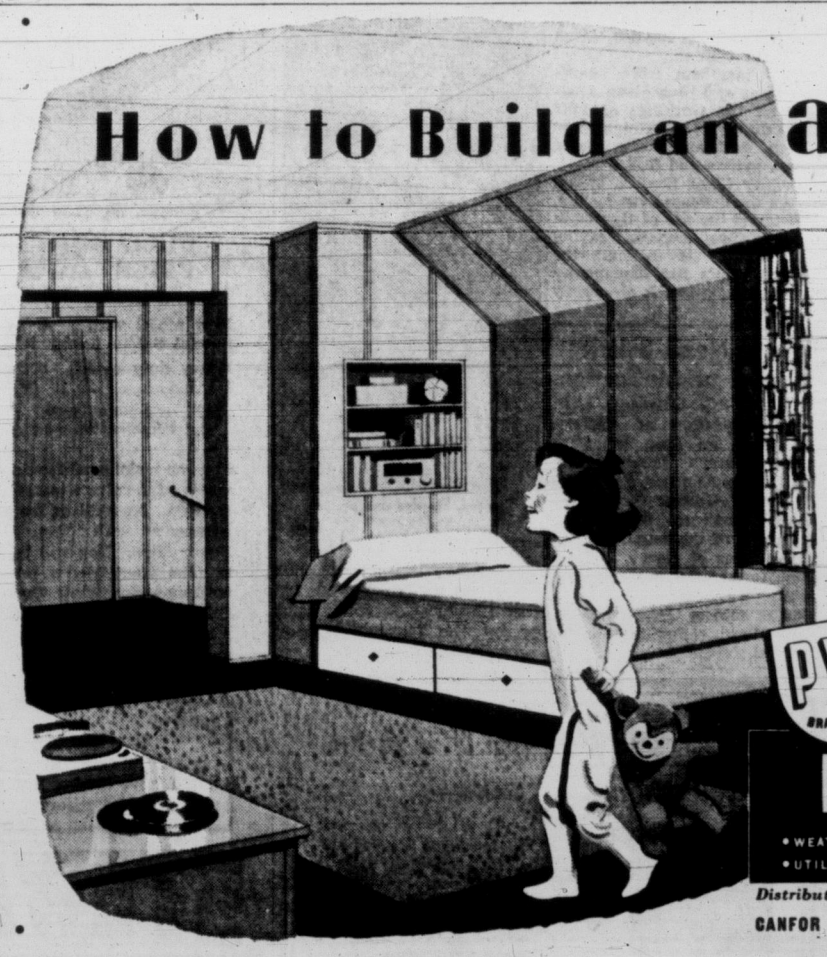
FREE... step-by-step plans for home craftsmen

Do building costs prevent you from having extra living space? Then do what thousands have done: use the studs and joists already in place to build a low-cost attic or basement room.
And when you tackle the job, do it right: use P.V. Hardboards. Here is a tough, durable pressed wood panel you can work with safely. No paper surface to bruise . . . no plaster corners to knock off. Simply nail it directly to the studs and you get a wall that will stand up to a lifetime of abuse.
You can have patterned P.V. Hardboards, too. For the ceiling, use Square-tex in easily-handled 4' x 4' panels. For added drama, build one wall in Plank Board—it has a pattern of vertical channels.
Properly planned, an extra room is easier to build than you think. First, ask your lumber dealer for our free idea-folders, "Attic Rooms Project 5" and "Basement Rooms Project 6". Or, if you wish, mail in coupon below. These excellent folders take you step-by-step through the job.
PV BRAND
HARDBOARDS
• WEATHERPROOF HARDBOARD • TEMPERED HARDBOARD
• UTILITY BOARD • PLANK BOARD • SQUARE-TEX
Canadian Forest Products Ltd.
Dept. F,
P.O. Box 1040,
New Westminster, B.C.
Please send me the free plans shown above.
Name
Address
PV-54-8
Distributed by:
CANFOR BUILDING PRODUCTS LIMITED
Victoria and Nanaimo
E. L. SAUDER LUMBER CO. LTD.
Vancouver, B.C.

Crowe, Gennason Lumber Co. Ltd. — 2324 Government Street — 3-7141
Mitchell & Anderson — Beacon Ave., Sidney — Sidney 6
Moore-Whittington Lumber Co. Ltd. — 2614 Bridge Street — 3-7108
Stewart & Hudson Limited — 405 Gorge Road — 2-2171
Victoria Retail Lumber Yard Ltd. — 1901 Government Street — 2-2139
Robert Walker & Sons Ltd. — 629 David Street — 2-3223
Langford Building Supply Limited — Island Highway, Langford — 8-3451
Sidney Lumber Limited — 2333 Government Street — 2-5187

NEWS BRIEFS

Victoria Inboard-Outboard Association annual meeting will be next Wednesday at 8.15 p.m. in British Public Schools Club, Bastion Street.

★ ★ ★

Second annual meeting of 27th City of Winnipeg Battalion Association, Victoria branch, will be held Oct. 16, at 2 p.m., in the games room at the Britannia Branch of the Canadian Legion. Officers for 1954-55 will be elected and plans made for the coming year.

★ ★ ★

Damage was one-sided when Dr. P. F. D'Estrube, 1542 Athlone Drive, crashed his car into a lumber carrier at Menzies and Superior. Court was told Friday that the car cost $600 to repair, the carrier $10. On top of that, the doctor was fined $35 for careless driving because he had passed through a flashing red light without stopping. His license is restricted to business purposes for two months.

DO IT YOURSELF

Welding Now Simple Operation

The simple operation of this new welding machine enables anyone to learn good welding in a matter of minutes.

Metalcraft is an "art" indulged in by a growing number of home workshop proprietors. Heretofore it has been confined pretty much to soft metals like aluminum and brass, but steel is coming into the picture.

The trend is being helped along by the recent development of a "do-it-yourself" arc-welding outfit that will weld, cut, solder and braze practically all metals when plugged into an ordinary 115-volt home electrical circuit.

SIMPLE TO OPERATE

The blessing this rig bestows on the home metalcrafter is its simplicity of operation—it eliminates skills normally required of the man behind the electrode. It's so simple, in fact, that the manufacturer practically implies you're a dunce if you can't learn to make quality welds in five minutes.

This wholly new method of welding employs a special welding electrode and electrode holder. To make a weld, the electrode is placed in the holder and its tip is touched to the metals to be joined at the place where the weld begins. A switch is pressed on the holder to fire the electrode, and we're off!

UNIFORM WELD

As the electrode melts down it progresses along the joint, depositing a uniform weld. No effort is required of the welder, other than that of keeping the electrode in line with the joint. Even on that score he has help from a supporting metal leg on the holder which keeps the electrode in correct position.

The idea behind the development was to give do-it-yourselfers a quick, foolproof method of joining metals for repairing and making such things as metal furniture, tools and garden equipment, toys, work tables, railings, barbecue grills and many other things. Even a wheelbarrow would not be hard to make.

Besides the unit's primary welding duties, it will pierce holes and cut slots in steel by using the heat of the arc to melt away metal. With an arc torch attachment it can be equipped to solder, straighten or bend steel straps, remove rusty bolts and braze brass, bronze or copper.

WELDING TABLE

A metal or brick table top is needed for welding, and would be a good first project. One can easily be made using a sheet of quarter-inch steel for a top and angle iron for the legs. An old cast-iron grill or grating is also good for a top, because it will withstand repeated heatings, and weld spatter won't adhere to it.

The table might have a shelf below the top to hold the 100-ampere welding transformer, and metal wings on the sides to stop flying sparks. The table should be near an open window when welding, and all combustible materials should be kept out of range.

Materials for making the table and other projects can often be obtained from hardware stores in the form of rods, sheets, pipe, angle iron, flats, channels and tubing. Junk yards, too, are a source of inexpensive steel.

New Steel Aids Home Worker to Do-It-Yourself

Until very recently metals had not been merchandised in a way that would appeal to the majority of Saturday craftsmen. The result—they confined most of their home workshop activities to woodworking.

Aluminium manufacturers were the first to realize the potential market and one of them made a killing with a "do-it-yourself" aluminum. It came out in sheets, angles, bars, tubing and other shapes, all displayed in a group on convenient racks—mainly in hardware stores.

The steel boys followed suit. One enterprising outfit in Cleveland, Ohio, recently began packaging steel bars, threaded rods, flats, angles and galvanized sheets in handy sizes designed to appeal to handy men. They did, other concerns copied the idea, and it has gained wide acceptance throughout the country.

EASY TO WORK

The original "do-it-yourself" steel items are fashioned of mild steel that is said to be ductile, or easy to work, while retaining "the strength of steel." For instance, bars up to 5/16 inch in diameter can be bent cold 180 degrees without cracking. That means that you can bend one of these rods back on itself, but not with your bare hands, of course.

Using a bending jig in a vise, you can turn out fancy scroll-work made with lengths of flat stock. This type of thing can be made to look just like store-bought wrought iron in porch and stair railings, shelf hangers, foot scrapers and a thousand-and-one other projects.

The handy guy around the house finds plenty of uses for the galvanized sheets included in this assortment—from repairing gutter and roof leaks to overlaying the top of his workbench.

Angle stock, too, is useful for countless projects. As legs and bracing it makes for sturdy work tables and benches, for example.

RUST-PROOFED

All the steel in the rack is rust-proofed with a coating of lacquer. However, under unusual circumstances or after an unreasonable length of time, it will rust. Therefore, it is best to paint the steel with a good enamel after first removing the lacquer with paint stripper.

The galvanized sheets are coated with zinc and therefore will not rust unless exposed to the weather for a long time. Galvanized sheets can be painted if the zinc coating is first removed by vigorous rubbing with steel wool.

Working with this kind of metal does not involve a heavy outlay in tools. A good assortment for a starter would include a hack saw, several files (flat, round and triangular), ball peen hammer, tin snips, hand drill or ¼-inch portable electric drill and twist drills (bits) ranging in size from 1/16 to ¼ inch.

It will amaze the amateur craftsman how inexpensively he can make any number of useful things for around the house. A sturdy foot scraper, for instance, can be made for 60 cents; a log basket for the fireplace for 70 cents; window flower-pot shelves for 35 cents apiece.

Once he becomes accustomed to working metal there'll be no stopping him.

Lions Club Learns All About Fire Extinguishers

Members of the Victoria Lions Club learned about the workings of various types of fire-extinguishers Friday when Deputy Fire Chief J. E. Bayliss talked on fire-prevention.

Club members were shown two films and then given a lecture on the workings of four different styles of extinguishers—soda acid and foam, water pump, pyrene and CO2.

Deputy Chief Bayliss, speaking on the damage done by fire, discounted the use of figures in quoting fire damage, saying that "to try to estimate the coming year's fire damage by using past figures is absolutely useless."

Former Nazis Solicit Support of McCarthy

HAMBURG, Germany (AP)—An association of ex-Nazis has sent an open letter to Senator Joseph McCarthy asking him to help end the "defamation of Germany" and get the "American Morgenthau boys out" of the country.

The name of Henry Morgenthau, former U.S. treasury secretary, was connected with a plan to subject Germany to an agricultural, rather than an industrial, future.

Italian Premier Wins Senate Vote

ROME, Italy (UP)—Premier Mario Scelba won a vote of confidence from the Italian Senate Friday, approving his settlement of the nation's dispute with Yugoslavia over the Trieste territory.

The tough little Sicilian, now settling firmly into power, won the senate's stamp of approval on Trieste by 122 votes to 89.

Under terms of the settlement, the disputed former free territory on the Yugoslav-Italian frontier was divided between the two nations.

Young birds consume more than their own weight in food each day during their period of maximum growth.

NHA GOOD BUILDING PRACTICE

FRAMING THE HOUSE:

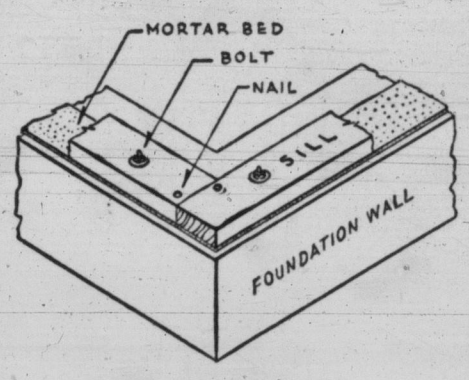

SILL

Sill levelled in bed of mortar and anchored every eight feet with 5/8-inch bolts. Adjoining sill members toe nailed with 3-inch nails.

• TOE NAILING • FACE NAILING

DO IT YOURSELF AND SAVE $ $ $
We Supply Space, Tools, Parts and Advice
Just Phone 3-5552
U-FIX-IT GARAGE
Corner Broad and Pandora

PROTECT WITH PAINT
DO IT YOURSELF
WITH EXTERIOR AND INTERIOR
HIGH QUALITY PAINTS
FLAT-SEMI OR HIGH GLOSS
FREE! COLOR TUBES While the Stock Lasts

FLAT	SEMI-GLOSS	HIGH GLOSS
Gallon - - - $4.95	Gallon - - - $5.95	Gallon - - - $6.95
Quart - - - $1.40	Quart - - - $1.75	Quart - - - $1.95

GENERAL PURPOSE FLAT OR GLOSS

FACTORY PRICE	$4.40 Gallon	$1.30 Quart
LATEX AND LATEX SEALER	$5.95 Gallon	$1.75 Quart

HAIDA PAINT CO., LTD.
1302 WHARF ST. PHONE 4-5822

LINOLEUM LAYING? Do it YOURSELF!
Floor and Wall Tile Installation?
* ECONOMICALLY
* EASILY
We'll Lend You the Tools
In Victoria it's Standard for BEST SELECTION, finest quality INLAID and PRINTED LINOLEUM, FLOOR and WALL TILE and CHROME TRIMS, at lowest prices! Call in soon!
Standard FURNITURE

DORMAN'S
The Store for Men
THE TOUGHEST JOBS PROVE...

Day's nylon Whip cord
TROUSERS
World's STRONGEST Whipcord!
• DIRT-RESISTANT
• WATER-REPELLENT
• SCRATCH-FREE COMFORT
• FULLER CUT, BIND FREE
• UNION MADE—PERFECT WORKMANSHIP
• LOOK GOOD LONGER
• OUTWEAR ALL OTHERS
Ted Fix, fire truck repairman says: "After 8 months of rugged wear my Iron Dukes look as good as new."
$11.95
GUARANTEED By the World's Largest Whipcord Manufacturer
Tailor-d by Day's
Where? — Of Course at
Dorman's
ON DOUGLAS PHONE 4-5311

White Horse... of course!
Distilled, blended and bottled in Scotland
W-254
This advertisement is not published or displayed by the Liquor Control Board or by the Government of British Columbia.

Donald G. Kyle
SAYS—
Think of life insurance as a "Gift" for your child. It is as good in money value as stocks, bonds, or real estate and, in addition, it encourages two essentials of success: thrift and economy.
Ask about our Junio. Security Plan for your child.
DONALD G. KYLE
307 Jones Bldg., Victoria
Phone 3-4136
Dominion Life ASSURANCE COMPANY
R. N. E. HARRIS, C.L.U.
Branch Manager
Vancouver Island Division
307 JONES BLDG., VICTORIA

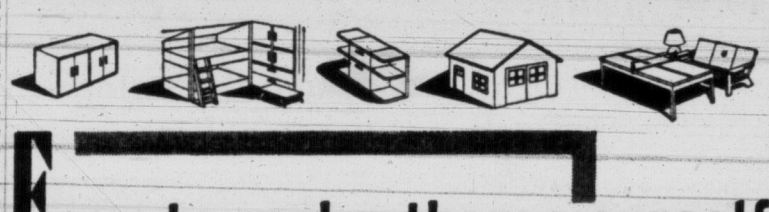
Easy to make them yourself with this versatile
DE WALT "power shop"

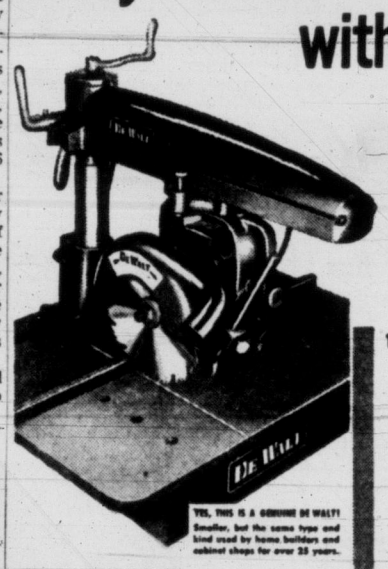

YES, THIS IS A GENUINE DE WALT! Smaller, but the same type and kind used by home builders and cabinet shops for over 25 years.

$35.00 DOWN
Balance on Easy Terms
FULL PRICE $298.00
Standard Guard
New model with Special Safety Guard $319.00
Heavy duty model, 1½ h.p. $515.00
All complete wtih motor and combination saw blade.

You can make useful articles and pieces of furniture yourself and for sale. No skill or training is necessary with this DeWalt Power Shop. You will be proud to take your friends into your workshop and show them how DeWalt Power Shop is fast, accurate and safe. It's many machines in one. Easy and quick to change.

1. Essentially, it's a SAW — This powerful radial arm saw cross-cuts material 2½" thick up to 12" wide. Cuts any degree bevel, miters right or left hand at all angles and makes compound cuts easily in one operation. Almost no limit to its ripping capacity.
2. It's a DADO MACHINE — All layout marks are on top of material, easy to follow.
3. It's a SHAPER — A smooth, fast-cutting shaper of many different patterns and with straight knives is a safe efficient joiner.
4. It's a ROUTER — Routing is now easy with high-speed direct motor.
6. It's a JIG SAW — Cuts out any shape, quickly, easily . . . either wood or plastics.
7. It's a DISC SANDER — For vertical and horizontal sanding and surfacing.
8. It's a VERSATILE DRILL — Drills vertically or horizontally at any angle up to 45 degrees.
9. It's a GRINDER — Grinds, buffs and polishes.

FREE 48-hour demonstration period in your home. We deliver and pick up. No obligation.

FREE With each purchase of De Walt during October we will give a sturdy heavy-duty stand on which to operate your De Walt absolutely FREE

FREE Save this ad. Clip it out now. Bring the ad with you and if you purchase a DE WALT we will give you a regular $19.90 set of Dado blades absolutely

STEWART AND HUDSON LTD.
Vancouver Island BUILDERS' SUPPLIES HEADQUARTERS
405 GORGE ROAD TELEPHONES: 2-2171, 2-2172, 2-2612

EVEN HIS WELL IS GUSHING

HOLLYWOOD (AP) — Liberace had good reason to show his well-known grin today.

The television pianist was notified by his business manager that an oil well in which Liberace and his brother, George, hold a controlling interest is gushing.

The well is 40 miles from Tulsa, Okla. The business manager, John R. Jacobs, Jr., said its productive capacity is estimated at 100 barrels an hour.

Explosion Claimed Anti-Molotov Plot

HAMBURG, Germany (UP) —A blast furnace exploded Friday in a big East German steel mill 30 minutes after Soviet Foreign Minister V. M. Molotov inspected the plant, the Hamburg newspaper Abenblatt said today.

The newspaper, in a dispatch from Berlin, said the explosion appeared to be the result of a plot against the Soviet leader.

Molotov was not injured, the newspaper reported, but 10 workers were injured, five seriously.

WHAT'S YOUR OPINION?

By TONY DICKASON and IRVING STRICKLAND

Question: Civil Defense Control Board has fired Director Hatcher and his staff because "Canada's CD program is valueless, just money down the drain." Do you agree?

Mrs. Muriel Rawlings, housewife, 565 Selkirk Avenue: "While I haven't been studying the situation, I'm in favor of civil defense, as we need some type of protection for any emergency which might be called unusual."

W. E. Goodwin, retired, 2764 Dufferin Avenue: "I think CD is doing a good enough job, and it should be continued. The general public, though, just doesn't know what is going on and this is the main trouble with the situation."

Mrs. Phyllis Coxworth, housewife, 2608 Dunlevy Avenue: "I don't agree with the firings because I think CD is doing a lot of good. If they brought in another man rather than Mr. Hatcher he couldn't do more than he has already done. But the difficulty is nobody seems to understand what civil defense is all about."

Eric Smith, manager, 515 Trutch Street: "The subject is one that's of not too much interest to the ordinary layman. It should be much more solidified, with more direction from headquarters in Ottawa. The whole program needs revamping."

Anthony McManus, salesman, 1268 Reynolds Road: "CD training has a certain amount of leadership value, but it would be of doubtful value in a local emergency, mostly because of the haphazard way the general public accepts it. They don't have the sense of fear necessary to make CD a success."

Joseph Harper, retired, Lantzville: "I think it is a good idea to go ahead with civilian defense preparations, mostly because we don't want to start our preparations when things have become too late to do anything. In this atomic age be prepared."

The United States Army Medical Library in Washington, D.C., maintains a photo-duplication service that makes copies of printed medical material available at cost to research workers throughout the world.

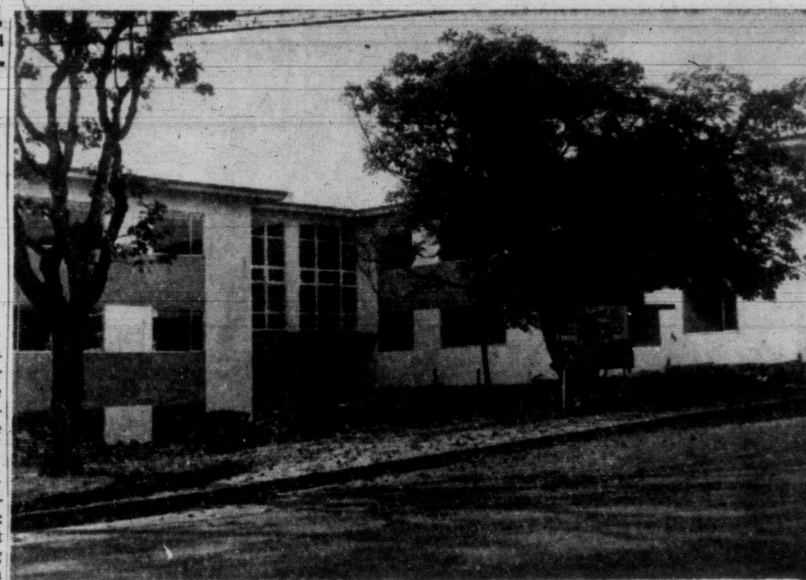

Situated at Fairfield and Vancouver, "Collingwood" is city's latest apartment block.

23-SUITE BLOCK COST $150,000

Modernism Rules 'Collingwood'

Two Victoria brothers, both coastal fishermen, have built the city's newest apartment building, the Collingwood, at Fairfield and Vancouver.

Jim and Ken Quinn have put an estimated $150,000 into the 23-suite structure.

Plans were being made today for open house Sunday, to let the public see the bamboo-draped closets; partial partitions of fibreglass; oak floors; twin-bed bedrooms; Philippine mahogany panelling and doors, each with backset brass knobs and door chimes; extra-wide stairs which are kept to a minimum by use of three-level construction entrances divided by a stone and concrete fire wall to the top of the building.

Other attractive features include silent light switches throughout the building, fans in the kitchenettes, soundproofing and insulation, aluminum sash windows and Venetian blinds and baseboard heating.

Four of the suites are being completely furnished with modern accessories, including several wrought iron pieces which are complimented by the use of bamboo drapery.

TV ARRANGEMENTS

All apartments are wired with coxial cable to bring TV set-owners four channels without having to make antenna adjustments.

Architect Patrick Birley designed the building especially for the lot on which it stands, in order to make best use of the sloping ground. It results in part of the building being three stories high, another two-and-a-half and the rest two stories.

Five suites have aluminum-supported corner windows, the rest having longer than usual one-wall windows. All but seven apartments have been built with one bedroom, but all are large enough for twin beds.

Halls will be laid with wall-to-wall carpets and extra soundproofing care has been put into corridor floors and walls.

All baths have both tub and shower and colored fixtures which vary from apartment to apartment.

Eleven suites are on one side of the firewall, the rest on the other, with no connecting doors or windows between. Car ports allow for 10 cars.

Contractor was H. E. Fowler & Sons Ltd., and Ker & Stephenson Ltd. are agents.

Nanaimo Funeral Held Today for Marine Engineer

NANAIMO—Funeral services was held here today for James Gilchrist, 75, of 415 Machleary Street, marine engineer, who died in hospital Thursday night.

Resident here for four years, he had served many years in Shanghai, and during the Second World War was held three years in a concentration camp. He went to Egypt following his release.

Surviving are his widow, at home; two sons, Peter, in Vancouver, and James, Olympia, Wash.; a daughter, Mrs. Elmer Vestrup, Victoria; a sister in Scotland, and three grandchildren.

Following the service remains were forwarded to Vancouver for cremation.

Deadlines Fixed For Overseas Christmas Mail

OTTAWA (BUP)—It's closer than you think. Army postmen pointed that out today with an announcement of closing dates for Christmas mail for members of the armed forces overseas.

There is little change from previous years. For troops serving in the United Kingdom and continental Europe prepaid airmail must be posted in time to reach Montreal not later than Dec. 16. Ordinary mail and parcel post must reach Montreal by Nov. 27.

For troops serving in the Far East, parcel post and ordinary letters must be mailed in time to reach Vancouver by Nov. 16. Prepaid air mail must be posted in time to reach Vancouver by Dec. 7.

The weight limit on parcels to Europe and Far East is 10 pounds.

QUEEN MOTHER'S VISIT CONFINED TO OTTAWA

OTTAWA (CP)—Queen Mother Elizabeth will visit Ottawa Nov. 12-17, the secretary of state department announced officially Friday.

Arriving by air from Washington, the Queen Mother will be the guest of Governor-General Vincent Massey at Government House. Because of the short time available, she will not visit other cities.

The governor-general will give a state dinner at Government House Nov. 13, after which there will be an official reception.

The Queen Mother will fly to New York Nov. 17 and will sail for the United Kingdom the next day.

Congratulations on the Opening of the
DE LUXE COLLINGWOOD APARTMENTS
PLASTERING and STUCCO
by
FRED ALLEN
PLASTERING CONTRACTOR
250 Glenairlie Phone 9-2913

OFFICE OF
PATRICK BIRLEY
ARCHITECT
PATRICK BIRLEY, M.A. (CANTAB) M.R.A.I.C.
611 COURTNEY STREET
VICTORIA, B.C.

We Were Pleased to Do the
ASPHALT PAVING
For the COLLINGWOOD APARTMENTS
City Construction Co. Ltd.
413 Yarrow Bldg. Victoria, B.C.

ROOFING
and SHEET METAL Work
on the COLLINGWOOD APTS.
by
Smith-Anderson Co. Ltd.
ROOFERS
825 Broughton St. 4-9391

The
Collingwood Apartments
are Ultra-Modern
and of course that means TV
SIMS ANTENNAS OF COURSE
and
"BENCO" AMPLIFIERS
Engineering and Installation by
TELE-TECH SERVICES
Television Specialists
922 MEARES ST. 4-7512

WE WISH TO CONGRATULATE THE OWNERS
ON THE OPENING OF
THE COLLINGWOOD APARTMENTS
We are proud, as rental agents, to announce that the public has been invited to an inspection of this very fine building on October 10th.
We will be pleased to provide interested parties with information pertaining to rental of suites in this building, some of which are still available.
Ker and Stephenson LIMITED
909 GOVERNMENT ST. 4-4127

COLLINGWOOD APARTMENTS
ULTRA-MODERN APARTMENT BLOCK
Built by
H. E. FOWLER & SON
GENERAL CONTRACTOR — 556 JOHNSON
We are proud to have been selected for the construction of this building which is an outstanding example of modern architecture.
SEE US ABOUT THE CONSTRUCTION OF APARTMENT BLOCKS, INDUSTRIAL BUILDINGS AND ALL TYPES OF CONSTRUCTION WORK.

Compliments on the Completion of
COLLINGWOOD APARTMENTS
BLASTING ON THE SITE BY
A. J. BARR
General Contractor
4088 LOCHSIDE RD.
9-2581

Rugs for the Collingwood Apts.
Will Be Laid by
CONTINENTAL RUG
Victoria Agent
ANGUS McINTYRE
1216 Douglas Phone 4-3244

Congratulations on the Official Opening of the
COLLINGWOOD APARTMENTS
Excavating and Rock Removal by
COPLEY BROS. Excavating Contractors
4260 Carey Rd. 9-4151

WE WERE PROUD TO SUPPLY . . . THE
COLLINGWOOD APTS.
They demanded the best and we met the high standards with lumber, millwork and mouldings.
THE MOORE-WHITTINGTON LUMBER CO. LTD.
Turn West at the Roundabout—Two Blocks Down Hillside
3-7108 2614 BRIDGE STREET

Congratulations
COLLINGWOOD APTS.
We at Standard were proud to have been called upon to FURNISH your furnished suites.
Standard FURNITURE DENNYS OF VICTORIA
Right Through— Yates to View
2-5111

THEY CALLED FOR QUALITY
IN THE Collingwood Apts.
Best wishes to the management of a new Victoria venture . . . for which we were called on to supply building supplies.
The Home of TRUE-MIX
Concrete delivered to the job.
EVANS COLEMAN & JOHNSON BROS Limited
900 WHARF STREET 2-8121

T. A. HARVEY LTD.
PERFORMED THE IMPORTANT INSTALLATION OF PLUMBING AND HEATING EQUIPMENT FOR THE NEW
Collingwood Apartments
When you visit this ultra-modern apartment block, take special notice of the attractive colored plumbing fixtures installed by us, and the very newest baseboard heating which is featured in all suites.
For dependable service in plumbing and heating equipment, installation and maintenance, see
T. A. HARVEY Ltd.
PLUMBING AND HEATING
554 JOHNSON STREET PHONE 2-8276

Announcing the Opening of the New
OPEN FOR INSPECTION
Sunday, October 10th
1 to 6 p.m.
Collingwood
Apartments
975 FAIRFIELD ROAD
Corner of Fairfield and Vancouver
Built at a cost of $165,000.00, the new Collingwood Apartments offer the living comforts afforded by the application of every modern convenience, from attractive colored plumbing fixtures to television outlets with TV sets provided in many units. Here is a brief outline of the Collingwood's many outstanding features:
—23 suites all color-decorated, wired for TV
—Bright, large living rooms
—Every suite has at least one bedroom suitable for twin beds
—Generous closet space
—Kitchens feature modern natural wood finish, stainless steel sinks, spacious cupboards, electric range and refrigerator, ventilating fans
—Hardwood floors throughout
—4 single bedrooms to be rented furnished with TV included
—Halls and stairs carpeted
—Attractive stone work at entrance with exterior pattern brought into interior . . . mahogany panelling
—All aluminum, rust-proof windows with rotary operators
—Attractive colored plumbing
—All rooms have baseboard heating. Oil furnace provides steady, comfortable heat
—Firewall in centre of building
—Fireproof carports for 11 cars
—Service driveway
—Guest driveway and parking
—Boulevard streets
—Near bus route
SOME SUITES STILL AVAILABLE IN THE LUXURIOUS NEW COLLINGWOOD APARTMENTS . . . BUILT TO PROVIDE THE ULTIMATE IN MODERN LIVING
SEE IT SUNDAY — FROM 1 TO P P.M.

Sports

O'DOUL, NEWSOME LEAD IN PHIL PILOT DERBY

PHILADELPHIA (UP)—The names of Lefty O'Doul and Skeeter Newsome were in the grab bag today as possible managers of the Philadelphia Phillies if Terry Moore doesn't return as pilot next season.

O'Doul, who managed San Diego in the Coast League last year, was tapped in one rumor mill because he was seen "in quiet conversation" with Phils' general manager Roy Hamey at the World Series.

Newsome's name bobbed into prominence for his success with the Phils' farm team at Syracuse which he piloted into the Little World Series.

IT'S MY VIEW

By BILL WALKER, Sports Editor

So you want to be a champion.

You gotta work, bub, you gotta work.

No doubt you've heard the story of Bob Feller.

Bob was the kid who came off an Iowa farm and started throwing bullets at American League batters at the tender age of 17 years.

Bob was still throwing last year, although the bullets had lost some of their fire power. But last year was 18 years later.

Walker

How did Bob get that way. By plain hard work. He and his dad used to go behind the barn after the chores were done and play catch until dark. By the time Bob got to the majors he was still playing catch with most American League batters standing at the plate watching him.

Feller is also a physical culturist. Never out of condition, Bob toys with bar bells and has developed his physique by other methods as well.

Indoor sports deserve the same kind of attention and approach.

For example, how's this for a training program:

Arise at 7 a.m., undergo 10 minutes gymnastics, bath and then breakfast.

At 10 a.m. the real grind begins.

Two 400-metre races, high and broad jumps, the latter from a standing position; 60 and 100 metre sprints and a three-quarter mile walk. After that, all report to the swimming baths.

A slight reprieve with two hours rest after lunch is followed with tennis and/or rowing and more swimming.

The day closes with a peaceful stroll, dinner and a concert, with everyone in bed by 10 p.m.

This program could do justice to an Olympic team. It's far more strenuous than a ballplayer's regimen.

But can you guess what it's for?

Chess.

That's right. Chess!

Conditioning (and Comfort) Came First

This was the program undertaken by the Russian chess masters prior to the "World Championship Candidates' Tournament of 1953."

The Russians prepared for the event for two months beforehand. Chess was completely absent from the timetable for two weeks. Medical specialists and leading athletic trainers and swimming coaches were in complete charge.

It was only when the candidates were physically fit that chess took its place on the agenda. Even then, each candidate had his own private trainer. Personal service and every comfort were a must.

It was not surprising then to see the result.

Russians occupied nine of the first 11 places in the final table.

So you gotta work, bub, if you want to be a champion. You gotta work and you gotta train.

This Guy Fudged Once Too Often

And maybe Gil Dobbie had the right idea about training. Dobbie, it may be recalled, was one of the United States' leading college grid coaches. His teams went unbeaten from 1906 through 1916.

He was a fanatic on conditioning.

Once he caught a quarterback violating curfew and eating fudge.

The next game he sent the quarterback in with instructions to carry the ball on every play.

A dozen runs or so later, the quarterback collapsed, ill.

As he crawled toward the sidelines, Dobbie met him, screeching:

"You will break training, you——!

Still wanta be a champion?

SCORES FISTIC UPSET

'Boardwalk Billy' On High Road Now

PHILADELPHIA (AP) — "Boardwalk" Billy Smith, 173½, scored a startling upset Friday night by knocking out Harold Johnson, 174, Philadelphia, No. 1 light heavyweight title contender, in 1.22 of the second round of a scheduled 10-round bout at the arena.

Smith, who came east from Oakland, Calif., two years ago to make Atlantic City, N.J., his home, smashed Johnson with a hard right to the side of the face, sending the Philadelphian sprawling to the canvas. Johnson made an effort to regain his feet, moving to his knees, but he sagged to the ring floor and took the full count.

This was Johnson's first fight since he was stopped last August 11 in Madison Square Garden by 175-pound champion Archie Moore in the 14th round of a title fight.

Smith, a 33-year-old veteran of 81 fights, was the No. 4 ranking light heavyweight before Friday night's fight. He was at least a 2-to-1 underdog and was considered a stepping stone for Johnson in a campaign to earn another crack at Moore's title.

Faint Hope A's May Stay In Philly

PHILADELPHIA (UP) — Tommy Richardson of Williamsport, long time president of the Eastern Baseball League, appeared today to be the one man who could keep the Athletics in Philadelphia after a hoped-for backer said he definitely was out of the picture.

John McShain, nationally-known builder, said Friday that he lost interest in buying into the club after Earle Mack rebuffed his bid two months ago.

McShain, seen as one of the hopes of Roy Mack in his attempt to keep the team here, said definitely he was not a prospective purchaser and that he hadn't been since Earle put the chill on his efforts.

"We had the papers all signed, and then Earle asked to be relieved of his commitment," McShain said. "I have made no moves since then."

Richardson, a member of the team board of directors, claims the backing of a syndicate which matched the $3,375,000 bid of Arnold Johnson of Chicago in behalf of Kansas City.

But Richardson, who will attend the American League meeting in Chicago next Tuesday, wants the right to move the team from Philadelphia should it have an unsuccessful season next year.

McShain, who left Roy and Earle the money to take over control of the team in 1950, was regarded as the ace in the hole for Roy in his attempt to find financial backing to keep the team.

Curlers Open New Season Next Week

Ice-making was scheduled to start today at the Victoria Curling Club rink and a keen sheet of ice is expected to be ready for the first competition this season, the president vs. vice-president club opening event Thursday. A crowd of curlers and prospective curlers gathered Friday night at the rink for an informal get-together, feature of which was the showing of a film on the Macdonald Brier event held last season at Edmonton. A dance was also held. Here, ice-maker Tony Gutoski (left), looks on as Mrs. Eileen Neff casts a critical eye at the hack, and the club's new manager, Fred Madden, tests weight of the rocks. All are hoping for a banner curling season. (Strickland.)

Royals Could Be Tough; Meet Cougars Monday

Victoria Cougars, who surprised most fans here Wednesday with a victory over Calgary Stampeders, meet what could be the real surprise club in the Western Hockey League here Monday.

New Westminster Royals will be in town for the Thanksgiving Day contest Monday afternoon at 3, and the Royals are considerably strengthened over last year's unit.

Not only do they have the core of last year's club, anchored by goalie Lucien Dechene, but they have several newcomers who could make them a definite title threat.

When Frank Dotten pulled out of Seattle and joined forces with co-owner Kenny McKenzie of the Royals, he brought with him the league scoring champion Guyle Fielder.

In addition the Royals have added Sam Lavitt, captain of last year's Cougars; Jake Forbes, former coach of the New Westminster team; Gerry Penner, an accomplished winger; Motto McLean; Gordon Sinclair, a promising youngster, and Valere Fonteyne, who Forbes describes as a "terrific prospect."

Holdovers include defenseman Bob Bergeron, Jim Bedard, Ron Matthews; centres Max McNab and Bobbie Love; forwards Gordon Fashoway, Ollie Dorohoy and Blinky Boyce.

CANUCKS WORRIED

Cougar general manager Fred Hutchinson has heard nothing from league president Al Leader concerning the Cougar protest of Vancouver's use of an ineligible player Billy Dea in last Tuesday's opener.

However, it is evident that Vancouver is worried over the situation as neither Dea nor Mid Houghton were dressed Friday night in the Canucks' 3-0 win over Calgary. Houghton is also believed ineligible.

Cougar coach Billy Reay will go against the Royals with the same line combinations he used in the Cougar 3-2 victory over the Stamps here Wednesday.

Sports Menu

TONIGHT

AUTO RACING
7.45 — Shearing Speedway, open stock car meet.

SUNDAY

CANADIAN FOOTBALL
2.30—Macdonald Park, C & C Taxi vs. Royal Roads, Victoria Junior Canadian Football League.
2.30—Colville Road grounds, HMCS Venture vs. Oak Bay Drakes, Victoria Junior Canadian Football League.

CITY SOCCER
2.30—Heywood Avenue Park, JBAA vs. Heaneys, first division.
2.30—Reynolds Road Park, Punjab United vs. Duncan Native Sons, second division.
2.30—Hullen Park, Combines vs. Wood Motors, second division.

MINOR SOCCER
2.00—Landsdowne Park, 5th BC Coast Regt. vs. Eagles, first division.
2.00—Victoria West Park, Belmont Boy's Club vs. Mic Macs, first division.
2.00—Windsor Park, Eagles vs. ANAP Veterans, second division.

BUTTON GOLF
1.00—Colwood Golf Club, Bill McColl and Vic Painter vs. Bernie Rogers and Gordon Pellow.

MONDAY

WHL HOCKEY
3.00 — Memorial Arena, Victoria Cougars vs. New Westminster Royals.

CANADIAN FOOTBALL
2.00—Macdonald Park, Maye Vampires vs. Navy, Victoria Intermediate Canadian Football League.

EXHIBITION SOCCER
1.00—Royal Athletic Park, Victoria City vs. Victoria and District Football League All-Stars.

MOTORCYCLE CLIMB
1.25 — Mount Douglas, Victoria Motorcycle Club annual hill climb.

AUTO RACING
2.30—Shearing Speedway, open stock car meet.

Charity Grid Game Could Prove Costly

TORONTO (CP)—Ted Punchard, secretary-treasurer of the Big Four Toronto Argonauts, said Friday night charity wouldn't make much money from a proposed East-West football game in Vancouver because team expenses would be high.

Commenting on a Vancouver report about plans for a game between the runners-up in the Big Four and Western Interprovincial Football Unions, Punchard said:

The expenses would be quite high; within calling distance of $25,000 for one club. If Winnipeg happened to be the western team, their expenses would be almost as high as for an eastern club."

Proceeds from the game would go for Shrine charities and the crippled children's fund.

Fred Saskamoose To Join Royals

MOOSE JAW, Sask. (BUP)—Freddy Saskamoose, the first full-blooded Indian to play in the National Hockey League, has been assigned to the New Westminster Royals of the Western League.

Saskamoose, who played with the Moose Jaw Canucks of the Western Canada Junior League last season, was signed by the Chicago Black Hawks. Saskamoose was voted the Western Junior League's most valuable player last season.

Thompson Cup Golf Slated For Uplands

One of the most popular golf tournaments of recent years will take place at Uplands Golf Club, Monday, Thanksgiving Day.

The Bunny Thompson Memorial Trophy competition, in honor of the former secretary of the Victoria and District Golf Association, has drawn a good field.

Defending champion is Frank Scroggs of Uplands. Post entries will be accepted.

Draw follows:

8.45—M. Cave, O. Jull, J. Hall, G. Sinnott.

9.00—G. Pellow, R. Herbertson, L. Hibberson, V. Lea.

9.07—V. Clarkson, J. Furmston, R. Stranix, J. Carlow.

9.14—V. Painter, F. Scroggs, J. Robertson, N. Boden.

9.21—R. Hunt, D. Carlow, L. R. Ferris, J. Storrie.

9.28—E. Holvosk, L. A. Rees, C. Reichert, T. S. MacIntyre.

9.35—H. Doherty, F. Switzer, C. MacBeth, W. McColl.

9.42—G. Goodwin, F. Morten, T. Armstrong, A. Glenday.

9.49—M. Carlow, A. E. Irish, Eric Badminton and A. N. Other.

9.56—F. Barron, C. Boden, C. J. Robertson and A. N. Other.

10.30—J. Moir, Frank Bevington, Frank Moore and A. N. Other.

Ivan Temple Elected Hockey Fund Chairman

Ivan Temple of Victoria has been named chairman of the British Columbia Amateur Hockey Association mutual aid fund.

Temple is Vancouver Island representative to the provincial body. Herb House of New Westminster has been appointed secretary-treasurer of the fund, adopted by the association at a recent annual meeting.

Lions Risk Final Playoff Hope Tonight

Coach Al Sherman of Winnipeg Blue Bombers calls tonight's WIFU clash against Edmonton Eskimos in the Manitoba capital a "big one," but B.C. Lions are in tougher.

For the Esks, their Monday afternoon game with Saskatchewan Roughriders in Regina is a big one, too.

If Pop Ivy's warriors win both, they jump to a first-place tie in the Western Interprovincial Football Union with Bombers and Riders.

Other week-end action has Calgary Stampeders at Vancouver today and British Columbia Lions at Calgary for an afternoon game Monday.

Calgary has to win two to keep within hailing distance of that third and last playoff spot and for Annis Stukus' Lions, a double win would keep alive the Vancouver entry's slim mathematical chance of finishing third.

Tied in first place with 16 points in 12 starts are Winnipeg and Saskatchewan. Edmonton is third with 12 points in 10 games. Calgary, which has had a dozen starts, has 10 points and the fifth-place Lions have one win in 10 starts.

The week-end games might result in a clearer picture of what three teams will take part in the playoffs after the 16-game regular schedule.

Mrs. Hope Captures Uplands Tee Title

Mrs. F. Glen Hope, women's club captain at Uplands Golf Club, Friday won the club "A" women's championship by defeating Mrs. F. B. Shore, 4 and 3, in the final.

Miss M. Milburn captured honors in the consolation flight, Mrs. J. Hibberson being runner-up. Medalist of the tourney was Mrs. H. Woolison.

Colwood Golf

Mrs. Hugh McIntyre fired a net 82-5—77 Thursday to capture silver division honors in a monthly medal competition at Colwood Golf Club.

Bronze division laurels were taken by Mrs. C. Denham with a 102-23—79.

Thousands of 'Peg Grid Fans to See Cup Classic

WINNIPEG (CP)—The Free Press says Winnipeg football fans by the thousands are expected to head for the Grey Cup game this year—but in a different direction.

This time, a mass exodus is expected to swarm over the border to Fargo, N.D., about 210 miles south, where the game will be shown direct on television station WDA-TV.

In a telephone interview with the newspaper, Jack Dunn, station manager of WDA-TV, said:

"We're doing this because of the tremendous response from Winnipeg and the rest of Manitoba. Hundreds of letters and phone calls have poured in requesting that we show the Grey Cup final."

Mr. Dunn said Friday that final arrangements have been completed with NBC in New York for the direct telecast of the classic from Toronto.

The Winnipeg interest has been confirmed by a brief survey of hotels and motor courts in the Fargo vicinity. One entire motor court has been taken over by a Winnipegger for a large party planning a "Grey Cup week-end."

There will be no direct telecast of the game at Winnipeg over CBC-TV, although the game will be shown at a later date.

Canucks Surprise, Blank Stampeders

Small Crowd Sees WHL Champs Lose

VANCOUVER (CP) — Penalties were plentiful but goals were few Friday night as Vancouver Canucks posted their first shutout of the infant Western Hockey League season, downing Calgary Stampeders, 3-0.

In all, 18 penalties were handed out, three of them 10-minute misconducts.

Dale Sweaney, Jack Lancien and Doug Adam, assisted by Chuck McCullough and rookie Ray Cyr, scored the three goals. However, Calgary was heavy on defence, with captain Gus Kyle outstanding.

Penalties started early. In the scoreless first period, seven were meted out. Vancouver went ahead 2-0 in the second, a period which also saw seven men whistled off. Calgary's Frank Ashworth drew a 10-minute misconduct penalty for tripping referee George Cullen. The 2,500 fans saw one goal and four penalties, two to McCullough, in the third period.

PENALTY HURTS

Vancouver opened the scoring at 3.30 of the second when Sweaney took a pass from McCullough and Bill Chalmer. They widened the margin at 8.17 when Lancien tipped in McCullough's offering while Calgary was playing a man short. Adam, on a rush with Cyr and Fred Brown at 6.41 of the third, wrapped it up.

Calgary moves to New Westminster to take on the Royals today while Edmonton moves to Saskatoon.

WHL Summary

VANCOUVER 3, CALGARY 0

Calgary—Goal: Brennan; defense, Kyle, Quackenbush, A. Michaluk, Coburn, F. Hucul; forwards, Couture, Pargeter, Trentini, Lundy, Wittuk, Barry, Ashworth, Scott, Finney, J. Michaluk, S. Hucul.

Vancouver—Goal: Bower; defense, Reeve, Dick, Fontinato, Lancien; forwards, Brown, Kerr, McCullough, Cyr, Adam, McKay, Kaiser, Sweaney, Chalmers, Wylie.

Referee, George Cullen; linesman, Gordy Hamilton.

First period—Scoring, none. Penalties: F. Brown 5.03, Coburn 6.55, A. Michaluk 10.20, Kyle 11.17, Kaiser 11.50, Sweaney 12.44, Wylie 14.34.

Second period—1, Vancouver, Sweaney (McCullough, Chalmers) 3.30; 2, Vancouver, Lancien (McCullough) 8.17. Penalties: Ashworth (misconduct) 7.27, Coburn 7.27 and 10.04, Fontinato 17.41, Wittuk 10.01, Pargeter 19.01, F. Hucul 19.49.

Third period—3, Vancouver, Adam (Cyr, F. Brown) 6.41. Penalties: Fontinato 9.25, Wittuk 12.29, McCullough 12.29, 18.27.

WESTERN HOCKEY LEAGUE

	W	L	F	A	Pts.
Vancouver	2	1	10	6	4
Edmonton	1	0	5	3	2
New Westminster	1	0	3	2	2
VICTORIA	1	1	6	7	2
Saskatoon	0	1	3	5	0
Calgary	0	2	2	6	0

Gorge Finals Set Sunday

The Gorge Vale Golf Club women's handicap championship will be the stake Sunday when Miss N. O'Connell matches strokes with Miss Shirley Fry in an 18-hole final match at the club.

Following the finals, a par competition will be held.

Draw and starting times follow:

HANDICAP

10.30—Championship—Miss N. O'Connell vs. Miss S. Fry.

10.35—First flight—Miss D. Herbertson vs. Mrs. S. Paterson.

10.40—Second flight—Mrs. H. I. Johnston vs. Mrs. D. Ritchie.

10.45—Third flight—Mrs. D. Panthorpe vs. Mrs. P. Hunt.

PAR COMPETITION

10.50—Miss A. Underhill, Mrs. W. Fletcher, Mrs. J. Clark and Miss A. Cosgrove.

10.58—Miss U. Jacobson, Mrs. L. Cann, Mrs. A. Mathews and Mrs. B. Thirlwell.

11.06—Mrs. B. Bennett, Mrs. H. Warawa, Mrs. R. Wakelin and Mrs. O. Carroll.

11.14—Miss M. Stewart, Miss M. Crawford and Miss O. Cosgrove.

Queen Elizabeth's Racing Luck Holds

ASCOT, Eng. (Reuters)—The Queen's racing luck, which has made her top stakes winner in Britain this year, held again Friday.

It gave her her 19th winner in a race here named after her husband, the Duke of Edinburgh Stakes. Another of her horses ran second in the race.

The victory boosted her season's winnings to £41,000.

OFFERED CONTRACT

Dorohoy May Rejoin Cougars

It is possible that Eddie Dorohoy may be playing for Victoria Cougars when they meet New Westminster Royals here Monday afternoon in a Western Hockey League game.

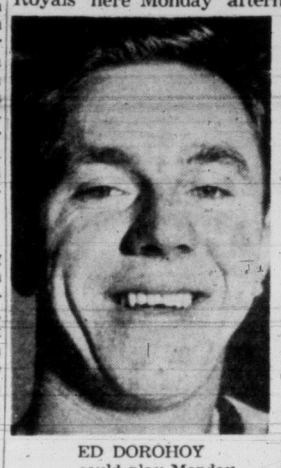

ED DOROHOY
. . . could play Monday.

Club general manager Fred Hutchinson announced this morning that Dorohoy had been offered a contract but had not yet agreed to terms.

However, it is expected that Dorohoy will meet with club officials again today in an effort to straighten out differences of opinion.

Dorohoy originally was slated to be on the trading block as the Cougars sought to secure the services of defenseman Lou Fontinato and either Bill Wylie or Cy Rouse.

As nothing further has been heard from the Canucks in regard to the proposed trade, it is assumed negotiations have broken down.

SMYTHE'S RETIREMENT GIVES SELKE CHUCKLE

MONTREAL (BUP)—Frank Selke, general manager of the Montreal Canadiens, said last night he doesn't believe Connie Smythe will ever get too far away from hockey.

"It gives me a laugh," Selke said, commenting on Smythe's announcement in Toronto that he would retire immediately. "He's too much of a fan to give it up," said the man who for 20 years was Smythe's assistant at Maple Leaf Gardens.

"If you don't believe me, just watch him some night when the Leafs get involved in an incident . . . see what he does then," Selke said. (See story, Page 13.)

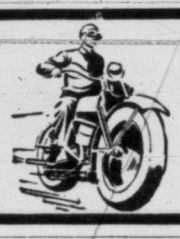

ISLAND CHAMPIONSHIP
MOTORCYCLE HILL CLIMB
at
MOUNT DOUGLAS PARK
MONDAY, OCT. 11
at 1.30 p.m.

TWO GAMES—JUNIOR LEAGUE
FOOTBALL!
SUNDAY — 2.30
C. & C. TAXI VAMPIRES vs. ROYAL ROADS at Macdonald Park
H.M.C.S. VENTURE vs. OAK BAY DRAKES at H.M.C.S. Naden Park

HOCKEY
AT MEMORIAL ARENA
MONDAY, OCT. 11
3 p.m.
COUGARS vs. New Westminster
Tickets on Sale at
CENTRAL TICKET BUREAU
817 Fort Street Phone 2-2322
ALL SEATS RESERVED
$1.00 - $1.25 - $1.50 - $2.00
Children Under 15, 60c, 75c, $1

CENTRAL TICKET BUREAU
OPEN THANKSGIVING DAY
MONDAY, OCT. 11
9 A.M. TO 1 P.M.
ARENA BOX OFFICE OPENS 2 P.M.

PANELRAY
Infra-Red Ray
HEATER
HEATS YOUR HOME LIKE THE SUN!

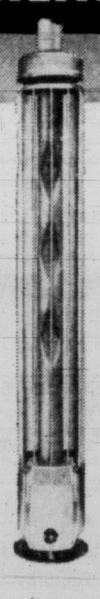

It's RADIANT heat PLUS CIRCULATED heat!
Radiant heat plus circulated heat is the perfect combination and Panelray gives you more of both. Provides instant body warmth while room temperatures are still low.
NO BRICK CHIMNEY NEEDED
Our special venting material enables you to vent these appliances through any outside wall in your home. We have full approval from the fire department in your area. Models are available with manual or thermostat controls.
PRICES FROM $65.00
SUITABLE FOR
ROCKGAS, THE FINEST OF PROPANE
(2550 B.T.U.s. per CUBIC FT.)
OR
PROPANE AIR MIX GAS
CITY MAINS
(600 B.T.Us. per CUBIC FT.)
WE OFFER YOU RELIABLE HEATING ADVICE FOR ALL YOUR PROBLEMS—DO NOT HESITATE TO CALL US—YOU ARE UNDER NO OBLIGATION
25 YEARS IN THE PROPANE BUSINESS
ROCKGAS & CITY GAS
SALES AND SERVICE
2519 DOUGLAS ST. PHONE 2-8186

A Week's Work

By DENNY BOYD

By DENNY BOYD

The news that Dusty Mair had been hospitalized in an accident at the shipyards didn't rate any more than a paragraph in the local news round-up.

But it set me to thinking.

And the rather callous thought that came was that only Dusty could put himself in a hospital bed by stabbing himself with a sledge hammer.

Now if that sounds cold-blooded, let it be known that Dusty and I are such good friends that he calls me "Meathead" and "Donkey," and Dusty saves those names only for his friends.

It's impossible to think of Dusty without thinking in terms of muscle and sinew, bony fists and physical strength.

And so it would follow that it was not too surprising that Dusty belted a wedge with a sledgehammer with such a gusto that the hammer head shattered and a piece pierced his thigh.

Fortunately, a sledge hammer tangling with Dusty is being exploited in an over-match. While lesser men might spend the winter looking up at the ceiling, Dusty, was clamoring to get out of the hospital as soon as they had stitched him up.

Although he has stitched and taped countless athletes and rubbed out hundreds of bruises and Charley-horses, Dusty felt right mortified to be side-lined by a chicken thing like a sledge hammer—a sledge hammer mind you that couldn't even stand the gaff when humped by Mair.

Rough, Ready, But a Right Guy

When you think of that piano-playing fellow, you think of a toothy smile and pomaded curls. When you think of Dusty, the vision is of a scowl and a bicep that bulges like a water-melon.

If you meet Dusty on the street, he'll probably greet you with "Hello you Donkey, how'd you like a punch in the nose?"

If you know Dusty well enough, you can translate this to mean, "Hello, it's good to see you again."

Actually, it's all sham but the muscles. Dusty is a friendly, intelligent guy with a wife and two sons, of whom he is inordinately proud. He loves his wife, pays his taxes and is polite to elderly ladies. He is an excellent fisherman and coho flap their tails in fear when Dusty putts around the end of the Breakwater with a light rod and a bucket of live minnows.

Dusty is an accomplished boxing referee and some of his happiest moments are spent in the ring, helping a couple of 60-pounders grow up with the proper perspective on life.

His infectious grin and wall-shaking laugh, coupled with an earthy sense of humor and a wonderful dry wit, make him a natural entertainer at stag parties.

Scowl Only Skin Deep

As a trainer, his skill has been overlooked because he goes about his business quietly. But he can tape ankles with speed and efficiency and stem the flow of blood from a Shamrock lacrosse player with hands that can be surprisingly gentle. He draws a share in the Shamrock player pool because if it were not for Dusty and his side-kick, Deans Blackstock, a lot of Shamrocks might not appear on the floor every lacrosse night.

Back in the days when he was a kid, Dusty was always the guy who swam the farthest in the coldest water, hit the longest home runs and beat the most neighborhood bullies.

Built on the small side, Dusty began to grow muscles like most kids grow bad manners.

He was an excellent swimmer, a first-class senior softball player and a rugged lacrosse player.

Back in 1941, Dusty was playing for Jokers and James Bay had just brought over a tough stylist from New Westminster named Arnold Ferguson.

An argument broke the game up, a fight started and Dusty, his brother Bob and big Sammy Andrews advanced on Ferguson. Fergie stood his ground, realizing it would be indiscreet to back off in his first game in the league. Holding his stick at the ready, Fergie said, "The next guy that takes a step is going to hate me for the rest of his life."

Dusty took that step and Fergie laid him low with a blow of his stick.

But somehow, it turned out that Dusty and Fergie became fast friends.

And I am sure Fergie will join us in saying to Dusty, "Get out of that bed, you donkey, before I bust you in the teeth."

Fan Backs Player

Unsolicited Report May Affect Suspension

A Victoria soccer fan has come forward in defense of Victoria and District Football League player Herb Wetherall, recently given an indefinite suspension from soccer by league officials.

Wetherall was suspended following an incident in a recent game, charged with kicking Tillicum's Bill Gosling in the leg after the ball had gone out of play. Gosling suffered a broken leg.

Four other players were also given lesser suspensions for striking players in the contest.

The fan, John Anderson, 3690 Blenkinsop Road, in a letter to the Times sports department which he asks be forwarded to league officials, disclaims that Wetherall purposely kicked Gosling and states that the ball was in play when the accident occured.

Driving past Windsor Park and seeing a football game in progress, Mr. Anderson parked his car and casually entered the playing field.

His letter states:

"Apparently a goal had been scored just as I arrived, and the kick-off was underway. I had a clear view of proceedings, and when the ball was passed to a husky, tall player, another from the opposing side ran forward to intercept the ball.

"The action, as I saw it, was, the opponent tipped the ball away from the foot of the tall chap just as he raised his foot to kick, and instead of getting the ball, which was very evident to me, he inadvertently caught the other lad on the leg with a terrific kick, meant undoubtedly for the ball, which was definitely in play.

Mr. Anderson states he played the game at school in Scotland under very strict rules and teachers and prides himself with knowing the game.

Bobo May Be Busy Champ

NEW YORK (AP).—The International Boxing Club began working Wednesday on possible title bouts for heavyweight champion Rocky Marciano and Bobo Olson, the middleweight king.

Jim Norris, IBC president, told Syd Flaherty, Olson's manager, he would like to match the champ with Kid Gavilan at Miami, in March or April. Gavilan, the welterweight champion, lost a decision to Olson last April.

Norris also complicated the picture by saying he'd like to have Olson put his title on the line with Joey Giardello before the first of the year.

Norris said he talked with Al Weill, Marciano's manager, by telephone, and they agreed to confer in Miami next Thursday to go over the heavyweight situation. Weill is in San Francisco.

A SHADOW OF FATE—An anxious Terry Brennan, operating under a shadow of past Notre Dame coaches, casts one of his own on the field as the Irish bow to Purdue, 27-14. (NEA.)

LEAHY SWEATS, THAT'S ALL

Terry Goes It Alone In Irish Grid Season

PITTSBURGH (AP) — Win, lose or draw, young Terry Brennan is making the Notre Dame football team his full responsibility. There's no shadowy help from the old master, Frank Leahy.

Leahy, who retired at the end of last season, may be seen at every game — yelling himself hoarse and kicking up his ulcers. But no second guessing. No help from the sidelines.

"I think that's the way it should be," Brennan, Notre Dame's fledgling 26-year-old coach, said today. "It's my job now. I have to do it or not do it. There can be no compromise on it."

Brennan was attempting today to bring the fighting Irish back from a 27-14 defeat by Purdue.

Leahy was here. Friday he addressed a noon meeting of steel executives. He didn't attend the Notre Dame workout at Pitt stadium. He carefully avoided a press party Friday night at which coaches of both Notre Dame and Pitt were present.

WOULDN'T LOOK RIGHT

"I'd better not go," Leahy told friends who tried to persuade him to do so. "It may not look exactly right. It may look as if I'm trying to horn in."

This has been the former coaches attitude ever since he turned the team's reins over to his one-time star pupil. He hasn't kibitzed. But he is still sweating it out with his old team.

"I've never seen anything like it," one friend said. "At the Texas game Frank was beaming like a kid with a new toy, proud as he could be. At the Purdue game, he suffered. His shirt was wringing wet at the end of the game."

Gary Fletcher Takes School Swim Honors

Defending champion House Three successfully retained honors won last year at the eighth annual Victoria High School inter-house swimming gala Friday night at Crystal Garden.

Swimming before a noisy crowd of students, the defending titlists posted a total of 60 points to take honors in the gala. House Two was second with 54 points, House Four third at 33 and House One was far back with 19 points.

Star of the meet was Gary Fletcher of House Two, who triumphed in the senior boys' 100-yard freestyle and 50-yard breast stroke.

Top swimmers at the gala will represent Victoria High in the annual inter-high meet Oct. 22 at Crystal Garden.

Results follow:

Girls, 50 yards free style — Ruth Orton (III).
Senior boys, 50 yards backstroke—D. Murray (III).
Junior girls, 50 yards backstroke—T. Druce (I).
Junior boys, 50 yards free style—D. Heywood (II).
Junior girls, 50 yards breast stroke—T. McAllister (III).
Junior boys, 50 yards backstroke—D. Varcoe (IV).
Senior boys, 50 yards breast stroke—R. MacKenzie (III).
Senior girls 50 yards backstroke—M. Smith (IV).
Junior girls, 50 yards free style—B. McElmoyle (III).
Junior boys, 50 yards breast stroke—G. Fletcher (II)
Senior girls, 50 yards breast stroke—S. Tench (IV).
Senior boys, 100 yards free style—G. Fletcher (II).
Junior girls, 200-yard free style relay—House III.
Junior boys, 200-yard relay—House II.
Senior girls, 200-yard free style relay—House IV.
Senior boys, 200-yard free style relay—House III.

Leonard Second In B.C. Open Golf

VANCOUVER (CP) — The $1,500 British Columbia Open Golf Tournament took on a United States hue Friday when John Langford of Beaverton, Ore., toured the Quilchena layout in 68 to move into a tie for first with defending champion Chuck Congdon of Tacoma, Wash.

Langford's 71 on the first 18 holes Thursday gave him a 36-hole total of 139, identical with Congdon, who covered the route in 70 Thursday and 69 Friday.

Second place had an international flavor—Stan Leonard of Vancouver's Marine Club deadlocked with Portland's Bob Duden with 140 totals.

Leonard, who carded a 74 on the first 18, turned in a sizzling 66 Friday, starting with a two-under-par 34 and coming in with a 32 on the final nine. Duden tallied a 68 Friday to go with his 72 the day before.

There was a crowd in No. 3 spot as amateur Doug Bajus of Vancouver with 72-70, Quilchena pro Bill Mawhinney, with 72-70, and Ken Towns of Fort Lewis, Wash., with a pair of 71s, were tied with 142 totals.

DROPS BACK

Thursday's leader, Ray Walker of Seattle, dropped into a tie with two others for fourth place when his 74 Friday gave him a total of 143. Sharing the berth with him were George Fuetz of Renton, Wash., 71-72—143, and Bob McKendrick of Portland, 71-72—143.

BOWLING PRESIDENT

Miss E. Stephens was recently elected president of the Canadian Pacific Women's Lawn Bowling Club. Mrs. E. Henderson was chosen as secretary, while Mrs. L. Wood was named treasurer.

LEAFS, SMOKIES TIE

TRAIL, B.C. (CP) —Nelson Maple Leafs and Trail Smoke Eaters fought to a 4-4 tie in the first of a two-game exhibition series between the two WIHL hockey clubs. A last-minute goal by Lee Hyssop gave Nelson the tying marker.

Louisville Leads Little World Series

SYRACUSE, N.Y. (AP) — Grand slam home runs by Norman Zauchin and Pete Daley paced Louisville Colonels of the American Association to a 14-9 victory over Syracuse Chiefs of the International League Friday night and a lead of three games to two in the best-of-seven little world series.

FINANCIAL PROBLEMS

English Cricket Not So Healthy

LONDON (CP) — English cricket has just finished one of the most financially disastrous seasons in memory.

The 17 first-class county teams alone suffered losses estimated at $75,000 because of the monsoon-like, chill season.

Their hope now is pinned on club slices of profits from the Test series in Australia this winter. Individual club losses range from £400 at Yorkshire to Northamptonshire's £8,000-£9,000 deficit.

It was only a year ago that the British treasury gave cricket a big assist by removing the 33-per-cent entertainment tax. Other sports weren't so lucky. Then came this summer.

Surrey, which won the county championship for the third year running, reports that crowds were down this season by more than 125,000 compared with last year's attendance of 321,000.

Pakistan, which came to this country for the first time for a four-Test series, almost became the first visiting team ever to depart profitless.

Smythe Relinquishes Active Post With Leafs

(By The Canadian Press)

Conn Smythe, blunt, outspoken head of a hockey dynasty, quit his active career in the National Hockey League by saying his Toronto Maple Leafs aren't so hot this season.

A few minutes after the 61-year-old Smythe announced in Toronto Friday that he was retiring as manager of the Leafs he labelled the club thusly:

"They may end up fourth. The club isn't good defensively. It has not been good and it has to stiffen up and straighten out."

Other unsolicited opinions: Detroit Red Wings will win their seventh straight league title. Montreal should be second and Boston Bruins third. But no Stanley Cup for Detroit this time.

"They were life and death to do it last year and they haven't improved."

WINGS MEET RANGERS

Maybe so, but the Red Wings probably won't put much stock in it. They meet the untried New York Rangers at Detroit in one of three games tonight, strengthened by the fact they won the league opener 2-1 against the Leafs Thursday.

In the two others, Leafs are hosts to Chicago Black Hawks and Canadiens play the Bruins at Montreal.

Smythe said earlier this year he would give up active participation in hockey, but few figured he would drop full control for some time. He said Hap Day, one-time Leaf defenseman who became coach and then assistant manager, would take over as manager. King Clancy remains as coach.

ONLY A NAME

"As of now I am not manager of the Leaf club," Smythe commented. "I retain the title until next Feb. 1, but it's only a name.

Sport Shorts

Trap Shoot Sunday

Turkeys and hams will be awarded to top shooters Sunday in the Cowichan Valley Gun Club open trap shoot at the Lake Cowichan Road grounds.

Firing will commence at 11 a.m. and anyone interested is invited to attend.

Reds Claim Mark

MOSCOW (AP) — Russia Friday claimed a world record for the 400-metre individual-medley swimming race, bettering a mark established this summer by Burwell Jones of Detroit.

Pte. V. Struzhakov of the Russian Army was reported to have covered the distance in 5.15.4. Jones' times was 5.29.0.

Habs Get Shvetz

CHICAGO (AP) — Chicago Black Hawks of the National Hockey League Friday announced acquisition of left-winger Dick Gamble from Montreal Canadiens.

In return, the Hawks sent Bill Shvetz, a young defenseman, to Canadiens.

Leafs Suspend Bentley

TORONTO (CP) — Toronto Maple Leafs have asked the National Hockey League to place Max Bentley on the suspended list, Conn Smythe, retiring Leaf Manager said Friday.

He apparently balked at a contract and then tried to buy his release. Smythe suggested that the amount for such a favor might be heavy.

McIntyre Gets Three

PENTICTON, B.C. (CP) — Jack McIntyre came up with a hat-trick to pace Penticton V's to 4-1 win over Kamloops Elks in an Okanagan Senior Hockey League exhibition game here Friday night.

TCU Upsets Trojans

NEW YORK (AP) — Texas Christian University's Horned Frogs joined football's giant killer list today after stunning previously undefeated Southern California 20-7 in an intersectional battle Friday night at Los Angeles.

Junior Habs Win

MONTREAL (BUP) — The Montreal Canadiens grabbed a two-goal lead in the first period and then hung on to earn a 5-4 win over the Three Rivers Reds in the opening game of the Quebec Junior Hockey League Friday night.

FIGHT RESULTS

PHILADELPHIA — Boardwalk Billy Smith, 173½, Atlantic City, knocked out Harold Johnson, 174, Philadelphia, (2).

MELBOURNE — Luigi Coluzzi, 155, Italy, outpointed Ricardo Marcos, 158, Spain (12).

Distilled, blended and bottled in Scotland

W-254

This advertisement is not published or displayed by the Liquor Control Board or by the Government of British Columbia.

WATERPROOF CLOTHING
FOR HUNTERS — FISHERMEN
Coats and Pants of Rubber—Neoprene—Vinyl. Watershed Duck Coats and Pants. Oilskin, Rubber and Duck Waterproof Hats. Rubber Boots.
F. JEUNE & BRO. LTD.
570 JOHNSON — Canvas Goods — Est. 1886 — PHONE 4-4632

TO ENGLAND
France - Norway - Sweden
Low Fall and Winter Rates
Now is the time to make that trip to the Old Country during the fall, or home for Christmas. See us for steamship service from Montreal, Quebec, Halifax, Boston or New York. Fares from $140 up to England. There is space on some sailing from Vancouver via the Panama to England. Fares from $308 up according to type of ship. Space available Oct. 23 and Nov. 20.
To Australia $275 up
Western Canada Travel Service
600 and 602 Courtney Street — 2-4712
Between TCA and Bus Depot

Auto Loans
Get $50 TO $1200 at Personal
Need money for down payment or repairs on an auto... repairs or down payment on a home... or other worthy purposes?
Now you can get that cash on your auto promptly and simply at Personal. Drive it to office—bringing proof of ownership. On approval, get cash. Of course, you keep your car.
Phone or come in today for a Personal loan on your auto. Loans, also, on signature or furniture.
Loans $50 to $1200 on Signature, Furniture or Auto
THE COMPANY THAT LIKES TO SAY YES
Personal FINANCE CO.
Beneficial Loan SYSTEM
A NEW Personal OFFICE OPENS IN VICTORIA
620 VIEW STREET, Room 210-211, Central Bldg.
Phone: 2-9155 • David Hill, YES MANager
VICTORIA....650-A Yates Street, 2nd Fl.....Phone: 2-8261
NANAIMO....204 Commercial Street, 2nd Fl.....Phone: 2338
OPEN EVENINGS BY APPOINTMENT — PHONE FOR EVENING HOURS
Loans made to residents of all surrounding towns • Personal Finance Company of Canada

WE RENT
POWER SAWS
McCULLOCH
POWER SAWS
2225 Government St. 2-1421

STOP CAR TROUBLE
OLSON'S
WILL MAKE YOUR CAR
RUN AND LOOK LIKE NEW
on
BUDGET TERMS
Tailored to Suit Your Pocketbook
OLSON'S
1060 YATES
Complete Automotive Service
Free Estimates 4-1144

Power Off!
SAANICH PENINSULA
In order to carry out improvements to the system it will be necessary to suspend electric service on
SUNDAY, OCTOBER 10
From Approx. 9 a.m. to Approx. 10.30 a.m.
(About 1½ Hours)
The interruption will affect all of the Saanich Peninsula from the Provincial Mental Home farm north on the west side, and from Morel Road, Cordova Bay, north on the east side, to Lands End Road at north end of the peninsula.
B.C. ELECTRIC

SHERWOOD MOTORS LTD.
Announce
the appointment of
MASTERS' MOTOR CO. LTD.
815 View St. — 3-3541
as your
KAISER-WILLYS DEALER
for Victoria
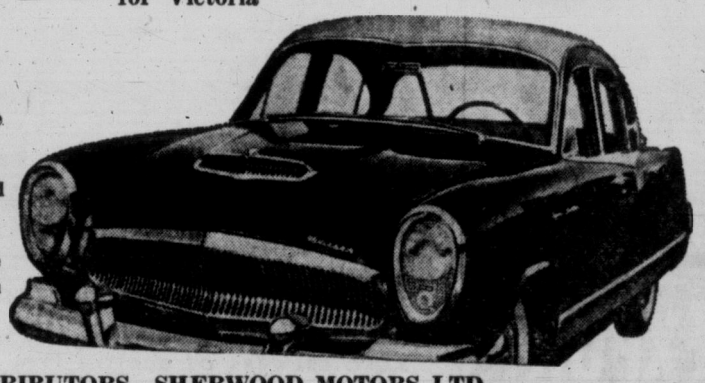
• Kaiser, Henry J. and Willys line of Passenger Cars
• The Renowned Willys Jeep and Willys Commercial Vehicles
• One of the most complete range of styles, models and prices in Victoria.
B.C. DISTRIBUTORS—SHERWOOD MOTORS LTD.
898 Burrard St., Vancouver, B.C.

CITY SOCCER LEAD AT STAKE SUNDAY

Heaneys and JBAA, Sunday, will be searching for at least a share of first place in the Victoria and District Football Association first division when they clash at Heywood Avenue Park at 2.30.

In other Sunday games, Punjab United meet Duncan Native Sons, while Combines test Wood Motors in the second division.

Monday, the city all-stars go against Victoria City of the Coast Soccer League in an exhibition game at Royal Athletic Park at 1.

ON THE ALLEYS

Connie Kegler Now, Sets New Pin Mark

By RON COULTER

In ice hockey or bowling, Connie McBeth shines.

The former Commercial League puck-chaser, who once earned a cup of coffee with the professional Victoria Cougars, has hung his ice skates up and switched his affection to the tenpin bowling game.

And, as he did in hockey, Connie more than holds his own at the alleys.

Wednesday night in Gibson's Comercial Tenpin League he was in fine form, posting singletons of 231, 219 and 191 for a league record 641 triple. His 231 single was also a new season mark.

Bob Proctor, 604; **R. Douglas**, 596; **Hugh Bryan**, 579, and **Ed Simmons** at 500 claimed other commendable triples.

Proctor, 224, 209; **Jack Bacon**, 214; **W. Cairns**, 212; **Douglas**, 211, 208; **Bryan**, 211, 202; **Cas Sapala**, 208; **Rom Knott**, 206; **R. Glays**, 205, and **Cliff Steele** and **Jim John** at 201 had high singles.

In mixed tens, **Len Murrant**, 595; **Wilbur Webb**, 550, and **Fred Shaw** at 548 had high totals. **Webb** fired a 220 singleton and **Murrant** a 212. **Nora Motion** paced the women with a 504 triple and 200 single. **Duff Williams** shot 491 total.

Roy Begg, 568; **Ron Coulter**, 552, and **Alex McKeachie** at 542 racked up top triples in Strathcona men's commercial action. **Begg** and **McKeachie** each hit for a 205 single.

★ ★ ★

Stan Bell fired singletons of 268, 311 and 317 for an 896 total to lead Capital City mixed five-pin keglers. **Oscar Juckes** tallied an 805 triple and 343 single.

Ken Smith, 802; **Bob Bird**, 768; **George Brown**, 764; **Roy Campbell**, 759; **Eric Ware**, 735; **Cy Wallis**, 720, and **Doug Spruston** with a 700 total topped the men's commercial section.

John Scoular pounded out a 733 triple and **Bob Haimes** a 700 in other men's action.

Ed Newman sniped a 784 three-game score in Gibson's mixed fives.

★ ★ ★

Gibson's Junior Kingpin Club swings into action Sunday afternoon at 12.45 at the alleys. The club is designed for youthful pin enthusiasts from six to 20 years of age and free instruction is given. Weekly score prizes and cash awards at the end of the season will be given.

All-star teams from the junior circuit will be chosen at the end of the season to represent Victoria in provincial championship matches against Vancouver teams.

★ ★ ★

Entries are still being accepted into the Capital City Fivepin Singles Classic. Bowlers have been divided into two divisions, A and B, and handicaps are used.

Any tenpinners planning to take in the annual American Bowling Congress tournament at Fort Wayne, Ind., next year should make entry applications now.

The tourney runs from March 26 through June 4, and reserved entries must be confirmed by Nov. 10. Some 3,159 team entries had been received to the end of September.

Entries and queries should be mailed to Lee Mitchell, 1955 ABC tournament supervisor, Memorial Coliseum, 4000 Parnell Avenue, Room 106, Fort Wayne 3, Ind.

ICE VETS QUIT

Taximen Face Player Problem

No team could lose players like Bernie Strongman, Toby Brown, Joe Evans, Ab Wiebe, Bill Reynolds and Phil Andrejkew and not notice their loss. But C & C Taxi, formerly Victoria Merchants, hope to forge a successful hockey year with a rebuilt team.

The Taximen are taking over the Vancouver Island Amateur Hockey League franchise vacated by last year's Victoria Merchants team.

Evans, Strongman, Brown and Andrejkew have reportedly packed it up for good; Reynolds is busy building a house, while Wiebe will be playing for Clinton, New York. Back at Clinton, Wiebe will be playing with former Nanaimo players Ed Shamlock, Red Carr and Angie DeFelice.

However, manager Jack Deraugh reports the club will have seven holdovers, a group of players acquired from other teams and a hustling corps of young players up from the junior ranks.

No final decision has been reached on a coach for the club, but John Smith and Ron Bremner have alternated at running the club through preseason workouts.

HOLDOVERS

Holdovers from the Merchant era are goalie George Hall, who will be as good as any puck-blocker in the league if he can return to the brilliance of two and three years ago; defensemen Bremner, Ed Taylor and Bill Helgeson.

Two of the players picked up from other teams and a newcomer to the city have been put together to form what has been Merchants' best line in practices. Neil Standley and Del Brown, former Navy high-scorers, are working with newcomer Bob Jones on a speedy trio.

Ed Taylor, Helgeson and Berlyn Hodges may start the season as another forward threesome.

A fourth line will be chosen from Bremner, veteran Fred Deutcher, who is making a determined comeback after sitting out three years, and juniors Ken Cooper, Bill Kirby, Keith Lawrence and Bill Olson.

On the blue line, Taximen appear to have a solid selection for defensive chores. Hard-hitting Bob Seens is switching over from Victoria Vs and is battling with Murph Taylor, holdovers Arnold, Wood and McColl and Leon Goudal.

POPULATION HIGH

Waterfowl Migration Under Way

WINNIPEG (BUP)—Ducks Unlimited reported that the annual southward migration of wild fowl was under way in all three Prairie provinces today.

"The overall waterfowl population is at the same high level as last year," chief naturalist Bert W. Cartwright said. "Alberta up, Saskatchewan the same and Manitoba somewhat down."

The report stressed that excessive rains had filled water holes to capacity and inundated grain fields "many thousands of square miles." The continued high water levels saved a high percentage of the late hatch, the organization said.

Most impressive concentrations reported to date were those on Lake Winnipeg and York Factory on the Hudson Bay coast. The former involved large rafts of ducks, chiefly mallard and lesser scaup. The latter mentioned a tremendous migration of blue and snow geese.

German Horse To Run at Laurel

LAUREL, Md. (AP) — Germany entered the developing picture of Laurel's international horse race today with Count V. R. Spreti agreeing to send over his four-year-old Baal for the Nov. 3 turf contest.

Entry of the four-year-old from the Waldfried Stable at Pahl, Oberbayern, in Western Germany, brings the number of potential starters to seven from four countries. Two more entries are expected from France.

Baal, a brown colt, joins the United States' High Gun and Determine, England's Landau and King of the Tudors, and Ireland's Northern Gleam and Zarathustra. Landau is from Queen Elizabeth's stable.

BIG PAYOFF

BOSTON (AP)—Our Town, a 100-to-1 shot, and Djuna, 131 to 13, combined Friday for a $1,393.80 daily double at Suffolk Downs.

TIME OUT! By JEFF KEATE

"All right, Oxley, here's your chance to show me some broken-field running! Go out there and try to catch that little white dog!"

Hockey Past Earns Czech Quick Job

OTTAWA (CP)—Out of a job two days ago, Sid Janik may blaze new trails among Czech immigrants.

The 19-year-old youth is virtually assured of a hockey job, with an assist from the local Unemployment Insurance Commission office.

Janik arrived in Ottawa a few days ago looking for a job. Apparently, the commission had nothing for him but they noted his qualifications and sent him around to the Ottawa Auditorium.

There, they took one look at the strapping 170-pound, six-footer, asked a couple of questions and gave him a pair of skates.

"He looks like a very good prospect," said Butch Stahan, coach of Eastview St. Charles in the city junior A hockey league.

It seems Janik played defense with the Czechoslovakian national hockey team at the 1952 world championships in Stockholm. But he quit the team after the tournament and did not return home.

SPORTSMAN SPECIAL

1. STUDEBAKER CHAMPION STATION WAGON

Almost brand new—used as demonstrator. Here is your opportunity to buy the finest built Station Wagon on the market today at a special price—See us today.

JAMESON MOTORS LTD.

740 BROUGHTON

British Hockey Expands In Attempt to Lure Fans

LONDON (CP) — Britain is claiming the biggest hockey league of its class in the world.

J. F. (Bunny) Ahearne, a leading spirit in British hockey, makes the claim for the new 12-team British Ice Hockey League, made up of four English and eight Scots teams.

The object is variety—and more fans.

"The fans have been asking for more teams," said Ahearne, secretary of the British Ice Hockey Association. "They claimed they were tired of five or six teams playing each other all winter.

"Well, we are giving them what they wanted. And while the public is notoriously fickle, we're keeping our fingers crossed."

Thus, the Canadian game that was imported to Britain commercially in the mid-30s again has reached the multi-team stage that the British sports fan gets in cricket, soccer and other main team attractions. After some hesitation about added traveling costs, England and Scotland have come together in a league involving two away trips for each team.

English league hockey had been moving closer and closer to extinction, after starting boldly 20 years ago with 11 teams. Five were left last year and Streatham, from South London, pulled out after winning the honors. The club claimed that it couldn't meet rising costs on its rink capacity of 3,000 fans.

Brighton, another league pioneer, wavered, withdrew, and then returned for a trial in the new league.

No other changes are planned. The English league brought back the red line last year in mid-season to speed play and it will stay. Team personnel will continue to be limited to 10 Canadians and two native-trained players.

Pay is expected to continue to run about £20 a week for good players and the calibre of competition is expected to continue to rate with good Canadian B hockey.

Ahearne sees a strong possibility that new ice arenas can be built at such provincial centres as Hull, Newcastle, Durham and Hastings — which would provide homes for future league teams.

Action in the new league opened Sept. 27. English teams are Brighton, Nottingham and Wembly and Harringay from London. Scottish entries are Edinburgh, Falkirk, Kirkcaldy, Ayr, Dundee, Perth, Dunfermline and Paisley.

As Your Agent . . .

we can relieve you of much tiresome investment detail

When you establish an agency account with us your investments and property are placed in our custody for management. You remain in full control but are relieved of all the tiresome detail.

People who have retired and wish to enjoy their new freedom—personal Executors without facilities for proper accounting—and those who travel—find this service immensely helpful.

We will be glad to discuss an agency agreement fitted to your own needs. The cost is very low.

620 View St., Victoria

Toronto • Montreal
Hamilton
Winnipeg • Calgary
Edmonton • Vancouver

AA-14

National Trust COMPANY LIMITED

What the Well-Dressed Gridder Will Wear or 'Pash Me the Mush'

NEW YORK (UP)—From the dental viewpoint what this country needs most at this time of year is a teeth-protector in the mouth of every football player.

Dr. Howard H. Dukes, spokesman for dentists who have just about achieved this goal in two counties in Kansas, told his professional brethern that both the parents of football players and the players themselves would be grateful for the effort, since teeth-protectors definitely save teeth.

Moreover, a successful campaign would end the autumnal mass "disheartening" of dentists. For every tooth cracked or kicked out on the gridiron, a dentist somewhere suffers for the reason that "a broken arm or leg will heal but a fractured tooth is a permanently disfiguring injury."

Reporting through the journal of the American Dental Association, he said members of the dental society for Wyandotte and Johnson counties, Kansas, were making lightweight plastic teeth-protectors at "nominal cost" for the players of the counties' 12 high school teams.

Parents are happy because the boys will retain their teeth through all scrimmages; the boys are happy because parents no longer object to their playing. "It is proving to be one of the best public relations projects this society has ever undertaken," he said.

He cited statistics that 86.3 per cent of all injuries to sports participants are to football players, and 53.9 per cent of all football injuries are to the face and teeth. But as of now, football uniforms protect the parts of the body least injured and don't protect the parts most hurt.

"It is imperative, therefore, that when the recruit is issued his first football uniform, he should be provided with some adequate means of mouth protection," he said. "A comfortable, well-fitting mouthpiece costs less than a pair of football shoes. It should become standard equipment."

The Kansas dentists are making tailor-made mouthpieces of the plastic, latex. They take only one impression—of the upper teeth—"pour" a model, and a dental laboratory completes the job.

"EXPORT"
CANADA'S FINEST CIGARETTE

Judged Canada's Finest Beer

For the last four years the jury of international brewing experts at the International competitions for Canadian Brewers have awarded Lucky Lager the Star of Excellence—symbol of

1st PRIZE FOR CANADIAN BEERS

BRUSSELS 1950 — LUXEMBOURG 1951 — ANTWERP 1952 — PARIS 1953

4-4179 FREE HOME DELIVERY

VICTORIA PHOENIX BREWING CO. (1920) LTD.

ALSO BREWERS OF BURTON TYPE ALE

This advertisement is not published or displayed by the Liquor Control Board or by the Government of British Columbia.

NOW! CUT YOUR HEATING COSTS 7 WAYS

Use Standard Furnace Oil with THERMISOL

Standard Furnace Oil with THERMISOL, the new wonder chemical compound developed by Standard scientists to fight all contamination that robs you of top efficiency and economy in your pressure-type oil burner, is now available in British Columbia.

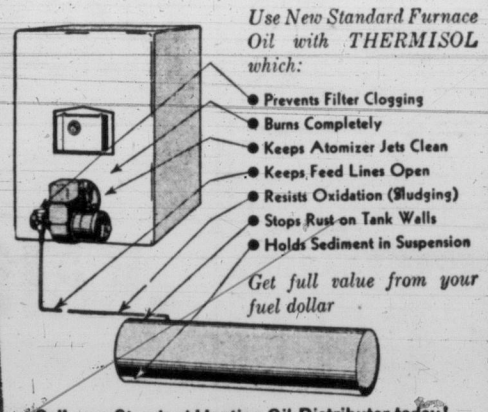

Call your Standard Heating Oil Distributor today!

C. J. McDowell Oil Distributors Ltd. 1000 Douglas • 3-4138

Island Pacific Fuel 723 Cormorant • 2-0161

STANDARD HEATING OILS REG. T.M.

DOUGLAS AT FISGARD

Hudson's Bay Company

INCORPORATED 2ND MAY 1670

Tuesday Store Hours: 9 a.m. to 5 p.m. Dial 3-7111

You saw it on TV and now you can see it at the BAY! --- The bra that does wonderful things for your figure!

. . . moulds you gently yet firmly, flatters your feminine charms subtly to make clothes FIT BETTER, LOOK BETTER!

You've seen it on TV; you've seen it in your favorite magazines . . . now you can see for yourself how Exquisite Form's new Floating Action bra will make the most of your dainty feminine charms! See how the exclusive design gives you a marvellous feeling of wonderful freedom (no more fidgeting with sliding straps) . . . See how the circle stitched cups lift and mould you with a gentle firmness. Come in Tuesday, be expertly fitted with a new Floating Action bra . . . now at the Bay! White satin in sizes: A cup 32 to 36; B cup 32 to 38; C cup 32 to 40.

Each 2.50

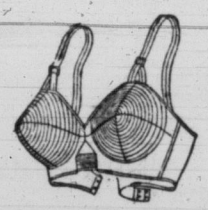

Comfortable uplift—with this Exquisite Form bra that features a circle stitch cup, deep V-cut with elastic insert between cups for breathing comfort. Sizes: A cup, 32-36, B cup, 32-36. Ea. 1.95

For evening glamour—Exquisite's wired strapless, for complete comfort, molding fit, is lined with foam rubber. Diamond stitched undercup delineates a good figure. White satin. Sizes: A cup, 30-36; B cup, 32-36. Each 3.50

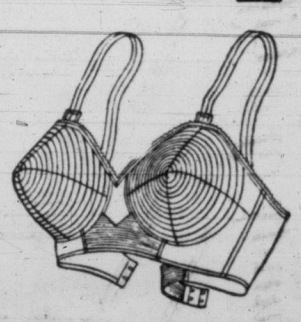

Add glamour to your slim figure with a padded brassiere. Exquisite's white satin brassiere that features a circular stitched padded cup for a really good uplift. Sizes: A cup, 32-36; B cup, 32-36. Ea. 2.95

BAY brassieres, fashion floor, 2nd

Shop at the Bay Tuesday! Stock up on food and household needs after the Thanksgiving holiday. The Bay will re-open at 9 a.m. Tuesday.

You'll be richer for giving—support your Community Chest

ASK THE TIMES: Something puzzling you? Send the question to "Ask The Times Editor" on anything in this world or out of it, this age or any age. See the answers every day on The Times' local pages.

OUT OUR WAY

The Willets — By Williams

Rain or Shine, today's Oxydol alone guarantees you

Sunny-Day Whiteness even in Rainy-Day Wash!

Tests prove it! An Oxydol wash dried indoors is whiter than any wash dried outdoors in sunshine!

You're in for a wonderful surprise when you try today's amazing Oxydol. For rain or shine, tests prove Oxydol washes whiter! Yes, clothes were test-washed in all the leading suds and dried outdoors in sunshine. Then clothes were washed in Oxydol and *dried indoors*. They came out noticeably whiter than any of the other washes. You see, Oxydol contains a special whitening agent that washes whiter—gets colours brighter.

OXYDOL SAVES YOU MONEY!

Package for package Oxydol costs less than any detergent—yet, a giant package gives you nearly 3 pounds of real soap. Washes 6 more machine loads of clothes, too! Get Oxydol, today!

PROVE IT YOURSELF— SEE HOW OXYDOL WASHES WHITER!

HALKETT

Spot News in Pictures Every Day

Times Staff Cameramen and sub cameramen cover every spot on Vancouver Island. Special services bring pictures of events throughout the world.

SWINGLEHAND

"You've never had such beauty care!"

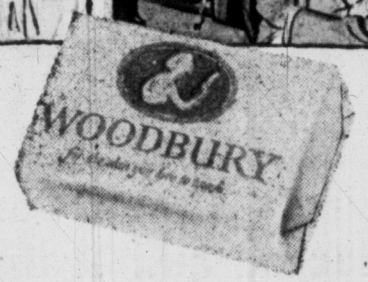

New Woodbury Soap
enriched with 7 Face Cream Oils
'for the skin you love to touch'

*Made in Canada

"ON THE TIMES" with Arthur Stott—a column every member of the family is eager to get first

$7,500.00 Comic Dog Contest

407 CASH PRIZES

FIRST PRIZE	$1,500.00
SECOND PRIZE	$750.00
2 THIRD PRIZES OF	$250.00
3 FOURTH PRIZES OF	$100.00
20 FIFTH PRIZES OF	$50.00
50 SIXTH PRIZES OF	$25.00
110 SEVENTH PRIZES OF	$10.00
220 EIGHTH PRIZES OF	$5.00

CAN YOU TAPE UP MORE COMICAL DOGS THAN THESE?

EASY—clip out eyes, ears, noses, etc.
ARRANGE features and body on outline on entry blank to make a comic dog.
TAPE down with "SCOTCH" Cellulose Tape.
FILL OUT entry blank and mail. It's fun—do it today!

FOLLOW THESE SIMPLE RULES

1. **TAPE FEATURES** in place on entry form with "SCOTCH" Cellulose Tape.

2. **SUBMIT** as many entries as you wish, but only one prize will be awarded to a family. The contest is open to young and old alike. Use this entry blank or a tracing on a plain piece of paper. Each entry must be accompanied by the plaid tab from a roll of "SCOTCH" Cellulose Tape or facsimile.

3. **MAIL YOUR ENTRY TO:** Comic Dog Contest, P.O. Box 3366, Toronto, Ont. Be sure you include your name and address on your entry blank. Apply sufficient postage because entries with insufficient postage will not be accepted.

PRIZES will be awarded for the best entries received in the opinion of the judges. Neatness, originality and uniqueness will be considered by an independent judging organization in selecting the funniest entries. Judges' decisions will be final, and duplicate prizes will be awarded in case of ties.

4. **THE CONTEST** is open to all except employees of Minnesota Mining and Manufacturing of Canada Limited, their advertising agency and their families. *The contest closes Nov. 15, 1954*, and entries must be postmarked on or before midnight of the closing date and received no later than Nov. 24, 1954. All entries become the property of Minnesota Mining and Manufacturing of Canada Limited and none will be returned.

5. **WINNERS** will be notified by mail. A complete list of winners will be sent to anyone sending a stamped self-addressed envelope.

GET EXTRA ENTRY BLANKS AT YOUR DEALER'S

You can submit as many entries as you like but only one prize will be awarded in any one family.

SCOTCH BRAND Cellulose Tape

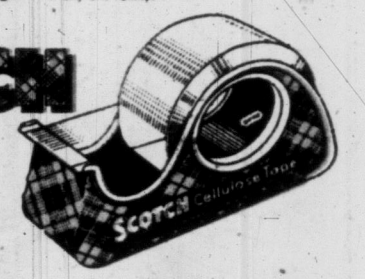

MINNESOTA MINING & MANUFACTURING OF CANADA LIMITED

USE THIS OFFICIAL ENTRY BLANK

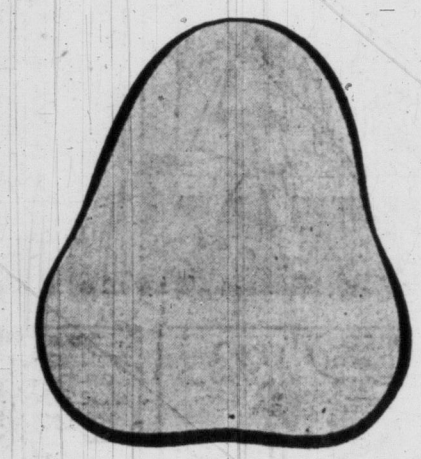

Attach colour plaid from roll of "SCOTCH" Cellulose Tape in space indicated here—*only one tab needed.*

COMIC DOG CONTEST, P.O. Box 3366, Toronto, Ont.

NAME.....
(Please print clearly)
ADDRESS.....
CITY..... PROV.....

MAIL TODAY—CONTEST CLOSES NOV. 15, 1954 W

Copyright 1954—Minnesota Mining & Manufacturing of Canada Limited

Dennis the Menace

by Hank Ketcham

Today's Times Carriers Are Tomorrow's Businessmen Selected and Trained to Give Perfect Delivery Service

DICK TRACY

Top Coverage, Colorful Features, Best in Action Pictures Are Trademarks of Times Sport Pages. Read Bill Walker, Denny Boyd, Ron Coulter And Jeff Keate's Daily Sports Cartoon "Time Out"

OUR BOARDING HOUSE — MAJOR HOOPLE

ADVERTISEMENT

ADVERTISEMENT

GET THIS **Cummins® Electric Drill Kit!**

KIT CONTAINS

Professional Pistol Grip Drill Model 305. Full 4-finger grip for better control. Perm-Align gears give smooth, trouble-free power.

4" Saw Attachment. Adjusts to 1 1/16" depth. Does a wonderful job.

Lamb's Wool Bonnet Polishes car, furniture.

Horizontal Drill Stand. For bench work.

7-Piece Drill Bit Set. For wood or metal.

Grinding Wheel, Wire Wheel Brush, Cloth Buffing Wheel

Paint Mixer.

12 Sanding Discs. 6 fine, 6 coarse, for all sanding jobs.

6-Piece Arbor Set. For mounting discs, wheels, pads. In Plastic Tube.

Plus Geared Chuck and Key.

SAVES YOU MONEY-TIME...BUILDS, FIXES ANYTHING

35 PIECES $46.95 (Others from $24.95 to $59.95)

YOUR MONOGRAM FREE!

FREE TO KIDS — Junior Carpenter Measuring Kit. Just bring Dad or Mom to your nearest Cummins Dealer to see this wonderful Drill-Saw Kit. Hurry! Supply of Measuring Kits is limited!

Drill, Saw, Sand, Grind, Buff, Polish — EASY!

Here's a terrific Drill-Saw Kit that helps build wonderful things for your home—saves real money on repairs and maintenance. 35 pieces—packed in a DeLuxe metal carrying case you can mount on the wall or carry to the job. Even a 3-letter Monogram—FREE! Join the fun! Get your Cummins Drill-Saw Kit—NOW!

Cummins POWER TOOLS Products of Jacobsen Manufacturing Co. MILWAUKEE 51, WISCONSIN

YOUR NEARBY DEALER HAS A Cummins ELECTRIC DRILL KIT WAITING FOR YOU! SEE HIM NOW!

B. C. HARDWARE (1946) LTD. 724 Fort Street

COAST HARDWARE LTD. 1418 Douglas St.

MacDONALD'S LTD. 754 Fort Street

OAK BAY HARDWARE 2213 Oak Bay Ave.

STELCK'S HARDWARE STORES 2660 Quadra Street

STEWART & HUDSON LTD. 405 Gorge Road

Branches: Duncan, Ladysmith Nanaimo, Port Alberni

ESQUIMALT

STELCK'S ESQUIMALT HARDWARE 1237 Esquimalt Road

CUMMINS IN CANADA: GRANT BROTHERS SALES LIMITED, 334 LAUDER AVE., TORONTO 10, ONTARIO

BETWEEN TIMES

By MONTE ROBERTS

Our Ask the Times editor received a rather unusual communication in the mail this morning.

The envelope contained nothing but a blank sheet of paper.

The Ask the Times editor says he believes it is from a subscriber who has nothing on his mind.

An Eastern newspaper reports that one of the major breweries has been experimenting in the field of atomic science.

They have recently tried atomic radiation of beer. Normally, the yeast action in the brewing of beer is stopped by heat. The brewmaster, who had been reading up on the various aspects of atomic energy, felt there was a possibility the action of gamma rays from cobalt 60 could also stop the yeast at the proper time.

Reporting in the Journal of the Institute of Brewing, the beer expert reported that irradiation does stop yeast action, but it also affects the flavor of the beer because it breaks down amino acids.

Also, it is too expensive.

So the brewery has abandoned atomic brewing.

I feel this is just as well. Wouldn't like to see the beer drinkers getting atomic ache.

It is very interesting to watch the Social Credit convolutions with regard to lotteries. Attorney-General Robert Bonner says he's for them, but he is speaking for himself, not for the government.

Public Works Minister Gaglardi says he's against them, but I'm not clear whether he's speaking as a member of the government, a minister, or a private individual.

As for the Attorney-General's position, I feel it is a little difficult to understand. I know if I asked a doctor's opinion about a cold, I would expect him to answer as a doctor, not as a mere man.

I rather think the federal government had a similar attitude, when they asked Mr. Bonner's opinion on lotteries, and I imagine they believed the reply they received came from the Attorney-General, not just plain Bob.

Anyway, the solution for the whole matter is simple. Let us follow tradition and have a petition and a plebiscite. Will it be legal to bet on the result?

TOPICS OF THE TIMES

Failure to file his 1953 income tax return cost Kenneth F. McLaren, 912 St. Patrick, $25. He pleaded guilty in Oak Bay police court Friday.

★ ★ ★

Violation of a stop-when-occupied zone which was under protection of a schoolboy-patrol brought a $10 fine to John D. Wilkinson, 639 Foul Bay Road, when he appeared in Oak Bay police court Friday.

★ ★ ★

Trades and Labor Council (AFL) locals' meeting next week were announced today as follows: Sunday, musicians and locomotive firemen; Tuesday, plumbers, dock and ship workers and Royal Oak Burial Park employees; Wednesday, longshoremen; Thursday, teamsters and fishermen, and Friday, teamsters and Victoria Electrical Workers' Society.

★ ★ ★

Drilling and blasting operations will commence in Pedder Bay, near William Head, Tuesday, in connection with pipeline installations leading to the new Navy arsenal at Rocky Point.

Department of Transport has issued a warning to shipping to exercise caution in the area. A drill scow used in the operations will be secured by three anchors marked with barrel buoys.

★ ★ ★

The Provincial Museum will be open to the public on Thanksgiving Day from 9 a.m. to 5 p.m.

★ ★ ★

City fire lieutenant J. Abbott received minor face and hand burns when the department was called to extinguish a grease fire at Brand's Restaurant, 1009 Government, Friday afternoon.

The fire caused the cafe to close its doors temporarily but damage was not heavy, according to chief Frank Briers.

The firemen also were called to put out a fire in a mattress at 1621 Quadra overnight and there was a false alarm turned in at Faithful and Linden.

★ ★ ★

The Victoria Movie Club's latest film, "City At Work," will be telecast over KVOS-TV at 7.30 p.m. Sunday.

Filmed by Colin Fensham and Al Lincoln, the 20-minute production features Victoria's fire department, newspapers, a milk bottling plant, a bakery, an emergency case in a city hospital, casting at the VMD, and a peanut butter factory.

★ ★ ★

Mrs. Rose Pizig, 32, 415 Heather, was treated for hip injury and released from St. Joseph's Hospital, following a collision at Fort and Blanshard at 2.25 a.m., today.

Police said the injured woman was a passenger in a car driven south on Blanshard by Peter Pizig, same address. The other vehicle involved was driven by Joseph Blanchard, HMCS Naden, police added.

★ ★ ★

A young man with a record of theft in Vancouver and attempted car theft in Edmonton was sentenced in city court today to a month in jail for theft of a sleeping bag.

Detectives told Magistrate H. C. Hall that Roy Bergeron, about 21, had taken a $21 sleeping bag from Capital Supply Company, 1501 Government September 24. Later he had sold it to Island Trading Company for $15.

DROODLES

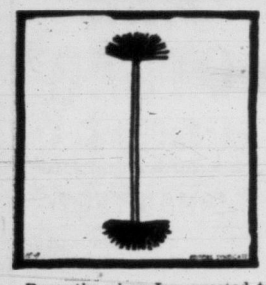

Recently when I suggested to the local board of education that droodling be made a required subject in all elementary schools they made some uncalled-for remarks and sent a truant officer around to take back my high school diploma. (I fooled him — I didn't have one). If you ask me, these people are full of duck soup. Children today spend too much time learning algebra, doing homework and listening to be-bop records. If they'd major in droodling they could go out into the world when they graduate and never have to worry about getting a job. They could start collecting unemployment insurance right away. As an Oriental philosopher once said, "Man who have droodle tatooed on arm can always laugh up sleeve." Think that over.

"MOP USED FOR CLEANING FLOOR AND CEILING AT THE SAME TIME."

TUESDAY MEETINGS

Victoria Kiwanis Club: Empress Hotel, noon.

Victoria North Kiwanis Club: Monterey Restaurant, 6.15 p.m.

Victoria Life Underwriters Association: Pacific Club, noon. Speaker, M. P. Hughes, president of the National Underwriters Association of Canada.

Public to Inspect HMCS Labrador

The RCN's big icebreaker, Labrador, first navy ship to make the Northwest Passage, will be open to public inspection Monday. Cadets and Wrens from Rainbow Sea Cadet Corps had a preview inspection Friday night. Visitors are invited Monday from 2.30 p.m. to 4.30 p.m. Sea cadets gave the ship a thorough "walk-through" from stem to stern as part of navy familiarization training. In wheelhouse are shown, left to right, Wesley Arden, Tom Barclay, Curtis Purden and Fred Webb. (Times Photo by Strickland.)

Victoria Daily Times

VICTORIA, B.C., SATURDAY, OCTOBER 9, 1954 **15**

MISS M. JANE HALL

Jane Hall First City Candidate

Miss M. Jane Hall, Victoria business woman, today became the first candidate in the December civic elections.

She will seek one of the four aldermanic seats which come open this year.

Aldermen whose terms expire are: Frank Mulliner, Margaret Christie, Robert Macmillan and Arthur Dowell.

Miss Hall is the Canadian representative for a British firm which designs and manufactures woolen clothing for women. During the war, she was executive secretary to the shipbuilding manager of Victoria Machinery Depot.

She is an active member of the Victoria Business and Professional Women's Club, and has held several offices in it, as well as serving as chairman of many committees. Miss Hall was regional director of the Vancouver Island Business and Professional Women's clubs for three years.

She was born in London, England, and came to Canada as a small child. She was educated at Girls' Central School, Victoria High School, and business colleges.

She served in the advertising department of The Victoria Daily Times for a 15-year period.

RESPONSIBILITY

In announcing her candidacy, Miss Hall said: "I am thankful for our many freedoms, including the freedom to think and speak and vote as one chooses. I am deepfully grateful for freedom, and resolved I have a responsibility to the community.

"Women have a natural ability in matters of education, social services, and welfare. Surely it is logical they should be given an opportunity to prove their mettle."

Miss Hall enters the civic field in an "off year" election. The present mayor of Victoria's term has another year to run.

Also in office for another year will be Aldermen Brent Murdoch, William Pinfold, Millard Mooney and Geoffrey Edgelow.

Juveniles Admit Wave of Thefts

Boys Arrested After Downtown Chase Following Midnight Robbery on Fort

Police arrested two juveniles early today after a break-in at Neon Products Ltd., 947 Fort Street. Deputy Chief Harry Mercer said the arrests are expected to clear up several unsolved burglaries in the city in recent weeks.

Two 15-year-old boys were observed acting suspiciously on Mears Street at 12.40 a.m. As officers approached the pair ran. One was later found hiding behind a shed.

Police said the boy confessed to entering Neon Products Ltd., which was later found to be completely ransacked but nothing was thought to be missing.

Information obtained from the captured youth led police to apprehension of a second boy at his home. The pair then admitted to several other recent burglaries, according to police.

Placed overnight in detention, the boys were brought before Magistrate H. C. Hall this morning on a charge of forcing entry to the Neon building. They were remanded for further court hearings next week.

Youths Remanded For Sentence on Garage Robbery

Two youths were remanded for sentence pending probation officers' reports when they appeared in Oak Bay police court Friday in connection with a recent robbery at Hitchman Garage, 2554 Cadboro Bay Road.

Grant Rutledge, 706 Craigflower Road, earlier pleaded guilty to breaking and entering and theft. He is also awaiting appearance in Saanich court Thursday on a charge of theft of tools.

Keith D. Allen, 1875 Feltham Road, pleaded guilty to being an accessory in the garage robbery in that he transported a quantity of tires in a car he was driving. Both will appear in Oak Bay court again on Friday.

Island AAs Gather Here For Big Rally

About 150 delegates were arriving in Victoria today for the fourth Vancouver Island rally of Alcoholics Anonymous over the week-end.

Most Island centres will be represented. Delegates are also here from the B.C. Mainland, Alberta and the United States.

The rally program will open with a turkey dinner tonight for AA members and their wives or husbands in Lougheed's Banquet Club.

Highlight of the Thanksgiving holiday agenda is an open meeting to be held Sunday at 2.30 p.m. in the Metropolitan Church at which J. George Strachan executive director of the Alcoholism Foundation of Alberta, and noted student on alcoholism, will be the guest speaker.

Victoria's mayor will be chairman of the church meeting.

Commonwealth Role Seen Vital To World Peace

The vital role played by a united Commonwealth in striving for the peace of the world was described by Viscount Swinton to a meeting of Men's and Women's Canadian Clubs in Empress Hotel Friday.

The British secretary of state for Commonwealth relations said he had never known a closer unity between Commonwealth nations than now exists.

"The sovereign independence of the Commonwealth's parts is easy to explain and understand," he said. "But it is less easy to explain and define the unity. I suppose it stems from a common outlook and way of life. But the symbol and focus of that unity is the crown."

Spring Start for New Solarium

Plans Revised on Children's Hospital in Gordon Head

A revision in plans for a proposed new Queen Alexandra Solarium on Arbutus Road, in Gordon Head, likely will permit a start on construction next spring, it was learned today.

Trustees of the Solarium board met this week to review curtailment of some of the bed space, with no major changes in the treatment and administration arrangements.

The idea is to bring costs down to a level that will permit an actual start on the project, still a $600,000-plus proposition.

The Solarium was left $156,156 in the will of Bernard Stone, who died July 2, but another $500,000 is needed. A fund-raising campaign will be launched in the fall or early spring.

Construction plans have been drawn by Sharp and Thompson, Berwick, Pratt, and Charles E. Craig. It is expected a contract will be let by the beginning of the year.

Contract for a $300,000 supermarket to be built on Quadra Street at Hillside Avenue for Safeway Stores Ltd. is about to be awarded, according to architects Whittaker & Wagg.

Selected tenders were invited this week, and with elapse of the customary three weeks for figuring by contractors, the job should be let by the end of the month. Many new innovations for self-service will be incorporated in the store's layout. The Safeway property extends from the Quadra frontage through to Fifth Street, and because of the nature of the ground, considerable concrete piling will be necessary to reach rock for the foundations.

TENDERS CLOSE

Tenders will close in Ottawa Oct. 28 at 3 p.m. for remodelling of the old customs house and marine building on Wharf Street as headquarters for HMCS Malahat, Victoria's RCN Reserve division. The entire interior of the old building will be ripped out and rebuilt.

Patterson Construction Ltd., with $200,000 worth of apartments now building, is reported to have the contract to construct a two-story, seven-suite apartment at Oak Bay Avenue and Amphion Street for Joseph Politano. Architects are Clack and Clayton.

George H. Wheaton Ltd. has begun work on the propane gas plant for the B.C. Electric on Pembroke Street. W. R. Menzies and Co. Ltd. will install boilers. Three permits totaling $25,000 have been taken out for the job.

Victoria architects Whittaker and Wagg have been commissioned to make working drawings for a $200,000 hospital at Skidegate, Queen Charlotte Islands.

Farmer Construction Ltd. will reconstruct the Imperial Oil Co. service station at 812 Wharf Street.

Thirty permits representing a value of $192,040, including 14 residences to cost $173,500, were issued in Oak Bay in September by Ken Cunningham, building inspector. Total value of the 252 permits issued to date this year in Oak Bay, including 113 for homes, is $1,724,017, an increase of $100,000 over that of the corresponding period last year.

City Sending Delegates to Labor Meeings

At least 12 Victoria officials of local AFL-TLC unions will attend two important provincial labor conventions in Vancouver next week.

First parley will be the Provincial Council of Carpenters, to start Monday. To attend from here are E. T. Staley, executive secretary of the council; Victor Midgley, Island representative for the United Brotherhood of Carpenters and Joiners of America; Art Leam, president of Victoria Local 1598; James Moffat, business manager for the Victoria local, and Ernest Oliver, zone representative.

The B.C. Trades Union Congress convention will start next Wednesday. Most of the Victoria carpenters' officials attending their parley will also be at the TUC meetings.

Other Victorians to attend the TUC convention are Thomas Gooderham, Pacific Coast region TLC representative; Robert Barrie, president of the Victoria and District Trades and Labor Council; Percy Rayment, council secretary; Charles Peck and Ed Balma for the electricians; Earl Allen for laborers; Don Bushell for painters and decorators and Joe Broadwell, firemen's local.

North Lighthouse Ship Takes Station Here

CGS Alexander McKenzie, lighthouse tender which normally operates out of Prince Rupert, arrived in Victoria today to start a spell of duty on the West Coast of Vancouver Island.

She will replace CGS Estevan temporarily, while the veteran tender is laid up for engine repairs.

Master of the Prince Rupert ship is Capt. Norman McKay.

FUTURE AIR WAR?

Solandt Sees Guided Bombs, Not Warplanes

Guided explosive missiles may one day replace fighter aircraft in Canada's air force, Royal Roads cadets were told Friday by the nation's top research scientist, Dr. Omond M. Solandt, Defense Research Board chairman.

He didn't expect the change to take place within his lifetime but the chairman felt cadets would see ground-to-air missiles assume the role of fighters.

Cadets were cautioned by the scientist to take a broad view on world events because "no one can truly foresee the basis of another war."

Should there be another world war, however, it would be "greatly different from the wars of the past," he said.

"Within a very short time we will have to face the possibility of attack on this continent by aircraft flying at near supersonic speeds," said Dr. Solandt.

"The problem now is to develop a plane which is able not only to fly at supersonic speeds, but also to fight at that speed."

He described some of the recent advances in fast aircraft, emphasizing those capable of flying at twice the speed of sound, which is nearly 1,500 miles an hour.

But aircraft armaments have developed very little since the war, he said.

"There is an urgent need for improving the effectiveness of air armament," the chairman pointed out. "The best answer is guided missiles."

They can be operated as simply as a television set picking up an image impulse and can be built to fly toward an object which is thus detected, said Dr. Solandt.

Research Board has done work with ground-to-air, air-to-air, passive and active homing missiles, which the scientist described. He said there are several simple ways to control missiles, but that there are none in use in Canada.

China's Reds Take Orders From Moscow

So-called "native" Chinese communists are actually under close control of the "international Reds, who take their orders from Moscow, an audience of 500 members of Victoria's Chinese community was told in the Rio Theatre Friday night.

The speaker was Chao Kingching, 26, one of five ex-communist soldiers who, as POW's, chose to return to democracy. The five are now on a goodwill tour of North America in an effort to increase support and understanding for the Nationalists.

The former officer said presence of Russian advisers at strategic points gives China little hope of shaking off the Russian "yoke."

Kae Cheng-Chung, 24, who served in both Red and Nationalist armies, told the audience he believes victory would be on the side of the Nationalists in future fighting. He compared life in the two armies, and maintained the difference in morale would assure victory for Nationalists.

BABY BEAUTY WINNERS WEDNESDAY

Winners of Times-Hudson's Bay Co. "Personality Parade" contest for photogenic children which closed this week will be announced in the Times next Wednesday.

Judging of 930 portraits of entrants taken by HBC photographers Mr. and Mrs. Howard Phillips, is under way.

Eight winners will receive merchandise certificates valued at a total $110.

Judges are Dr. J. G. Patterson, Jubilee Hospital; F. J. (Tom) Merriman, Times feature editor; and H. C. Wainwright, divisional merchandise manager for HBC.

S. G. FOWLER

South V.I. Lions To Gather Here Next Wednesday

Stanley G. Fowler, Timmins, Ont., a charter member of the Timmins Lions Club and a director of Lions International, will address the Victoria, Langford, Ladysmith and Nanaimo Lions Clubs at a special stag dinner at the Monterey Restaurant at 6.30 p.m. next Wednesday.

A key member of his club, Mr. Fowler has served as treasurer, vice-president and president, and in May, 1955, hopes to have completed 20 years of perfect Lions attendance.

Born in Kent, Eng., he served with the British army in the First World War and moved to Canada in 1923. A chartered accountant, Mr. Fowler recently completed terms as deputy district governor of Lions zone 15, district governor of district A-5, and president of the International Lions Clubs of Canada.

Youth Runs Away After Crashing Stolen Auto

Police searched basements and bush areas in the vicinity of Bay and Quadra at 9.30 a.m. today after a youth crashed a car then opened the door and ran.

The car had been stolen Thursday from in front of Gibson's Bowling Alley and was owned by W. Jenkins, 204 Skinner.

Witnesses to the incident said the car had collided with the parked car of L. Richardson, 928 Bay, but damage was not heavy.

The youth was said to be wearing a wine jacket and dark trousers. He had dark hair.

ASK The TIMES

Q. After whom was Mount Robson, highest peak in the Canadian Rockies, named? J.W.

A. The Cyclopedia of Canada says of that 13,068-foot peak, "The origin of the name is in doubt." In the Washington Historical Quarterly, 1928, there was an article titled, "The Name of Mount Robson a Puzzle." It was from pen of Prof. Edmond S. Meany, a well-known writer on the history of this coast of the continent.

Q. Could you please tell me if Robert W. Service is still alive? If not, when and where did he die and where was he buried?
—Mrs. W.J.C.

A. Robert W. Service celebrated his 80th birthday last spring by publishing an anniversary book of poems. Just off the press last week is another by Service, "Rhymes Of An Old Codger." He lives on the Riviera. He was born at Preston, Eng., Jan. 16, 1874. From his marriage there is one daughter.

Anyone wishing a question answered is invited to send the problem along to The Times, addressed to "Ask The Times" Editor. Questions and answers will be published daily.

All questions should deal with matters of fact and be of general interest. The Times does not undertake to solve conundrums.

700 CANVASSERS START OUT MONDAY

Red Feather Women on March

Over 700 volunteer Community Chest canvassers of the residential division will begin visiting householders throughout Greater Victoria at 9 a.m. Monday.

It will be the women's chance to outdo the men, officials explained. Most of the residential canvassers are women.

The industrial-commercial, special names armed forces and civic service canvass which started last Monday has been carried out mostly by male canvassers. With the drive 38 per cent completed as regards duration, only 18 per cent of the $203,000 target has been subscribed.

Home canvassers will make an individual appeal to housewives and retired people who it is felt may want to give even if other members of the household have subscribed at their places of employment.

Seventeen welfare and city service agencies depend on the drive to carry their activities forward for another year.

HEADLINES OF THE WEEK

By STAN DAVISON

CHURCH PAGE

By LANCE WHITTAKER

("A Slight Case of Murder," a fantasy inspired by citizens' answers to public-opinion polls on legalized sweepstakes for Canada.)

In view of the recent agitation for the repeal of the Criminal Code, and particularly the section dealing with murder, a reporter was assigned today to test public reaction to the proposal.

It has been pointed out by proponents of repeal that the law against murder has not succeeded in stamping out murder; there have been a number of murders in Canada this year. The law is obviously unenforceable.

Whittaker

Even those who are sure that they wouldn't commit murder themselves say that they would give the other fellow a chance to do so, under an honest, government-supervised plan.

SOME POINTED OUT that murder was about the average wage-earner's only chance to get his hands "on a sizeable piece of change."

Mrs. John Doe, of 606 Jones Street, said: "A man doesn't have to murder if he doesn't want to, same as he doesn't have to drink whisky. But I believe in letting him do what he wants to do. You can't stop murder anyway, so why not legalize it?"

Richard Roe, 202 Smith Street, said: "It might be all right if you could stop murder altogether, but we can't so we might as well have it legal, where the government can issue licenses and keep an eye on things."

SOME GOVERNMENT and civic leaders pointed to the weight of public opinion in favor of repealing unenforceable legislation. One spokesman said that many people would support murder as a useful means of ridding the state of undesirable elements, and by their opinions indicate lack of support for the Criminal Code. He said that he personally was opposed to murder but he thought that objective examination of the murder question was needed.

Another government leader took an opposite attitude declaring, in effect, but although public opinion was undoubtedly a great power, it had not, as yet, achieved the miracle of converting a morally wrong practice into a right and proper one.

OBVIOUSLY A MINORITY voice, this citizen felt that while it was true that "people cannot be legislated into being good," it was necessary nevertheless that the state recognize, in its Criminal Code, the difference between right and wrong.

"This is just as important" he said, "in the question of murder as it is, for instance, in the question of lotteries and gambling."

'Exclusive' Truth Basis of Conflict?

MONTREAL (BUP)—Sir Sarvelpalli Radhakrishnan, vice-president of India and president of UNESCO, pleaded Saturday night for internationalism in religion as well as in politics.

The world-famous philosopher told an audience of 1,500 at McGill University that no religion which claims exclusive truth can be a peaceful influence.

"We can't have religious quarrelling as nations do," Radhakrishnan said. "If religions claim exclusive truth, conflict is inevitable."

The Indian scholar made it clear that he was not in favor of uniformity.

"Religion," he said, "draws strength and vitality from its diversity. If all think alike—no one thinks. What is needed is unity without uniformity.

Sir Sarvepalli's formula for a universal religion would "satisfy the intellect since no religion which is in conflict with the demands of reason can survive. "But religion must also transcend reason."

Even scientists, Radhakrishnan said, cannot deny the facts of religious experience.

NEWS OF CITY CHURCHES

Thanksgiving Theme Dominant Tomorrow

Churches throughout the district Sunday will be bright with the fruits of the earth as Christians join in Thanksgiving services.

Harvest Festivals will be celebrated in Anglican churches; at Christ Church Cathedral the Dean, Very Rev. P. R. Beattie will preach at both services, matins at 11 and evensong at 7.30. Holy communion will be celebrated at 8 a.m. and 9.30 a.m. Rev. R. E. E. Berry will preach at evensong in James Bay Hall.

At St. John's Church national Thanksgiving services will be held with Canon Biddle the preacher at both services: At 11 a.m. his topic is "Son . . . Arise . . . Go," and at 7.30 p.m., "Shall We Say Grace?" Organ preludes by Frederick Chubb begin at 7.10 p.m. There will be a service of Holy communion at 8.30 a.m. Sunday schools assemble at 11 a.m.

★ ★ ★

Archdeacon A. E. deL Nunns will preach at both services at St. Mary's Church, Oak Bay. Holy communion will be held at 8.30 Sunday and at 10.30 on Thursday.

At the Church of St. Saviour's in Victoria West, Rev. Canon F. E. M. Tomlin, rector of St. Matthias', will preach at evensong. Parish communion will be held at 8 a.m. and choral eucharist at 11. The annual turkey supper will be held in the parish hall, Tuesday at 6.30.

★ ★ ★

Services at St. Barnabas' Sunday will be Holy communion at 8 a.m., sung mass at 11 a.m. and evensong at 7.30. Holy communion will be celebrated daily at 7.30 except Wednesday, at 8, and Friday, at 9.30.

★ ★ ★

Services at St. Andrew's Presbyterian will be conducted by Rev. Edgar Foreman, DD. The morning sermon subject is "A Message From the Master" and in the evening "A Grateful Minority." The beginners and primary departments of the Sunday school meet at 11 o'clock and the senior department at 9.45. There will be special Thanksgiving music by the choir.

★ ★ ★

At First United Church Rev. Moir A. J. Waters will preach at the morning service on the subject "A Friend More Loyal Than a Brother." This service will be broadcast. In the evening a color-sound film "Where None Shall Thirst," will be shown depicting the life story of Andrew Lalli of India.

★ ★ ★

Special Thanksgiving services will be observed at Emmanuel Baptist Church, the pastor, Rev. James E. Smith, taking as his morning subject "Unearned Increment" and in the evening "The Sacrifice of Thanksgiving."

★ ★ ★

At Centennial United Church the minister, Rev. Dougias B. Carr, will preach at both services. His sermon subject for the morning Thanksgiving service will be "One Man Came Back." At the evening service he will preach on "Put Off Town."

Band and Songsters At Salvation Army

The Citadel Band and Songsters will be in attendance at the evening Thanksgiving service of the Salvation Army at 757 Pandora Avenue, Sunday, with Maj. and Mrs. Oakley in charge. Theme of the sermon will be "The Crown of Our Blessings."

Morning service will be at 11 and Sunday School at 2.30.

CHURCH NOTICES

GOSPEL HALLS

BETHESDA CHAPEL, 1900 OAK BAY Avenue.
Sunday—10 a.m.—Sunday school.
11.30 a.m.—Worship meeting and breaking of bread.
7.30 p.m.—Gospel service, speaker Dr. Vernon Taylor.
Wednesday — 8 p.m. — Prayer and Bible study.

OAKLANDS GOSPEL HALL, corner Hillside and Cedar Hill Roads.
Sunday—
10.00 a.m.—Sunday school and Bible classes.
11.30 a.m.—Worship; Breaking of Bread.
7.30 p.m.—Gospel service. Speaker, Mr. Neil Fraser, Santa Barbara, Cal. (See display ad).
Tuesday, 8 p.m., to Friday, 8 p.m.—Speaker, Mr. N. Fraser.
Thursday—
2.30 p.m.—Women's Gospel meeting. Speaker, Mr. N. Fraser.

VICTORIA GOSPEL HALL
935 Pandora Avenue
11 a.m.—Worship and Breaking of Bread.
9.30 a.m.—Sunday School.
7.30 p.m.—Gospel service. Speaker, Mr. Sid Biggs.
Tuesday—
8.00 p.m.—Bible reading.
Thursday—
8.00 p.m.—Prayer meeting.
Friday—
7 p.m.—"The Children's Hour" for all boys and girls. Hobby classes, bright singing.

SOCIETY OF FRIENDS

SOCIETY OF FRIENDS (QUAKER), 1831 Fern Street, off Fort. Sunday meeting for worship 11 a.m. Visitors are welcome.

CHRISTADELPHIAN

CHRISTADELPHIAN (Central), Kings Road and Blanshard St. Morning meeting 11 o'clock. Lecture 7.30 p.m.

CHRISTADELPHIAN, Grange Hall, 725 Courtney Street. Sunday morning, 11 o'clock. Secretary, 4-8293.

SPIRITUALIST

OPEN DOOR TEMPLE, 1600 Cook Street. Speaker, Mr. G. R. Tingley, Sunday 11 a.m. Sunday school 7.15 p.m.; song service; 7.30 p.m., "The Harvest," Rev. Harold Moore. Thursday, 8 p.m., divine healing and messages. "The harvest truly is plentous, but the laborers are few." Matt. 9:37.

THE FIRST UNITED SPIRITUALIST Church. Sunday, Oct. 10, 7.30 p.m., Orange Hall, 725 Courtney Street. Guest speaker, Rev. Drinkwater of New Westminster. A welcome to all.

REFORMED CHURCH

CHRISTIAN REFORMED CHURCH
Mary Street
Service 2 p.m. Sunday school 3 p.m. Listen to our "Back to God Hour," every Sunday morning, 8.30 a.m. CKWX. Rev. P. Eldersveld.

LATTER DAY SAINTS

THE CHURCH OF JESUS CHRIST OF Latter Day Saints, 802 Esquimalt Road. Sunday school, 10 a.m.; evening service, 7.30 o'clock. Phone 4-3647. Everybody welcome.

LUTHERAN

HOPE LUTHERAN CHURCH (Mo. Synod) "A Church of The Lutheran Hour" Chambers Street and Princess Avenue (Off Cook)
Sunday school, 10 a.m.
Morning service, 11 a.m.
Voters' meeting, 7.30 p.m.
C. C. Janzow, pastor, 3-5535.

OTHER DENOMINATIONS

QUADRA BIBLE CHAPEL
Tolmie Avenue and Jackson Street, Victoria B.C.
Sunday—
9.45 a.m.—Sunday School.
11.00 a.m.—Morning Service. Speaker, Mr. Rowland Savage.
12.00 noon—Breaking of Bread.
7.30 p.m. — Special Thanksgiving service. Speaker, Mr. John Kimber, missionary from Gautemala.
Wednesday, 8 p.m.—Prayer and Bible study.
Friday, 7.30 p.m.—Young people's.

ANGLICAN

ST. DAVID'S-BY-THE-SEA—8.30 a.m., Holy Communion; 10 a.m., Sunday school. 11 a.m., Mattins. Rev. D. C. O'Connell.

ST. PETER'S, Lake Hill—11 a.m., Sunday school; 7.30 p.m., Evensong. The Rev. D. C. O'Connell.

ST. LUKE'S, Cedar Hill—Holy Communion, 8 a.m., Choral Eucharist, 11 a.m.; evensong, 7.30 p.m.. Rev. Canon F. Pike.

ST. JOHN'S, Colwood—Holy Communion, 8 a.m.; Sunday school, 9.45 a.m.; evensong, 7 p.m. Rev. H. J. Jones.

ST. MATTHEW'S, Langford—Holy Communion, 11 a.m.; Sunday school, 11 a.m. Rev. H. J. Jones.

ST. MARTIN-IN-THE-FIELDS — Choral Communion, 11.15 a.m., Rev. Canon M. C. T. Percivall. Church school, 10 a.m.; evensong, 7 p.m., Rev. J. Williams, R.C.N.

ALL SAINTS, View Royal — Harvest Thanksgiving Holy Communion, 8 a.m., Ven. R. Little. Mattins, 10 a.m., preacher, Rev. J. A. Roberts. Church school 11.15 a.m.; Evensong, 7.30 p.m., preacher, Rev. Canon A. E. Greenhalgh.

ST. SAVIOUR, Victoria West—Harvest Thanksgiving, Parish Communion, 8 a.m. Sung Eucharist, 11 a.m. Evensong and address, 7.30 p.m. Preacher, Rev. Canon F. E. M. Tomalin. Rev. Douglas Kendell.

ST. MARK'S, Boleskine Road—Holy Communion, 8 a.m.; Church school, 10 a.m. Mattins, 11 a.m.; Evensong, 7 p.m. Rev. Canon R. Willis.

ST. ALBAN'S, Ryan at Belmont—Holy Communion, 11 a.m.; Sunday school, 9.50 a.m.; Evensong, 7.30 p.m. Rev. W. E. Greenhalgh.

HOLY TRINITY, Patricia Bay—Harvest Thanksgiving. Family Eucharist, 11 a.m. Rev. R. Melville.

ST. ANDREW'S, Sidney — Harvest Thanksgiving, Holy Communion, 8 a.m.; Evensong, 7.30 p.m. Rev. R. Melville.

ST. AUGUSTINE'S, Deep Cove—Harvest Thanksgiving. Evensong, 3.15 p.m. Rev. R. Melville.

ST. MICHAEL'S, Oak Bay — Harvest Thanksgiving. Holy Communion, 8 a.m.; Mattins, 11 a.m. Rev. N. J. Godkin.

ST. COLUMBA'S, Strawberry Vale—Holy Communion 9.30 a.m.; Sunday school, 10.15 a.m.; Evensong, 7 p.m. Rev. N. J. Godkin.

GOOD SHEPHERD, Prospect Lake—Sunday school, 10.15 a.m.; evensong, 3.30 p.m. Rev. N. J. Godkin.

ST. STEPHEN'S, Mount Newton Crossroad—Holy Communion, 8.30 a.m.; Mattins, 11.30 a.m.- Rev. Dr. E. H. Lee.

ST. MARY'S, Saanichton—Holy Communion, 10.15 a.m.; Sunday school, 11.15 a.m. Rev. Dr. E. H. Lee.

ST. PAUL'S, Esquimalt—Holy Communion, 8 a.m.; Mattins, 11 a.m.; Evenson, 7.30 p.m. Rev. J. A. Roberts.

Special Services At Two Langford Churches Sunday

LANGFORD — Harvest Thanksgiving services at Langford and Luxton Baptist Churches will be held Sunday.

Rev. J. A. Stewart will conduct the services at Langford Sunday morning at 11 o'clock George Simm of Victoria will take the evening service at 7.30 o'clock. Special music has been prepared by the young people for both services.

Services at Luxton will be taken by Mr. Stewart at 10 a.m. and 7 p.m., when he will deliver thanksgiving messages.

Fruits and vegetables decorating both churches will be donated to the Rainbow Fellowship, which works in the interests of delinquent girls, and formation of Bible classes for young people.

Thanksgiving wil be observed at Langford United Church Sunday morning at 11 o'clock at Belmont High School, Station Road. Rev. H. P. Davidson will conduct the service and appropriate music will be sung.

A recent survey found Americans guessing that a teaspoon of sugar contained anywhere from 50 to 600 calories. Actually there are only 18 calories per spoonful.

$71,000 Campaign Will Help College

Victoria presbytery of the United Church of Canada has undertaken to raise $71,000 to provide renovations and a financial reserve for Union Theological College on the campus of UBC.

Delegates to presbytery, meeting this week at Port Alberni, heard Dr. W. S. Taylor outline the needs of the college and appointed a committee to plan a campaign to share in the drive for a total of $400,000 by the end of 1955.

Rev. William Buckingham, chairman of presbytery, reported on the recent General Council held at Sackville, N.B.

Mr. Buckingham stressed inadequacy of missionary giving within the church.

He said that donations for mission purposes of the 869,000 members amounted to an average of 30c per member per week for the year 1953.

Of the total given to the Missionary and Maintenance fund, five per cent of the members gave half, 58% gave nothing whatever.

The church increased its membership by 20,000 last year, where total giving in 1953 was $33,500,000, an increase of 250% over the church budget 10 years ago.

The mission board is aiming at a figure of $5,000,000 for 1954.

Kingdom Ministry (British-Israel)
Leader: Mr. A. A. Fryer Pianist: Mrs. Klingle
SPEAKER MRS. ROBERTSON with a Good KINGDOM MESSAGE
SUNDAY, 7.30 p.m. NEWSTEAD HALL, 734 Fort St.

BRITISH ISRAEL WORLD FEDERATION
Victoria Office and Book Room (Room 2) 738 Fort Street. Phone 4-7031
Tuesday, October 12, 8.00 p.m., NEWSTEAD HALL, 734 Fort St.
Speaker: MRS. G. E. ALTREE COLEY
Subject: "HEADACHES IN HIGH PLACES"
Tune Station CJOR (600) every Sunday at 12.45 p.m. for broadcast by REV. E. J. SPRINGETT.

GLAD TIDINGS TABERNACLE
848 North Pak St., 1½ Blocks East of Hudson's Bay Store
Rev. C. B. Smith, Minister The Pentecostal Assemblies of Canada
9.45 a.m.—Sunday School
11.00 a.m.—THANKSGIVING SERVICE
7.30 p.m.—"A WORD THAT NEVER RETURNS"
A Bright Evangelistic Meeting—You Are Welcome
MESSAGE OF LIFE—8.45 over CJVI
Coming—October 24, Rev. P. S. Brewster of Cardiff, Wales

GREAT YOUTH RALLY NITE
Saturday, October 9 at 8.00 p.m. in
FAITH TEMPLE
SPECIAL SPEAKER: REV. J. F. KIMBER
Subject:
MY LIFE STORY FROM ROMANISM TO CHRIST
Musical Numbers — Rich Sing Song
YOU ARE WELCOME

FAITH TEMPLE
1415 Blanshard 4-9621
Sunday, October 10th
EVANGELIST J. BAKER
★ 10.00 a.m.—Sunday School
★ 11.00 a.m.—Morning Service
★ 3.00 p.m.—Special Bible Forum on This End Time Revival
★ 7.30 p.m.—Evangelistic Service
You Are Welcome

THANKSGIVING WEEK-END
BIBLE CONFERENCE
IN THE OAKLANDS GOSPEL HALL
Corner Hillside and Cedar Hill Roads
SUNDAY—3.30 p.m.—Special Addresses
7.30 p.m.—Gospel Service, speaker, Mr. N. M. Fraser
MONDAY—2.45 p.m.—Special Addresses
7.00 p.m.—Special Addresses
(NOTE: The meetings on Monday will be held in the Oaklands School Auditorium)
Speakers:
Mr. Neil M. Fraser, Santa Barbara, California
Mr. R. L. Savage, Regina, Saskatchewan
15-Minute Song Service Preceding Each Meeting
A Cordial Invitation is Extended To All

Saturday, Oct. 9, 7.30 p.m.
(ILLUSTRATED SCREEN LECTURE ON ASTRONOMY)
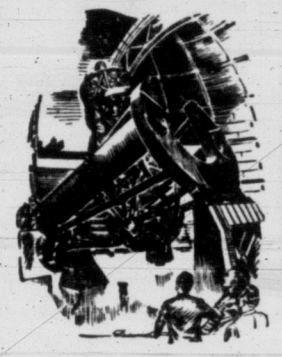
ARE OTHER WORLDS INHABITED?
Latest Facts Revealed From World's Foremost Astronomers and Scientists
THE "200-INCH EYE" SCORES OF NEW
Natural - Color Pictures
Thousands up and down the Coast have said, "Just like a night at the eye-piece of a large telescope"!
Don't Miss Everett E. Duncan's Last Illustrated Lecture on Astronomy to Be Given in Victoria! Bring the Children!
Film: "PAN-AMERICAN YOUTH CONGRESS," 7 p.m.
SUNDAY, OCT. 10 - 7.30
"WHAT IS THE MARK OF THE BEAST?"
IS IT "LITERAL?" ON WHOM WILL IT BE FOUND?
(ILLUSTRATED SCREEN LECTURE)

Thrilling Mission Film
45 Minutes, Color, 7 p.m.
"DAYBREAK OVER AFRICA"
Unrivalled Jungle Scenery
Wild Animals Galore
Superstitious Devil Dances
Thrilling Mission Panorama
Subjects for the Week:
Tues.—"WHY I AM A SEVENTH-DAY ADVENTIST"
Wed.—"IS IT NECESSARY TO BE BAPTIZED"
Thurs.—"THE WORLD'S MOST FATAL WORD"
Sat.—"THE LAST NIGHT ON EARTH"
Sun.—"ONE SIN GOD CANNOT FORGIVE"
BIBLE AUDITORIUM
PANDORA AVENUE AND VANCOUVER ST.

Victoria Prayer Group
(Undenominational)
HEALING STUDIES
Wednesday, October 13, 3.00 p.m.
Christ Church—Memorial Hall
Open To All

First Church of Christ, Scientist
CHAMBERS ST. and PANDORA AVE.
A Branch of The Mother Church The First Church of Christ, Scientist in Boston, Massachusetts
SUNDAY SERVICES
11.00 a.m. and 8.00 p.m.
Subject:
"ARE SIN, DISEASE, AND DEATH REAL?"
SUNDAY SCHOOL
11.00 a.m.
TESTIMONIAL MEETING
Wednesday, 8.00 p.m.
THANKSGIVING SERVICE
Monday, October 11 at 11.00 a.m.
All Are Welcome

How Christian Science Heals
"Serving Your Country Without Penalty"
CKMO—1410 kc—Sunday, 8.45 a.m.
KJR—950 kc—Sunday, 9.00 a.m.

A.A. PUBLIC MEETING
IN
METROPOLITAN CHURCH
AT
2.30 P.M.
SUN., OCT. 10th
HEAR
GEORGE STRACHAN
EXECUTIVE DIRECTOR OF ALCOHOLISM FOUNDATION OF ALBERTA
ERIC MARTIN
MINISTER OF HEALTH
Chairman
HIS WORSHIP MAYOR CLAUDE HARRISON

Church of Our Lord
Reformed Episcopal
Humboldt and Blanshard Streets
Rev. J. G. Brown, M.A., D.D.
THANKSGIVING SERVICES THROUGHOUT THE DAY
11.00 a.m.—Morning Prayer and Sermon
7.30 p.m.—Evensong and Sermon

CHURCH OF THE NAZARENE
886 Craigflower Road
Esquimalt
Minister: Rev. F. T. Clark
Thanksgiving Services
Sunday School, 10.00 a.m.
Morning Worship, 11.00 a.m.
Evangelistic Service, 7.30 p.m.
Wednesday:
Prayer and Bible Study, 7.30 p.m.
On Sunday—Special Singing
A Welcome Awaits You

CHRISTADELPHIAN
Christadelphian Hall
Blanshard at Kings
Public Lecture: 7.30 p.m.
Subject:
The Coming World Empire
Morning Meeting, 11 o'Clock
Sunday School, 9.45 a.m.
You Are Sincerely Welcome

Free Methodist Church
1620 Cook Rev. J. Campbell, 3-1535
9.45 a.m.—The Sunday School Hour
THANKSGIVING SERVICES
11.00 a.m. and 7.30 p.m.
8.30 a.m.—KJR—Light and Life Hour
Your invitation to worship in the Church with the Wesleyan Message

THE SALVATION ARMY
757 Pandora Avenue
Major and Mrs. W. Oakley
11.00 a.m.—"The Holy Spirit's Work in Believers" (a) Baptizing
7.30 p.m.—Thanksgiving Service
"The Crown of Our Blessings"
Citadel Band and Songsters in attendance
2.30 p.m.—Sunday School (all ages)
All Welcome

THE SALVATION ARMY
ESQUIMALT CITADEL
1245 Esquimalt Road
Sunday, October 10
Special Thanksgiving Services
11.00 a.m. and 7.30 p.m.
Major and Mrs. Geo. Voisey, former commanding officers, will be in charge of the evening service.
Sunday School at 2.30 p.m.

EMMANUEL BAPTIST CHURCH
Fernwood at Gladstone
Rev. James E. Smith, Minister
11 a.m.—"UNEARNED INCREMENT"
7.30 p.m.—"THE SACRIFICE OF THANKSGIVING"
Take the Haultain Bus to Emmanuel

FIRST BAPTIST CHURCH
Quadra at Mason
Rev. G. R. Easter, B.A., B.Th., Pastor
Mr. Oliver Stout, Organist and Choirleader
Church Schools, 10.15 and 11.00 a.m.
THANKSGIVING SERVICES — SPECIAL MUSIC
11.00 a.m.—"God, Father and Creator"
Second in Series on "The Apostles' Creed"
7.30 p.m.—"Sower and Seed"
The Church Where Everyone Sings

CENTRAL BAPTIST
We Preach Christ Crucified, Risen and Coming
Pandora Avenue Dr. J. B. Rowell, Pastor
Sunday School and Bible Classes at 9.45 a.m.
11.00 a.m.—"Christ in the Burnt Offering"
7.30 p.m.—"The Parable of the Tares"
Also Ten Minutes on the Subject: "WHAT HAS THE VIRGIN MARY TO DO WITH THE IMAGE CALLED 'OUR LADY OF FATIMA' NOW IN VICTORIA?"

ST. ANDREW'S PRESBYTERIAN CHURCH
Downtown—Douglas Street at Broughton
Rev. J. L. W. McLean, M.A., D.D.
Organist and Choirmaster: C. C. Warren, L.R.S.M., A.T.C.M.
11 a.m.—"A MESSAGE FROM THE MASTER"
7.30 p.m.—"A GRATEFUL MINORITY"
REV. EDGAR FOREMAN, D.D.
WE WELCOME VISITORS

EVANGELISTIC TEMPLE
APOSTOLIC CHURCH OF PENTECOST
Blanshard at Queens Pastor: R. L. Dean
10.00 a.m.—Sunday School and Bible Class
11.00 a.m.—THANKSGIVING SERVICE—7.30 p.m.
Tuesday, October 12—Rev. John F. Kimber

ALLIANCE GOSPEL TABERNACLE
1039 YATES STREET NEAR COOK STREET
"Preaching Christ for Every Crisis"
REV. C. R. ALTON, MINISTER
9.45 a.m.—Opening Day of our District-Wide Sunday School Contest
COME TO SUNDAY SCHOOL WITH THE WHOLE FAMILY
11.00 a.m.—"A GRATEFUL RESPONSE TO THE GOODNESS OF GOD"
7.30 p.m.—"WHAT SHALL I RENDER UNTO THE LORD FOR ALL HIS BENEFITS TOWARD ME?"
The Friendly Church with the Hearty Welcome

Victoria Truth Centre
(Affiliate Int'l New Thought Alliance)
"There is a solution to every problem."
Minister: Rev. Emma M. Smiley
11.00 a.m.—"COME YE THANKFUL PEOPLE"
11.00 a.m.—Children's Church of the Golden Key
7.30 p.m.—"THE FIELD IS RIPE WITH HARVEST"
Tuesday, 3.00 p.m.—Special Healing Service
Wednesday, 8 p.m.—"The Ten Commandments, Thou Shalt Have No Other Gods Before Me"
1201 FORT STREET

Anglican Services

Christ Church Cathedral
Rockland and Quadra
The Very Rev. P. R. Beattie, D.D.—Dean and Rector
HARVEST FESTIVAL
8.00 a.m. — Holy Communion
9.30 a.m. — Holy Communion
11.00 a.m.—Mattins and Sermon
Preacher: The Dean
730 p.m.—Evensong and Sermon
Preacher: The Dean
7.30 p.m.—Evensong, James Bay Hall, Niagara St.
Preacher:
The Rev. R. E. F. Berry
Holy Communion: Tuesday, 11.00 a.m.; Thursday, 7.30 a.m.
Evensong each weekday at 5.00 p.m.

ST. JOHN'S
Quadra, Near Pandora
National Thanksgiving
8.30 a.m., Holy Communion
11.00 a.m.—
"Son . . . Arise . . . Go"
7.10 p.m., Organ Preludes—Frederick Chubb, B.A., Mus.Bac. F.R.C.O.
"A Joyful Carillon"—George McKay
"Corrente e Siciliano"—Karg Elert
"A Prayer"—McKay
7.30 p.m.—
"Shall We Say Grace?"
CANON BIDDLE AT ALL SERVICES
Sunday Schools at 11 a.m.

ST. MARY'S CHURCH
Elgin Road, Oak Bay
Holy Communion, 8.30 a.m.
Mattins and Sermon, 11.00 a.m.
Evensong and Sermon, 7.00 p.m.
The Rector,
Archdeacon A. E. de L. Nunns will preach at both services.
Sunday School—Senior, 9.45 a.m., Pre-Primary, Primary and Junior, 11.00 a.m.
Thursday—
Holy Communion, 10.30 a.m.

S. George the Martyr
Cadboro Bay
17th Sunday After Trinity
8.00 a.m.—Holy Communion
11.00 a.m.—Sunday School (Parish Hall)
11.00 a.m.—MATTINS AND SERMON "OUR NATIONAL THANKSGIVING"
3.00 p.m.—Teen Age Boys' Class (Parish Hall)
4.00 p.m.—Holy Baptism
7.15 p.m.—Organ Preludes, Philip Hughes, Mus Bac.
7.30 p.m.—EVENSONG and SERMON "A VIRTUE MISUNDERSTOOD"
Preacher: Morning and Evening
REV. WILLIAM HILLS

ST. MATTHIAS'
Cor. Richmond and Lillian Roads
HARVEST THANKSGIVING
8.00 a.m.—Holy Communion
9.45 a.m.—Children's Service
11.00 a.m.—Festal Mattins
The Rector
7.30 p.m.—Festal Evensong
The Rev. Douglas Kendell, Th.D.

CHURCH OF ST. SAVIOUR
"Serving Victoria West"
HARVEST THANKSGIVING
8.00 a.m.—Parish Communion
11.00 a.m.—Sung Eucharist
7.30 p.m.—Evensong and Address
THE REV. CANON F. E. M. TOMALIN, B.A., L.Th.
(Rector of St. Matthias)
The Annual Turkey Supper will be held in the Parish Hall, Tuesday, October 12, 6.30 p.m.

ST. ALBAN'S CHURCH
(Oakland District) Ryan at Belmont
11.00 a.m.—Holy Communion
7.30 p.m.—Evensong
Sunday School
Pre-Primary and Primary, Ages 4-8, 11.00 a.m.
Junior and Senior, Ages 9-12, 9.45 a.m.
The Rev. W. E. Greenhalgh, Rector

ST. BARNABAS'
Belmont at Begbie
TRINITY XVII
8.00 a.m.—Holy Communion
11.00 a.m.—Sung Mass
7.30 p.m.—Evensong
Holy Communion daily, 7.30, except Wednesday, 8.00 and Friday, 9.30
REV. E. G. MUNN
REV. H. R. WHITEHEAD

METROPOLITAN UNITED CHURCH
Pandora at Quadra
Minister:
Rev. F. E. H. James, B.A., B.D., D.D.
Assistant Minister:
Rev. E. Laura Butler, B.A., S.T.B.
Director of Music:
Mr. Charles Palmer (M.A. Oxon),
11.00 a.m.
'LET US GIVE THANKS'
The Sacrament of Baptism
Solo: "With Verdure Clad" The Creation, Haydn
Miss Grace Adams
Anthem: "Ye Shall Dwell in the Land" Stainer
7.30 p.m.
"JAMES—THE MAN OF SILENCE"
Solo: "Thanks Be to God" Dickson
Mrs. H. C. Steele
Anthem: "For the Beauty of the Earth" Thiman
Dr. F. E. H. James, preacher at both services
CHURCH SCHOOL
9.45 a.m.—Intermediate and Seniors
11.00 a.m.—Junior, Primary, Kindergarten, Nursery
WE WELCOME VISITORS

First United Church
Corner Quadra St. and Balmoral Rd.
Rev. Moir A. J. Waters, B.A., B.D., Minister.
Rev. Frank Johnson, B.A., Assistant Minister
Mr. and Mrs. J. Roberto Wood, Directors of Music
Thanksgiving Sunday
11.00 a.m.
"A FRIEND MORE LOYAL THAN A BROTHER"
Rev. Moir A. J. Waters
BROADCAST OVER CKDA (1280)
7.30 p.m.
Colour-Sound Film
"WHERE NONE SHALL THIRST"
The Life Story of Andrew Lalli of India
Sunday School—Intermediate and Senior Departments 9.50 a.m.
Junior, Primary, Beginner, Nursery Departments (3-11) 11.00 a.m.
This Church is Fitted With Hearing Aids
ALL ARE WELCOME

Fairfield United Church
Fairfield and Moss
Minister: Rev. Tom R. Haythorne, B.A.
Director of Music:
Mr. Rodney Webster, A.R.C.T.
Organist: Mrs. Rodney Webster, L.R.S.M.
Thanksgiving Sunday
11.00 a.m.—"THANKS"
Soloist: Mrs. M. W. Sedgley
7.30 p.m.—"FORGET-ME-KNOTS"
Soloist: Mrs. H. Youson
Sunday School, 9.45 a.m.
Visitors Are Welcome

Belmont Avenue United
Corner Belmont Ave. and Pembroke
Minister: Rev. M. Dobson, B.A.
Choir Leader: Miss G. Mahaffy
Organist: Miss E. Ransom
Sunday Schools at 9.45 a.m. and 11.00 a.m.
THANKSGIVING SERVICES
11.00 a.m.—"BLESSED BE NOTHING"
7.15 p.m.—Gospel Song Service
7.30 p.m.—"THANKSGIVING'S HIDDEN SPRINGS"
Wednesday, Oct. 13, 7.45 p.m.—Midweek Service

St. Aidan's United Church
Richmond and Cedar Hill Crossroad
Minister: Rev. J. Lyn Clerihue
Organist, Choir Leader: Margery M. Vaughan, L.R.S.M., Mus. G. (Paed)
9.45 a.m.—Sunday School
11.00 a.m.—National Thanksgiving
7.30 p.m.—Messages from the Book of Genesis:
5. DIVIDED RACE
The Minister Will Preach

Centennial United Church
Gorge Road near Government Street
Minister:
Rev. Douglas B. Carr, B.A., B.D.
Director of Music: Peter Copeland
Organist: Margaret Wilmshurst
11.00 a.m.—Thanksgiving Service
"ONE MAN CAME BACK"
7.30 p.m.—"PUT OFF TOWN"
Rev. Douglas B. Carr at both services
11.00 a.m.—Sunday School and Nursery
All Are Welcome

Oak Bay United Church
Mitchell and Granite
Minister: W. W. McPherson, M.A., D.D.
Director of Music: Vera Barclay
11.00 a.m.—Harvest-Thanksgiving Service
7.30 p.m.—Dedication of Church Hall
Rev. M. A. J. Waters, B.A., B.D., President, B.C. Conference
Anthems: "O Jesus I Have Promised," Junior Choir
"How Lovely Are Thy Dwellings" (Brahms)
Wed., Oct. 13—Country Fair in Hall, 2.00-5.00 and 7.00-10.00 p.m.
Stalls, Home Cooking, Antique and Hobby Show, etc.
Admission 50 cents, includes refreshments.

Miss Alice Mair, above, senior physio-therapist at the Cerebral Palsy Clinic in Royal Jubilee Hospital, is holding Wendy who waits her turn at the parallel bars. Patricia, left, is now walking but her gait is being improved through use of the parallel bars and a centre board that assists in improving what is termed a scissors gait in which the legs become crossed. Susan, at right, shows how well she is now managing to walk. She is using steps provided to strengthen muscles of hips and knee and to teach child to asses height.

Susan is a newcomer to the clinic. Her bright smile tells you how exciting it is for her to try and use the parallel bars.

AT TOP—Children enjoying pool therapy at the clinic. This is of great value in achieving relaxation, because of the warmth of the water and because the pull of gravity is reduced and the child finds the movement in water much less of an effort than on dry land. Bottom, left to right, five-finger co-ordination is acquired by Cherie as she strings beads. In this way she learns to do up buttons and tie her shoelaces as other children her age do; David has been ill a lot and unable to play very much so he enjoys painting and crayoning with the other children; Richard is learning to use his hands in playing with a peg-stand. Cerebral palsy children learn to use their hands through playing with toys. Later, they learn to feed and dress themselves. Richard can now pick up buttons and put them through a slot, he can eat a cookie by himself and blow bubbles through a straw. He loves to try and paint.

On the Eve of Thanksgiving Day . . .

It is well to pause and give thanks for those unselfish, warm-hearted volunteers who work untiringly to help others . . . without fanfare and without praise. It is through their efforts that much-needed equipment is found to help in bringing the sick back to health and to assist in making frail little bodies healthy and strong. Such a group is the Cerebral Palsy Association of Greater Victoria, who have worked tirelessly to establish a small clinic in the Royal Jubilee Hospital.

AT TOP—Earline and Maureen have fun on the tumbling mattresses used to prevent children from hurting themselves when they fall. Earline who took her first walking steps only a few weeks ago is now beginning to climb wall bars which help to strengthen thin arm and leg muscles. Maureen, one of the younger children attending the clinic, is acquiring trunk and head balance, initial step in learning to walk. BELOW—Two older children playing ball as they learn hand co-ordination. The little girl has just learned to bounce a ball.

Most of the equipment in the clinic has been made by parents of the children with the assistance of certain companies who have donated required materials. At present 28 children are being treated in this clinic and the need for full-time operation is indicated by an active waiting list.

The aims of treatment in the clinic is to prevent contractures and deformities; to induce relaxation of spastic muscles; to strengthen weak muscles and to educate movement and to improve co-ordination and balance.

Victims of cerebral palsy fortunately can be assisted considerably by consistent treatment in physio-therapy, speech and occupational therapy and many of these children can be trained to lead normal lives and to take their rightful places in the community.

Assisting Miss Alice Mair, senior physio-therapist, is Mrs. Kathleen Stone, physio-therapist, who helps with treatment of children in the homes, and Miss Marie Crickmay, speech therapist.

Arranged By
ELIZABETH FORBES
Women's Editor

Photos By
BILL HALKETT

Jeanne is very pleased that she has been able to learn to skip since attending the clinic. This enables her to join other children her age in play. It is very important for these children to be able to do the things other children do. Jeanne wishes to be a dancer some day.

SHOPPING GUIDE

Wax Doll Birthday Candles Popular at Kiddies' Party

By PENNY SAVER

A birthday cake's a birthday cake in any kid's language, and as long as it's got lots of gooey icing and is a pretty color, the youngsters will dub you a "good cook."

But why not let your kiddies have an extra special birthday cake, and instead of using the regular stick-like candles on it, buy the new, cherub type? Little girls, particularly, will like this idea, but I know that little boys go for them, too.

The little pink dolls stand about two or two and a half inches high (I didn't have a ruler with me), and you attach them to the cake with toothpicks.

Little guests will love to take a candle dolly home as a souvenir of the party. There's little fear of the wax candles melting out of shape, for you know, mother, how long birthday candles stay alight. Junior's only too anxious to blow them all out with a great puff and make that wish come true!

Price for a packet of eight of the cuties is only 45 cents.

★ ★ ★

Dangling bits of mother of pearl make fashionable earrings, and there are countless designs to choose from.

I spotted a great array of such earrings in a local store, and was truly fascinated with what I saw.

For example can you recall the old-fashioned oriental wind bells, that some folks used to hang on their veranda? Well, there was one pair of mother of pearl earrings that was a direct copy of one of these. Oblong bits of mother of pearl dangled from a circular piece which hung from the earring base. A tall woman with strong features could make these earrings look tremendous, but if you're little . . . forget them.

Other designs included moon-shaped bits, leaves and circles and one set worthy of note was formed from two large hoops, each having a tiny mother of pearl rooster dangling in the centre. Price for all earrings is $2.50.

In Step With Style

This lightweight tartan dress of popular miniature Black Watch Tartan, left, is suitable for office or casual requirements. Right, campus favorites, the Bermuda shorts, are shown in cotton corduroy that's hand-washable.

BY KITTY DIXON

The clans are gathering again! Tartans, bright and plentiful, are turning many a Victoria shop window, fabric counter and ready-to-wear department into a festival of rich color, for tartans are to fall what robins are to spring.

Unlike today, when few men wear tartans, originally tartans were worn only by male members of a clan. So since they have become an important feminine fall-fashion influence, some women have found many of the patterns too large for the small figure.

With these women in mind, a Canadian textile mill has reduced the patterns to about one-quarter of their usual size, to give a slimming effect to garments such as slacks, jackets, dresses and skirts. The smaller size is also better suited to children's clothing, and matching seams becomes less of a problem for home-sewers and manufacturers alike.

The second innovation is an addition to the fibre traditionally used in weaving. Since pleats and tartans are as inseparable and the kilt and the Highlands, "Orlon" acrylic fibre has been added to the wool to make the pleats more durable and completely washable.

BLACK WATCH FAVORED

Woven of a half-and-half blend of "Orlon" and wool, this new range consists of nine tartants most favored by Canadians. There is the tartan of the 42nd Highland Regiment, known as the Black Watch, and the popular green and maroon tartan of the Lindsay clan, the red and green MacGregor, the Stewart and the Dress Stewart, the MacLaine, the Hunting MacKinnon, the Gordon and the Dress Gordon.

Light weight and easy to handle, miniature tartan is the perfect dress fabric. Jumpers, too, are figure flattering, when made of it and for light weight but warm sportshirts, what could be better?

The new, scarab-line jacket, introduced to London's fall fashion by designer John Cavanagh, follows the outline of that sacred symbol of ancient Egypt, the scarab beetle. It has a flat front and bloused back effect, the jacket curving in a half-moon from the rounded shoulders to just below the waist.

Wear it over a straight, short dinner dress.

College and business girls alike are fashionably dressed for leisure hours, in Bermuda shorts . . . abbreviated pedal pushers, I call them.

For fall wear, they are best worn with wooly knee socks . . . the kind we used in elementary school.

Like it or not, it's the fashion. Personally, I prefer a change.

★ ★ ★

The cummerbund has slipped. Oh, it's still popular as a waist-cincher, as seen last season, but now that hipline influence is so stressed, a low, hip-hugging sash has appeared. Accent is the knot and ends of the sash which are seen low on the left side.

The pink lame jacket, above, illustrates the new scarab line. It is fur-lined with sapphire basserisk.

TEEN FUN BY THE BUS LOAD

TEEN ETIQUETTE

By KITTE TURMELL

Here comes the bus. Step right up, teen-ager. Here rolls your ride to school, football game, class field-trip, club outing. Away you go! You'll have more fun by the bus-load if you go along with these TEEN-TIPS FOR BUS-TRIPS.

Girls enter first, boys follow. For this, school-bus drivers give the courteous cue, even before teens. Usually, you leave bus in order in which seated, or as driver directs, to expedite the exit. When all pile out for school, the date-style courtesy whereby boy leaves first, turns back to offer a girl a helping hand for safe step-down, is rare! But that's still correct date-procedure for public-bus travel!

When you board your school bus, you're "in the club." This is a friendly group. Most say "Hi"; "Good-bye." You sit where you like. You talk to anyone close by. This is the easy way to meet the new boy around the corner, the girl who lives a mile down the road. To be on the same bus, daily, is automatic introduction.

School-bus drivers say that young people are the world's best travelers. No "hollers" against teen-agers from them! They like your generation, know how to get along with you. For that they are high-tested before given the job to keep you safe, happy as they transport you to and from school or on school-sponsored outings.

FOR SCHOOL-BUS COURTESY, here are some pointers:

Be ready five minutes before bus is due. Honks, mad dash, door-bangs will not endear you to sleepy neighbors or clock-watching parents.

Drivers' schedules are geared to get you to school on time. Delay of even one minute per stop adds up.

If your bus-stop is away from home, respect private property at that meeting-place. Keep off the grass. Quiet, please. You're a passing guest, not a homesteader.

Be friendly to your driver. Don't scrimp smiles, thank-you's. But skip chit-chat. On duty it's against rule for driver to be "unduly familiar" with any passenger.

Treat your driver as one in charge with complete authority, like the captain of a ship. He is responsible by law for safe passage, correct conduct of all aboard, between "ports"—home and school. What he says, goes! No mutiny on the "School Bus Bounty." If somebody starts pranks, you teen-agers can calm things down before they get out of hand. You want to ride, not riot!

Take pride in your bus. It's "public property." "Hold-that-tiger" urge to cut initials, scrawl names. The unwanted autograph is the mark of the vandal.

Keep your bus clean. No sneak-eating because you got up too late for breakfast. Leave no gum-wads or scraps that somebody has to "stay after school" to remove before next run. Don't toss out trash for city clean-up squads, tidy farmers to pick up.

Shush the sound-effects in traffic. Drivers are tested for good hearing, but how **can** they hear the siren to pull over to curb if you blare like a Dixieland band?

If you are one of the many students for whom schools provide transportation, enjoy that "free ride." And don't forget to be courteous. Here, Jonathan Page, Curtis Purden and Bill Robinson, left to right, stand back to allow Pat Burnett, Shirlee Butler and Andrea Miller to enter the school bus that operates from Esquimalt High School through View Royal.

Salt Spring Island Notes

Many of Salt Spring Island's younger set have returned from University of British Columbia to spend the Thanksgiving week-end with their parents. Miss Joan McDonald and Mr. Douglas McDonald are visiting their mother, Mrs. A. J. McDonald; Miss Patty Petersen is the guest of her mother, Mrs. N. Digmen; Manson and Tom Toynbee are at the home of their mother, Mrs. R. Toynbee, and Kay and Clare Devine are with their mother, Mrs. B. Devine. Norman Mouat is at the home of his parents, Mr. and Mrs. Gavin Mouat, and Alan Wilson is with his parents, Mr. and Mrs. Bishop A. Wilson. Miss Susan MacWilliams, who is visiting her parents, Mr. and Mrs. A. J. MacWilliams, has a guest with her, Miss Claire Montgomery, Pioneer, B.C. Denny West is visiting his mother, Mrs. G. Everell.

Crossing to Salt Spring from Victoria for the week-end will be Miss Nonie Shove, daughter of Mr. and Mrs. Graham Shove, and Miss Evelyn Mouat, daughter of Mr. and Mrs. Gavin Mouat.

Victorians spending the holiday at "Aclands," St. Mary's Lake, include Dr. and Mrs. Gordon Grant with Virginia, John and Peter; Miss Dorothy Lee, Mrs. D. Hamilton, Miss Nancy Speirs and Mr. George Keith.

Harbor House guests for the week-end include Mr. H. B. Adamson, Galiano Island; Miss M. J. Stoby and Miss M. Hunt of Pioneer, B.C.; Mr. J. E. Bouchard, Mr. H. Mars and Mr. E. P. Estler, all of Vancouver.

Mr. and Mrs. J. H. McGill and Miss Wilma McGill have returned to their Ganges home after a motor trip to Winnipeg. Miss McGill will leave on Monday for Victoria to enter Sprott-Shaw School, and while in the city will be the guest of her aunt, Mrs. G. Bowcott, 2500 Quadra Street.

Mrs. C. Springford, St. Mary's Lake, is spending the next two weeks in Duncan with her son and daughter-in-law, Mr. and Mrs. Norman Springford.

Mrs. A. Francis was hostess on Thursday at her Ganges home when members of the Legion Auxiliary gathered to honor their president, Mrs. A. M. Brown, who was presented with a Kenwood crib blanket and a set of cosmetics. Snapdragons and sweet peas in the rooms and on the tea table were arranged by Mrs. L. LeFevre. Assisting the hostess were Mrs. A. Wolfe-Milner and Mrs. B. Devine.

Miss Lucy Gale, daughter of Major and Mrs. R. L. Gale, is leaving Tuesday for Vancouver to spend a week with her aunt, Mrs. J. M. Milligan.

Club Women's News

Bazaar — At meeting of the Callettes, held in the home of Mrs. D. Hill, Ascot Apartments, plans were completed for the annual bazaar, in K of P Hall, Cormorant Street, next Saturday at 2 p.m. Afternoon tea will be served and there will be stalls of fancywork, aprons, home cooking, candy, fruits and vegetables, also a fishpond. In the evening at 8 there will be a social and cards.

Civil Defense — H. Harris showed two interesting films on civil defense which were followed by an informative discussion period, at meeting of the Alumnae of St. Joseph's Hospital School of Nursing. Final plans for a fun fair on Oct. 22 were made and plans were discussed for a fall bridge and tea on Nov. 3.

Harvest-Hued Blooms Deck Church For Fallis-Collis Wedding Today

A profusion of deep, harvest-toned chrysanthemums and asters decorated Our Lady of Lourdes Church, Oak Bay, this afternoon, for a charming wedding ceremony which united in marriage Elizabeth Margaret Collis with Marvin Lewis Fallis.

Father McNamara conducted the ceremony for the daughter of Mr. and Mrs. Arthur C. Collis, 2334 Bowker Avenue, and the son of Mr. and Mrs. Frank Fallis, 1330 Bond Street. The bride's father gave her in marriage.

The attractive, fair-haired bride was a picture in her wedding gown of heavy embossed satin, the full skirt swirling to waltz-length. Sleeves were lily-pointed and the dainty, rolled neckline was pearl-encrusted. She wore a Juliet cap, sprinkled with tiny pearls to hold her chapel veil and she carried a bouquet of Talisman roses and heather. Her jewelry was a pearl necklace, gift of the groom, and pearl earrings.

Mrs. Lorna Ritchie was matron of honor, wearing a waltz-length gown of grey-green iridescent taffeta, matching hat and bouquet of yellow chrysanthemums.

Miss Delors Fallis, sister of the groom, was bridesmaid, and wore a gown of silver-green iridescent taffeta and carried a bouquet of bronze chrysanthemums.

Bernard Clarkson was best man and ushers were Robert Cote, Arthur Collis, brother of the bride, and Richard Cote.

Reception was held at the Swiss Harbor House where Reginald Colbert proposed a toast to the bride. Pale yellow roses decorated the wedding cake and autumn-toned flowers were placed around the room.

For receiving guests, Mrs. Collis wore a two-piece dress of Manhatten blue with navy accessories and corsage of pink rosebuds. Mother of the groom wore a light blue suit with navy accessories and corsage of Talisman roses.

Following the reception, the newlyweds left for a southern motor trip, the bride traveling in a forest green woolen dress with matching hat, cobra accessories and muskrat jacket. She wore a gardenia corsage. Mr. and Mrs. Fallis will live at 1645 Earle Street, Victoria.

Vancouver Yacht Here

Mr. and Mrs. John Robertson crossed from Vancouver aboard their yacht and are moored at Sidney, V.I., for the Thanksgiving week-end. They are visiting Mr. and Mrs. Harold Cross of this city.

Tea for Educationalist

Mr. John Gough, Municipal Inspector of Schools, and members of the Board of School Trustees of Greater Victoria have issued invitations to a tea in James Bay Elementary School next Thursday afternoon at 3.30 to honor Miss Frances Hamilton, executive secretary of the Association for Childhood Education International, who will be in Victoria on a brief visit. Tea guests will include leading educationalists.

Miss Hamilton, who will be a guest at the Empress Hotel during her visit, will also be honored when the Victoria branch of the association she represents, entertains at a dinner at the home of Mrs. D. Toder, Maplewood Drive.

Are Bridge and Canasta Prizes a Problem? Then Consult Our "REDUCED TO CLEAR" Table Cups and Saucers, Ash Trays, Candy Dishes, etc., ¼ to ⅓ Off Regular Prices
ROBINSON'S CENTURY ARTS
1107 Government, Just Around the Corner From Fort

ELECTROLYSIS ONLY PERMANENT, SAFE HAIR REMOVER
This is the claim of many leading physicians. In the hands of competent, certified technicians the problem of superfluous hair can be banished forever. Victoria Electrolysis Centre sets a high standard on its work. With the latest equipment hundreds of hairs can be removed in one treatment from face, arms, legs or chest.
VICTORIA ELECTROLYSIS CENTRE
Telephone 2-0614 401 Campbell Bldg.

VICTORIA BOYS' BAND
FALL CLASSES NOW STARTING
FREE — UNIFORMS AND INSTRUMENTS
LESSONS TWICE A WEEK
EXTRA LESSONS FOR BEGINNERS
FEES: $2.00 PER MONTH PHONE 2-2560

Rug and Upholstery Cleaning
In Your Home
Free Estimates
Quick Service
Phone 4-6313

HAROLD S. TIMBERLAKE
NORMAN T. JOHNSON
Optometrists
COMPLETE VISUAL EXAMINATIONS
633 YATES 3-2513

AT STELCK'S HARDWARE STORES
$100.00 FOR YOUR OLD WASHER on the
FRIGIDAIRE
Porcelain Pair
COME IN NOW! SEE FOR YOURSELF!

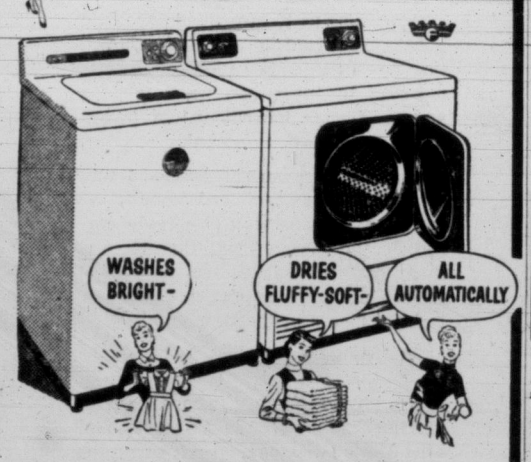

See Frigidaire Ad, Page 20, Weekend Magazine
Stelck's
HILLSIDE HARDWARE
Quadra at Hillside—2-5231
ESQUIMALT HARDWARE
1237 Esquimalt Road—3-1722

INTRODUCING
the FAMOUS
SEALY MATTRESS
Avoid Morning Backache
due to sleeping on a too-soft mattress

Designed in Cooperation with Leading Orthopedic Surgeons
Sealy
FIRM-O-REST
POSTUREPEDIC MATTRESS
Is there a Sleep Thief in *your* home? . . . that sagging mattress that "lets you down" into an 8-hour "slumber slouch," often causing miserable Morning Backache! Replace it now with a new Sealy Posturepedic Mattress, *finer, firmer, more resilient,* created exclusively by Sealy for more healthful sleeping posture. Choose the superior support, the faultless firmness of the "outstanding mattress in its field," product of 70 solid years of Sealy skill.

Sleeping on a SEALY is like Sleeping on a Cloud
SEE OUR SEALY BUTTON-FREE POSTUREPEDIC MATTRESS AND BOXSPRINGS NOW!
AVAILABLE AT
T. EATON CO. LTD. STANDARD FURNITURE CO. LTD. HUDSON'S BAY CO. LTD.
SEALY MATTRESS COMPANY
A DIVISION OF
CANADIAN BEDDING COMPANY LTD.
EDMONTON CALGARY VANCOUVER SASKATOON

Flying East on Vacation

Miss Joan Edgar, who will leave for a vacation trip next Saturday, will go by air to Greensburg, Pennsylvania, where she will be guest of Mr. and Mrs. Phillip McKenna. During her visit she plans to spend a few days with her host and hostess in New York. Miss Edgar will return home in about two weeks' time.

Bride Wears Crepe Gown In Afternoon Ceremony

A bridal gown of fine white crepe, having sweetheart neckline, lily point sleeves and a circular skirt, sweeping in deep folds to full-length, was worn, this afternoon by Marguerite Mabel Watson, daughter of Mrs. Emily Watson, 1351 Harrison Street, and the late David Watson, for her marriage to Robert Gordon Neal, son of Mr. and Mrs. Arthur Neal, Messingham, Lincolnshire, Eng.

The bride's headdress was a coronet of opalescent sequins which held a filmy, fingertip veil, lightly sprinkled with brilliants. She carried a crescent of pink roses and stephanotis. Her brother-in-law, Jack Dallimore, gave her in marriage.

Rev. E. G. Munn performed the ceremony in St. Barnabas' Church, which was decorated with white flowers for the occasion.

Miss Elsie Watson, sister of the bride, was maid of honor, wearing a full-length gown of apricot lace and tulle and carrying a bouquet of bronze chrysanthemums.

Bridesmaids were Miss Joan Smitherman and Miss Thelma Hopkins, who were gowned in similar dresses of tulle over taffeta, having embroidered flowers of silk floss on the full skirts and necklines. Shades worn were apple-blossom pink and forget-me-not blue, respectively. Both carried bouquets of tawny pink chrysanthemums and all three attendants wore headdresses of flowers and tulle to match their gowns.

Best man was Phillip Neal, brother of the groom, and ushers were Sidney Phillips and Ralph Phillips.

Reception was held at the home of the bride's mother, where the couple cut a three-tier wedding cake trimmed with pink roses, flanked by pink carnations in silver vases and centering a lace-covered table. Charles Dallimore proposed the toast to the bride.

Before making their home at 1745 Fairfield Road, the newlyweds will spend their honeymoon in Seattle, Wash.

The bride chose a going-away dress of navy silk with pearl-encrusted collar, cerise velvet hat, smoke blue topcoat, navy accessories and corsage of pink rosebuds.

Floral Setting At Home Wedding

A quiet home wedding was celebrated recently, when Violet Kathleen, daughter of Mr. and Mrs. B. Finbow, became the bride of Stanley Robert Fraser, in a ceremony conducted by Canon R. Willis. White gladioli and yellow chrysanthemums made a lovely setting for the charming bride, who was gowned in white embossed organdy and wore a finger-tip veil caught to her head with a coronet of rhinestones and lily of the valley.

For something borrowed she wore a necklace of diamonds and emeralds, a family heirloom. Entering the room on her father's arm, she carried a small white Bible, topped with a gardenia and red rosebuds.

Her only attendant was her sister, Miss Lily Finbow, who was dressed in copper colored taffeta and wore a yellow corsage. V. B. Hanford was best man. Mr. and Mrs. Fraser will make their future home in Vancouver.

Of Personal Interest

Out-of-town guests at the wedding of Miss Pauline Huckin and Mr. Richard Patterson which took place Friday evening were Mr. and Mrs. R. D. Huckin of Nanaimo, and Mr. and Mrs. T. Graham, Mr. and Mrs. D Webb, and Mr. and Mrs. E. Pyme, all of Vancouver.

Tolmie—Members of Tolmie PTA will meet on Oct. 18 at 8 p.m. and after a short business session, Albert W. Reid, former United Nations representative in Eritrea will be guest speaker. Refreshments will be served.

CLUB CALENDAR

Victoria Musical Arts Society, Intermediate Group, Newstead Hall, Fort Street, tonight at 8 p.m.

Annual bazaar and evening entertainment, St. Richard's Church parish, Wednesday in St. Richard's Hall, Island Highway under auspices of the women of Sooke, Metchosin and Langford. Proceeds for church work in the district. Bazaar, 2.30 to 5.30; cards and bingo at 7.30 p.m. with prizes. There will be stalls of home cooking, miscellaneous articles, sewing and "Lucky 7" for the children.

Ladies' Auxiliary, Kiwanis Club of Victoria North, rummage sale, Wednesday, 7 a.m., public market. Princess Alexandra Lodge No. 18, Daughters of England, Wednesday, 7.30, Orange Hall. Donation shower for baazar.

Mrs. A. C. Wurtele will introduce guest speaker Mrs. F. E. Godman at a meeting of St. Paul's Woman's Auxiliary, Tuesday at 2.30 p.m. Mrs. Godman will speak on her work with the Indians.

Dr. O. M. Jones Chapter, IODE, Tuesday at 2 p.m. at headquarters . . . Ladies' Auxiliary, Britannia Branch, No. 7, Canadian Legion, Tuesday at 7.30 p.m. at Britannia Hall. Members to bring donations for annual bazaar.

View Royal—Plans for a fall bazaar were discussed at a meeting of View Royal PTA, held recently, with Mrs. J. Pennington presiding. F. Appleby and A. Gardiner were nominated as conveners. Willard Ireland spoke on "Vancouver Island" and the evening was brought to a close with refreshments.

Willows—Meeting of Willows PTA will be held Tuesday at 8 p.m. when Denis Brown, Greater Victoria School Board, will speak on "Audio-Visual Education in the Schools."

Shower for Miss Love

Miss Anne Love, an October bride-elect, was guest of honor at a miscellaneous shower when Miss Donna Sparks entertained at her home. Miss Love was presented with a white chrysanthemum corsage; her mother, Mrs. J. W. Love, received yellow chrysanthemums, and the groom's mother, Mrs. A. Fowles, received pink chrysanthemums. Gifts were presented in a decorated engagement ring. Refreshments were served from a table covered with a lace cloth and centred with white chrysanthemums and white candles. Guests were Mrs. J. W. Love, Mrs. A. Fowles, Mrs. D. Hughes, Mrs. R. E. Sparks, Mrs. G. McNab, Mrs. T. Gough, Misses Shirley Saggers, Pat Westwood, Marion Palidwor, Shirley Price, Joan Howarth, Eileen Crowther and Linda Hughes.

A. H. HEASLIP
OPTOMETRIST
Appointments: 9 to 5
1113 DOUGLAS Phone 2-5713

OF PERSONAL INTEREST

Vancouver Luncheons

His Honor the Lieutenant-Governor and Mrs. Wallace will go to Vancouver next Thursday to fulfill several engagements and while there will be in residence at "Devonia," the family home.

Next Saturday His Honor will attend a stag luncheon arranged by Mr. Frank Mackenzie Ross to honor the lieutenant-governor of New Brunswick, Hon. D. L. MacLaren, of Saint John, who, with Mrs. MacLaren, is spending a holiday in Vancouver, guests at the Hotel Vancouver.

At the time of the stag luncheon, Mrs. Ross will entertain at a luncheon for Mrs. MacLaren in the Georgian Club, at which Mrs. Wallace will be a guest.

For This Afternoon's Bride

Miss Shirley Turner was a hostess recently at her home, 2067 Crescent Road, honoring the former Miss Elizabeth Norton, whose marriage to Mr. Albin Johnson took place this afternoon. The bride-elect was seated beneath suspended white and silver wedding bells and her many gifts were presented in a decorated basket and accompanied by a corsage of pink rosebuds. Corsages of bronze chrysanthemums were received by her mother, Mrs. John Norton, and mother of the groom, Mrs. A. Johnson. Games were played and refreshments served from a table covered with a hand-drawn cloth and set with white candles in silver holders and vases of pink rosebuds. Those present were Mrs. R. Hurdle, Mrs. H. Turner and the Misses Dena Johnson, Marguerite Gardom, Evelyn Rapanos, Dayle Heal, Shirley Bennell, Barbara Westinghouse, Roberta Crombie, Norma Greg, Barjean Dawson, Barbara Hague, Kathleen Stobart, Jennifer Little, Ann Bartholomew, Donna Kerr, Marie Clark, Marilyn Bassett, Myrna Collison, Denise Yates, Jane Kerr, Maureen Carter, Heather Clark, and Mrs. A. Pritchard.

Dinner for Director's Wife

Mrs. Stan Fowler, wife of the Canadian international director of Lions Clubs, who will be in Victoria with her husband next Wednesday, will be honored at a dinner to be held at the home of Mrs. H. R. Paulin, 3067 Larkedowne Road, at 6.30 p.m. on Wednesday arranged by the Victoria Lions Ladies' Auxiliary. Covers will be laid for 25. Receiving with Mrs. Paulin will be the auxiliary president, Mrs. George Hinch.

Parties for Shelagh Clark

Miss Heather Clark will entertain, Sunday evening, at the home of her mother, Mrs. K. Clark, 1608 Hampshire Road, to honor her sister, Miss Shelagh Clark, whose marriage to Sub-Lieut. R. M. Houston takes place next Friday. Invited guests are Mrs. R. A. Wootton, Mrs. Arthur Catt, Mrs. Albert Steward, Mrs. Jack Copeman, Mrs. Howard Bell, Mrs. Jerry Vivien, Mrs. R. Gibbons, and Misses Anna Wootton, May Wootton, Clare King, Ann Copeman, Adele Stonehouse, Anne Norman, Diana Richardson, Sally Laundy, Diana Parker, Doris Cropper, Muriel Cropper, Shirley Turner, Marie Clark, Carol Valens, Christine Cook, Tanis Monteith, Gwen Bavin, Ann Storr, Ann MacLean, Margaret Nixon, Edith Nixon, Frances Appleton, Marilyn Richards and Pam Temple.

The proof department of the staff of the main branch of the Bank of Montreal entertained, Tuesday evening, to honor Miss Clark, at the home of Mrs. Charles Dodsworth, 388 Caldecote Road. Miscellaneous shower gifts were concealed in the hold of a silver ship, trimmed with gold anchors. A corsage of scarlet and white carnations was presented to the bride-elect and one of pink and white carnations was presented to her mother. A cake iced with the words, "Best wishes, Shelagh," centred the tea table. Those present were Mrs. L. Godson, Mrs. R. Gettinby, Mrs. B. McDonnell, and Misses Ruth Temnick and Shirley Leeman.

Mrs. Albert Stewart and Miss May Wootton, aunts of the bride-elect, honored her and her fiance with a dinner party. Miss Clark received a corsage of split chrysanthemums and gifts of silver and linen.

Formal Opening of Clinic

His Honor the Lieutenant-Governor and Mrs. Wallace have consented to lend their patronage to the Cerebral Palsy Clinic, which will be officially opened in the annex to Royal Jubilee Hospital on Saturday, Oct. 16, at 3 p.m. Hon. Eric Martin, Minister of Health and Welfare, will officially open the clinic and other guests will include Dean P. R. Beattie, Mrs. Martin and Dr. and Mrs. J. Murray Anderson. Following the opening, invited guests will be given an opportunity to become acquainted with the functions and operations of the clinic and to meet members of the staff. Afternoon tea will be served and presiding at the tea table will be Mrs. Claude Harrison, Mrs. Murray Anderson, Mrs. Donald Cox and Mrs. A. E. Trottier.

Fifty-Five Years Married

Mr. and Mrs. W. J. Barker, 5274 Old West Road, Royal Oak, are celebrating their 55th wedding anniversary on Monday, Oct. 18, when they will be "at home" to their many relatives and friends at the Royal Oak Hall from 8 p.m. They request that no gifts be given.

Visitors From England

Mr. and Mrs. Edward John Hope have come from their home in England to spend the next three weeks with Mr. Hope's mother, Mrs. John Hope, at "Dolaura," her home at Royal Roads. Yesterday evening Mrs. Hope entertained in honor of her son and daughter-in-law and will give another party in their honor next week. The visitors expect to travel Up-Island and to do some fishing before returning to the British Isles. Mr. Hope is a grandson of the late Hon. James Dunsmuir and Mrs. Dunsmuir of this city.

Sorority Rushing Party

Xi Chapter Beta Sigma Phi held their fall rushing party in the form of a corn roast at Sidney. Prospective members were entertained by novelty games. The invited guests were Misses Sheila Martin, Doris Eisenhut, Florence Endrienny, Maurine Jenkins, Bernice Liddiard, Suzanne Matson, Lettice Purnell, Jackie Quest, Velma Jackman, Lenora Palmer, Shirley Babb, Greta Quest, Ruth Timnick, Helen Guzima, Daphne Hales, Gloria McKay, Madeline Mensen, Rosline Murray, Evelyn King and Mrs. Gwen Leacock. The chapter held its opening meeting at the home of Mona Greenwood. Prospective new members were present. The program outlined the activities and purpose of Beta Sigma Phi.

Motoring to Okanagan

Mr. and Mrs. William S. Ellis of Marchant's Road, Brentwood Bay, left Thursday evening by motor for Nanaimo and Vancouver from where they will travel to Summerland in the Okanagan Valley to visit Mr. and Mrs. R. F. Angus.

Women's Editor Here

Mrs. Maude Kerr, women's editor of the Family Herald and Weekly Star, is a visitor in Victoria from her home in Montreal, the guest of Mrs. K. Reilly, 2078 Rosario Street. Mrs. Kerr will be in the city for the next two weeks.

REXALL
1c SALE!
WED. - THURS. - FRI. - SAT.
OCT. 13 - 14 - 15 - 16
SEE 2-PAGE AD
IN THE MAGAZINE SECTION
OF THIS PAPER
Secure Hand Bill in Our Store
OWL DRUG CO.
FORT AT DOUGLAS 4-5321 — 4-2112

Formal Photographs of Two Attractive Couples

Late September saw the marriage vows of Mr. and Mrs. Jack Berkley Dyson, at left, said in St. Mary's Church, Oak Bay, with Canon T. M. Hughes officiating. The bride is the niece of Mr. and Mrs. W. B. Leach, Island Road, Victoria, and the groom a son of Mr. and Mrs. George Dyson, Vancouver. At the right are Mr. and Mrs. John Allen Westaway, who were married in early September in Fairfield United Church. Mrs. Westaway is former Miss Shirley Ann Holland, daughter of Mr. and Mrs. Norman Holland, Victoria, and her husband the son of Mr. and Mrs. A. Westaway, also of Victoria. (Photos by Goertz.)

Mr. and Mrs. R. G. Richmond Leave For Honeymoon Trip to Honolulu

A honeymoon in Honolulu is in store for Mr. and Mrs. Roderick Graeme Richmond, whose wedding took place this afternoon in Oak Bay United Church.

The bride, lovely Margaret Isobel Usher, daughter of Dr. and Mrs. Charles Usher, 2596 Cavendish Avenue, wore a bridal gown of blush satin, the graceful floor-length skirt featuring inserts of delicate rose-point lace. The fitted bodice of matching lace over blush satin was styled with square neckline and sleeves were cap style. The bride's elbow-length gloves were also of rosepoint lace. A Juliet cap embroidered with pearls held her fingertip veil of blush net illusion and she wore a three-strand pearl necklace with matching bracelet and earrings. Her bouquet was a crescent of white carnations and ivy leaves.

Dr. W. W. McPherson conducted the ceremony for Miss Usher and the son of Mr. and Mrs. Henry Richmond, Hollyburn, B.C. Dr. T. H. Johns was soloist and Mrs. Vera Barclay played traditional wedding music on the organ. The bride's father gave her in marriage.

Pink and white chrysanthemums with ivy strands decorated the church for the service.

Bridal attendants, Miss Helen Usher and Miss Evelyne Usher, were gowned identically in dresses of pale blue taffeta, iridescent with pink. Gowns were styled with Empire waistlines and softly gathered folds over the shoulders. Skirts swirled in full circles to floor length. Their bouquets were of rose-hued chrysanthemums and they wore matching hair bandeaux.

Little Miss Barbara MacNeill, flower girl, wore a frock identical to those worn by the bridesmaids and carried a basket of rose chrysanthemums.

Barrie Sones was best man and ushers were Kenneth MacNeill and David Sinclair.

Fred N. Scofield proposed the toast to the bride at the reception, held in the Oak Bay Beach Hotel.

Guests were received by mother of the bride, who wore a dress of amethyst silk organza over rose taffeta with rose feathered hat. Mother of the groom wore a gown of soft grey net over dusty pink crepe, with grey and pink accessories. Both wore corsages of pink roses with white heather.

For traveling on honeymoon, Mrs. Richmond donned a blue wool crepe dress in princess style, with matching blue boucle coat, having a shawl collar. Her hat and purse were of heather pink velour and other accessories were black. Pink roses and heather formed her corsage.

Mr. and Mrs. Richmond will live at Criss Creek Ranch, Savona, B.C.

Reception to Honor Political Leaders

Dean Finlayson, provincial leader of the Progressive Conservative Party in British Columbia, and Tom McDonald, president of the B.C. Association, will be guests of honor at a reception given by the Conservative associations of lower Vancouver Island in the Business and Professional Women's Clubroom, 904 Government Street, on Oct. 19 at 8 p.m. Entertainment will be provided by Gerry Gosley. Ladies able to bring refreshments will contact Mrs. N. Lindsay, 3-0403.

St. Mark's Woman's Auxiliary, parish hall, Tuesday, 2 p.m.

All Saints Woman's Auxiliary at home of Mrs. C. A. Pope, 283 Kerwood, Tuesday at 2.30 p.m.

Prescription Optical
COMPANY
Dispensing Opticians
233 Yarrow Bldg.
(Formerly Pemberton Bldg.)
625 Fort St.
4-5914

ST. MARY'S WOMEN'S PARISH GUILD
RUMMAGE SALE
Tuesday, Oct. 12 — St. Mary's Hall, Yale St.
2 p.m.

"COUNTRY FAIR"
AND
ANTIQUE DISPLAY
(BY B. R. FIBIGER)
TO
OFFICIALLY OPEN
Oak Bay United Church Hall
Wednesday, October 13, 1954
2.5 p.m. — 7-10 p.m.
Refreshments Tickets 50c

IT'S Mc AND Mc FOR ALL YOUR PAINTING NEEDS!
Beautiful, Scrubbable
KEM-GLO
TRADE MARK REG.
The Miracle Lustre Enamel
Looks and washes like the baked enamel on your refrigerator
11 gorgeous colors including "Stay-White" white
For Kitchens, Bathrooms and Finest Woodwork
Quart 3.15 Gallon 10.25
Mc & Mc Are Headquarters for the Miracle Three . . .
• KEM-TONE • SUPER KEM-TONE • KEM-GLO
Paints, Main Floor
Store Hours: 9 a.m. to 5 p.m.—Wed., 9 a.m. to 1 p.m.
Phone 4-1111
HARDWARE Mc & Mc
Leaders in HARDWARE and HOME FURNISHINGS

Who says women know nothing about investments?
Women buy a lot more than groceries these days . . . and this is the time of year value conscious women arrange to buy Canada Savings Bonds . . . for themselves and for their families.
For the Canada Savings Bonds you'll want . . . telephone, write or come in . . . whichever is most convenient to you.
A. E. Ames & Co.
Limited
Business Established 1889
Royal Trust Building, Victoria—Telephone 3-4171
TORONTO MONTREAL WINNIPEG VANCOUVER CALGARY NEW YORK LONDON, ENG.

FASTER RESULTS
LOWER COSTS

TELEPHONE 2-3131

TIMES WANT ADS
SERVE YOU BETTER

Published every afternoon except Sunday by Times Publishers Ltd., 2631 Douglas Street, Victoria, B.C.
Subscription rates: Daily by carrier, city (Greater Victoria), $1.50 per month. Daily by carrier (suburban and all other), $1.25 per month. Single copy sales price, 7 cents daily, 10 cents Saturday. Mail rates: Wherever carrier service is maintained in suburban and all other, $1.25 per month. Canada, Great Britain, Yukon Territory, one year $13.00, six months $7.00, three months $3.50, less than three months $1.25 per month. Saturday (Week-End Edition) one year $5.00; United States $1.25 per month. Other foreign countries, $2.00 per month.
Authorized as second-class mail, Post Office Department, Ottawa.

CLASSIFIED RATES

14c per line per day, 38c per line per three days, 73½c per line for six days, $3.12 per line for the month (26 days). Above rates apply to consecutive insertion. Minimum advertisement, two lines only. Contract rates on application.

Marriages, In Memoriam Notices, Cards of Thanks not exceeding 12 lines, $1.50 per insertion. Each additional line 14c daily.

Deaths, Funeral Notices not exceeding 12 lines, $1.50 first insertion and $1.00 subsequent insertions. Each additional line 14c daily.

In the event of an error occurring the liability of the Victoria Daily Times shall not exceed the charge for the space actually occupied by the item in question.

TERMS OF PUBLICATION

The Victoria Press Ltd. shall not be liable for non-insertion of any advertisement beyond the amount paid for such advertisement.

All claims of error in publication shall be made within 12 hours thereafter and if not so made shall not be considered. No claim will be allowed for more than one incorrect insertion nor for errors not affecting the value of the advertisement.

All advertising copy will be subject to the approval of Victoria Press Ltd., who reserve the right in its sole discretion to classify, reject or insert copy furnished.

Eastern Canada representative, W. H. Austin & Co., 18 Toronto Street, Toronto, Ont.

United States representatives, Cresmer & Woodward, Canadian Division.

Replies to private box numbers may only be obtained from the downtown office of Victoria Press Ltd., at 1215 Broad Street.

VITAL STATISTICS

1 BIRTHS

JACOB—Born to Mr. and Mrs. John Hier Jacob (nee Eileen Tidbury), formerly of Victoria, at Fort Churchill Military Hospital, Fort Churchill, Manitoba, on October 7, 1954, at 9.15 p.m., a son, Michael Hier, 6 lbs. 15 ozs. Both doing well.

2 ENGAGEMENTS

CAMPBELL-WOOLCOCK—Mr. and Mrs. John Campbell, Trail, B.C., announce the engagement of their daughter, Sharon Virginia, to John Woolcock, son of the late Mr. and Mrs. John Woolcock of Victoria, B.C. The wedding will take place at St. Andrew's Anglican Church, Trail, B.C., on October 23, 1954.

RIDDELL-FERNYHOUGH — The engagement is announced of Leola Wallace Gray, only daughter of Mrs. John Riddell, 1994 Leighton Road, and the late Mr. John Riddell, to Mr. Richard George Fernyhough, eldest son of Mr. and Mrs. R. Fernyhough, 422 Boleskin Road. The wedding will take place on November 5, 1954, at St. Mark's Anglican Church, Rev. Canon R. Willis officiating.

3 MARRIAGES

JOYNER-GLASS—Mr. and Mrs. F. Glass, 1463 Bromley Place, wish to announce the marriage of their daughter, Doris Helen Melva, to Donald Raymond Joyner, son of Mr. and Mrs. W. R. Joyner, 951 McKenzie Ave. The wedding took place on Friday, Oct. 8, at 8 p.m. in Douglas Street Baptist Church. Rev. E. E. King officiated.

4 DEATHS

BAXTER—In Victoria on Oct. 7, 1954, Henry Arthur Baxter, aged 79 years, born in Highbury, Eng., and a resident of Baxter Road, Happy Valley, for the past 34 years. He leaves his wife, Mahala, at the residence; one daughter, Mrs. Gladys M. Smith, of Duncan, V.I.; one son, Arthur William, of Happy Valley; five grandchildren, also a brother in England.
Funeral services from McCall Bros.' Floral Funeral Chapel on Monday afternoon, Oct. 11, at 2 o'clock. Interment in Colwood Burial Park. No flowers by request.

COULTER—Died suddenly on September 25, 1954, while visiting in England, Winifred Frances Packenham Coulter, of 178 Beach Drive. She is survived by two daughters, Mrs. John Mereski (Margaret) of Taber, Alberta, and Mrs. Trevor Digby (Patricia), of Victoria; her mother, Mrs. J. R. Sykes, of Essex, England; her brother, Mr. Leslie Sykes of Ottawa; and four grandchildren.
Funeral services will be held at St. Matthias' Church, Richmond Avenue at Lillian Road, on Tuesday, October 12, at 3 p.m., Rev. F. E. M. Tomalin officiating. Interment in the Royal Oak Burial Park. Arrangements with the Sands Mortuary Limited.

DURIE—In Victoria on October 8, 1954, Thomas Durie, aged 69 years, born in Scotland, of 1030 Cook Street, and a resident of Victoria for the past 37 years. He leaves his wife, Margaret, and relatives in U.S.A. and in Scotland. The late Mr. Durie was a member of Britannia Branch of the Canadian Legion and a veteran of the First World War.
Funeral services will be held in McCall Bros.' Floral Funeral Chapel on Tuesday afternoon, October 12, 1954, at 1.30. Rev. P. Johnson officiating. Interment in Royal Oak Burial Park.

GRANROSE—At the residence, Box 3281 Latoria Road, on Oct. 9, 1954, Hugo Granrose, aged 71 years; born in Finland, a resident of Latoria Road for the past eight years and formerly of 1045 Burdett Avenue, Victoria. He leaves his wife, Anne; one daughter and son-in-law, Mr. and Mrs. Gordon Minckler of Latoria Road; four grandsons and baby granddaughter; sister-in-law, Mrs. J. Redmond of West Vancouver; nieces and nephews in Vancouver and Penticton. The late Mr. Granrose was a veteran of the Boer War, also served in First World War with Fort Garry Horse Regiment, and Veteran Guard during Second World War. He was a member of Britannia Branch of the Canadian Legion.
Funeral services will be held in McCall Bros.' Floral Funeral Chapel on Wednesday afternoon, Oct. 13, at 1.30. Rev. Paul A. Hoch officiating. Interment in Colwood Burial Park.

INGLETON—At St. Joseph's Hospital on Friday, October 8, 1954, Edward William Ingleton passed away. Born in Minster, Kent, England, the late Mr. Ingleton had resided in Victoria for the past 25 years, prior to moving to this city, a resident of Regina, Sask., for many years. He leaves to mourn his passing, his loving wife, Eva May, at the family residence, 1988 Woodley Rd., and a sister, Mrs. Johnstone in England.
Funeral announcement to be made later by Chaplin's Funeral Directors.

4 DEATHS

MacDONALD—On October 8, 1954, Ethel MacDonald at 2450 Mouat Street, Oak Bay, the residence of her daughter, Mrs. A. F. Noble, born at Tappen, B.C., a resident of Victoria for two years, and of Kamloops, from 1929 to 1952. She is survived by three sons, K. R. MacDonald of Kamloops and G. R. and Dr. R. L. MacDonald of Victoria; one daughter, Victoria; eight grandchildren; a brother, Dr. W. D. Smith of Vancouver; three sisters, Mrs. Paul Storey, Mrs. G. D. Froom, both of New Westminster, and Mrs. M. Wellbanks of Kingston, Ont.
The remains are being forwarded by Hayward's Funeral Chapel to McLeod's Funeral Chapel for service and burial. Interment Pleasant Street Cemetery.

MacARTHUR—At HMCS Naden Hospital on October 7, 1954 C.P.O. Colin Souter MacArthur, R.C.N., aged 47 years, born in Montreal, P.Q. He leaves to mourn his passing his wife and three children at the family residence, 6965 Stuart Avenue, Montreal.
Funeral services and interment at Montreal, Quebec. Arrangements with the Sands Mortuary Limited, Victoria, B.C., and the William Wry Inc., Montreal, P.Q.

MOULD—At the Royal Jubilee Hospital on October 8, 1954, Mr. Reginald (Bob) Mould, aged 70 years; born in Peterborough, England, and a resident of Victoria for the past 13 years, late residence, 4254 Shelbourne St.
Funeral services will be held at the Sands Mortuary Limited "Memorial Chapel of Chimes," on Tuesday, October 12, 1954, at 1 p.m. Cremation at the Royal Oak Crematorium.

MOULT—At the Veterans' Hospital on Oct. 7, 1954, Seymour Moult, of 463 Chester Street, aged 73 years. He is survived by his wife, Ellen Alice (Nellie), at the residence, also nieces and nephews in England. The late Mr. Moult was a member of the Pro-Patria Branch of the Canadian Legion, and served with the Imperial Forces during the Boer War and with the R.C.O.C. during First World War; he was also a member of the Canadian Corps of Commissionaires.
Funeral services on Tuesday afternoon Oct. 12, at 3 o'clock from McCall Bros.' Floral Funeral Chapel. Cremation.

MULCARE—In Victoria, B.C. on October 7, 1954, Thomas Morgan Mulcare, in his 82nd year, of Enderby, B.C.; born in London, England. Survived by a niece in England.
Prayers will be offered in Hayward's Chapel on Monday, October 11 at 7 p.m. and Requiem Mass will be sung in St. Andrew's Cathedral Tuesday morning at 9 o'clock. Interment in Colwood Burial Park.

POTTS—Suddenly in Victoria, B.C., on October 8, 1954, Florence Potts, aged 74, of 451 Battle Street, Kamloops, B.C., widow of John C. Potts; born in Ontario and a resident of Kamloops for many years. She leaves one sister, Mrs. Norman Hall of Winnipeg, Man., and one brother, Howard Taylor of Victoria; also nieces and nephews.
The remains are resting in Hayward's Chapel and will be forwarded on Tuesday night's boat to Kamloops for service and burial.

RICHDALE—Suddenly at the residence, 4060 Raymond Street, Saanich, on Oct. 5, 1954, Herbert George Richdale, aged 72 years; born in Derby, England, and a resident of Victoria for the past 49 years. He leaves his wife, Marguerite; one son, George H. of Victoria; two daughters, Mrs. R. J. (Dorothy) Mann of Halifax and Miss Marguerite F. Richdale, at home; six grandchildren; one brother, John, in Toronto; also nieces and nephews. The late Mr. Richdale was a member of Britannia Branch, Canadian Legion, and a veteran of the First World War, serving with the 88th Battalion.
Funeral services will be held in McCall Bros.' Floral Funeral Chapel on Saturday afternoon, Oct. 9, at 1.15, Rev. Canon Robert Willis officiating. Interment in Colwood Burial Park.

THORNE—In Victoria on Friday, October 8, 1954, Severn Thorne, aged 77 years, beloved husband of Rosetta (Dolly) Thorne, 2057 Kings Road, Victoria. The late Mr. Thorne was born in Nottingham, England, and has been a resident of Victoria for the past eight years, formerly of Sidney, B.C.
Funeral services will be held from the Thomson Funeral Home on Tuesday, October 12, at 11 a.m. Archdeacon A. E. deL. Nunns officiating followed by cremation.

WALLACE—On October 9, 1954, in Victoria, Andrew Gemmell Wallace, aged 62 years, of 603 Hampshire Road, born in Rutherglen, Scotland, and a resident of Victoria and district for the past 25 years. He is survived by his wife, Adelaide, at the residence; one daughter, Mrs. C. M. (Gladys) Kilgour of 2649 Heron Street, Victoria; one son, Robert George at home; two grandchildren; two sisters, Agnes and Martha of Victoria, also a sister in Massachusetts, U.S.A.
Funeral arrangements will be announced later by McCall Bros., Funeral Directors.

WILKINS—On Monday, October 4, Cora Elsie Wilkins, of 1033 Burdett St., passed away at St. Joseph's Hospital. Born in England, the late Mrs. Wilkins moved to Victoria 10 years ago from London, Ontario.
Funeral services will be held in the Chaplin Funeral Chapel on Wednesday, October 13, at 1.30 p.m., with Canon George Biddle officiating, followed by interment in the Royal Oak Burial Park.

5 CARDS OF THANKS

To Canon O. L. Jull, Sisters of St. Ann, doctor and nurses we wish to extend our thanks for their kind consideration shown to our father, Mr. Frederick L. Bond.—Miss Sylvia Holden and Mrs. Marion Stephenson.

6 IN MEMORIAM

KING—In memory of our dear mother, Mrs. Nettie J. King, who passed away October 9, 1949.

Five years have passed since that sad day
When one we loved was called away.
God took her home, it was His will,
But in our hearts she liveth still.

—Lovingly remembered by daughter Greta, son-in-law Fred.

THACKRAY—In loving memory of my brother, George F. Thackray, who passed away on October 11, 1953.

He bade no one a last farewell,
He said good-bye to none;
The heavenly gates were opened wide,
A loving voice said, "Come."

—Fondly remembered by his loving sister, Wyn.

THACKRAY—In loving memory of my husband, Geo. F. Thackray, who passed away October 11, 1953.

The face I loved is now laid low,
His loving voice is still,
The hand so often clasped in mine
Lies now in death's cold chill.

I often sit and think of him
When I am all alone;
For memory is the only thing
That grief can call its own.

—Remembered by his wife, Vi, and Robert.

7 FUNERAL DIRECTORS

SANDS MORTUARY LTD.
"The Memorial Chapel of Chimes"
QUADRA AND NORTH PARK STS.
VICTORIA B.C. 3-7511
SANDS FUNERAL CHAPEL
FOURTH STREET
SIDNEY B.C. PHONE 416

HAYWARD'S
B.C. FUNERAL CO. LTD.
ESTABLISHED 1867
734 BROUGHTON STREET 3-3614

Index to Times Want Ad Headings

Classification	No.	Classification	No.	Classification	No.
Acreage for Rent	62	Flats and Apartments to Rent Furnished	40	Personal	31
Acreage for Sale	61	Flats and Apartments Wanted Furnished	41	Personal Loans	51
Acreage Wanted	63	Florists	8	Pets and Livestock	31
Announcements	10	Fuel	37	Professional Services	20
Articles for Sale	28	Funeral Directors	7	Property for Sale	59
Births	1	Halls, Stores and Offices to Rent	44	Property Wanted	60
Boats and Marine—For Sale and Wanted	49	Hotels	34	Room and Board	35
Business Opportunities	54	Housekeeping Rooms to Rent, Furnished	38	Room and Board Wanted	36
Business Services	19	Housekeeping Rooms Wanted Furnished	39	Rooms to Rent, Furnished	37
Cards of Thanks	5	Houses to Rent Furnished	42	Situations Wanted, Male	17
Cars for Sale	47	Houses Wanted to Rent Furnished	43	Situations Wanted, Female	18
Cars and Trucks Wanted	48	Houses for Sale	57	Summer Resorts	34-A
Coming Events	11	In Memoriam	6	Swaps	30
Cottages and Campsites	34-B	Listings Cancelled	56	Teachers Wanted	15
Dancing	25	Lost and Found	12	Timber Brokers	53
Deaths	4	Marriages	3	Wanted Female Help	14
Education	32	Miscellaneous to Rent	45	Wanted Male Help	13
Engagements	2	Monumental Works	9	Wanted Miscellaneous	29
Exchange Real Estate	55	Music	24	Wanted to Borrow	52
Farms for Rent	65			Wanted to Buy Houses	58
Farms for Sale	64			Wanted to Rent, Miscellaneous	46
Farms Wanted	66				

7 FUNERAL DIRECTORS

THOMSON FUNERAL HOME
Established 1911 Formerly of Winnipeg
George Peter Thomson
Jack L. Irving
1625 QUADRA STREET PHONE 4-2612

CHAPLIN'S FUNERAL CHAPEL
We invite you to ask of our convenient payment plan.
980 Quadra Street 4-5512

McCALL BROS.
"The Floral Funeral Chapel"
Meeting every requirement for graceful tribute in a modern setting.
1400 VANCOUVER STREET 4-2012

8 FLORISTS

Brown's Victoria Nurseries
Funeral Designs Fresh Cut Flowers
WE GROW OUR FLOWERS
618 View Street 4-6612, 4-3521

LOU POY FLORISTS
2516 Douglas Street 4-5225

9 MONUMENTAL WORKS

MORTIMER'S MONUMENTAL WORKS Ltd., Gorge Road at Fountain Circle. Est. 1877. Monuments markers curbings bronze plaques. Marble, granite and stone for fireplaces, building construction, etc. 3-6421.

STEWART MONUMENTAL WORKS LTD. 1403 May Street. 4-3452. Curbings and markers a specialty. Night phone 3-8718 2-1268

VICTORIA MONUMENT LIMITED
"Memorials of Distinction"
3091 DOUGLAS ST. 3-5834

10 ANNOUNCEMENTS

ISLAND HALL HOTEL
Parksville, V.I., B.C.
Located on wide sand beach and on Island Highway in village. All bedrooms with running water, half with private bathrooms some in suites. Famous for its food. Centre of Island's scenic beauty. Coho and spring salmon fishing on light tackle, trout fishing in streams and estuaries. After Labor Day stay of week or longer allowed 10% discount. Mary Sutherland, Eileen Allwood, owners-managers. Phone 46.

YOUR INVITATION TO "STUDY"! Intellectual enlightenment and pleasure with congenial group for young man or woman. Friday evenings. Man and his science, present subject. Give self data to P.O. Box 44, Victoria.

OAK BAY CATHOLIC WOMEN'S BAZAAR—1st prize doll, Mrs. H. S. Norge; 2nd doll, Miss F. Oates; fruit cake, Mrs. H. B. Gillis; grocery hamper, Mrs. L. Callan; carriage cover, Miss B. Feeney; woollen stole, Mrs. J. McKay.

ALL LET'S DANCE CLUB MEMBERS are reminded of the opening fall party Tuesday, October 12, 8-11.30 p.m. 1012 Douglas Street. Friends and visitors are welcome.

FUR REPAIR SERVICE
Fur coats repaired, restyled shorties capes relined, cleaned, glazed. Free estimates. Moderate charges. Call and deliver. Paul 205 Beach Drive 2-3380.

MARIGOLD KINDERGARTEN, Marigold Scout Hall. Registration, Friday, October 8, 1.30 to 4 p.m. Opening Tuesday, October 12, 9.30 a.m. Mrs. I. McDonald, 742 Jasmine. 9-3102.

THE NEW WINDMILL COFFEE SHOP, 577 Johnson St. Home cooked meals with the home flavor, 11.45-1.30 a.m. Specializing in home-made soup.

F. A. CULLIN N.D., B.T. Sc., Naturopathic Physician, General Practice, 2215 Dalhousie Street. For appointment, phone 4-0728.

THE BOOK EXCHANGE
Now Two Branches
Quadra at Pandora 311 Cook St.
Hours 11-7 Closed Wednesdays

LICENSED AND BONDED INVESTIGATOR going to Alberta in October. Will undertake any commissions. Box 2059 Victoria Press.

DRAPERIES, HANDMADE; QUALITY workmanship guaranteed; slipcovers, bedspreads, etc. Domus Studio, 933 Fort Street. Phone 2-5241.

THE MONTHLY MEETING OF THE Victoria Burns Club, Orange Hall, Tuesday, October 12, 8 p.m.

INTERNATIONAL CORRESPONDENCE Schools. Business and Technical. 729 View Str. Phone 3-5159, day or evening.

OPEN EVENINGS. PERFECT PERMANENTS for particular people. Hilda Beauty Shop 3-0722.

REMODELING, REPAIRING, RELINING. VICTORIA FURS 831 Fort Street. 3-8133

HIGHEST CASH PRICES PAID FOR good used clothing 2-2814

TYRRELL'S BEAUTY SALON
609 Courtney Street Phone 3-6831

The Original Home of HOME PERMANENT HAIR CUTTING
"Castle House"
FIRTH OF FORT
50 Years a Hairdresser
635 FORT ST. SUITES 9 AND 10
No appointment — Daily and Saturdays 9.00 to 5.30

SIDNEY WAY CAFE
Pat Bay Highway
Original Sidney Fried Chicken Dinners
$1.25

WE SELL FOR LESS!
Linen - China - Glassware - Antiques
USEFUL CLOTHING SHOP, 550A Johnson

AVALON BEAUTY SALON
(Upstairs Above Kresge's) Phone 3-0522

REIMER'S BEAUTY SALON
743 VIEW STREET 3-4432

11 COMING EVENTS

ANNUAL BAZAAR CARNE REBEKAH Lodge No. 45, Oddfellows Hall, Douglas Street; Saturday, October 16, 10.30 a.m. Stalls of needlework, aprons, woolens, children's wear, home cooking, delicatessen novelties, plants, flowers and superfluities. Afternoon tea served from 2.30 p.m.

LUXTON HALL
MODERN AND OLD-TIME DANCING
EVERY SATURDAY NIGHT
MUSIC BY RODEO RASCALS
FOR YOUR DANCING PLEASURE
FOLLOW THE CROWD TO LUXTON
DANCING 9.30 P.M. TO 12.45 A.M.
DOOR PRIZE

"COUNTRY FAIR" AND ANTIQUE DISPLAY, to open new Oak Bay United Church Hall, Wednesday, October 13, 2-5 p.m. and 7-10 p.m. Program and refreshments. 50 cents.

A SOCIAL AND DANCE WILL BE HELD in the new Polish Hall, 90 Dock Street, on Saturday, October 9, from 9-12 p.m. Refreshments. A hearty invitation to all.

DANCE EVERY SATURDAY NIGHT TO the music of the Western Mountaineers. Douglas CCF Hall, Douglas at Ardersier.

OLD-TIME DANCE AT LAKE HILL HALL every Saturday night. Columbian Orchestra. Admission 50 cents.

EVERY TUESDAY, 7.30 P.M., VICTORIA Ballroom; latest squares; 50 cents.

OLD-TIME DANCING WEDNESDAY, Victoria Ballroom, 8.30. Homesteaders.

HOMESTEADERS' OLD-TIME DANCE, Saturdays Victoria Ballroom 8.30.

DANCE TONIGHT
SHAWNIGAN LAKE
TO
THE HOMETOWNERS
JOIN THE FUN
AT THE FINEST DANCE ON THE ISLAND
MODERN DANCING TO WESTERN SWING

They'll Do It Every Time

11 COMING EVENTS

BINGO—8 P.M.
Every night, also whist, 8 p.m., Victoria Whist and Bridge, 1417 Government St. 3-8033

12 LOST AND FOUND

LOST—14' CLINKER BOAT, BRIGGS engine, white with red trim, name Anchorage No 17. Reward. Anchorage Boathouse, Brentwood. Keating 156.

FOUND — WHITE KITTEN, TABBY marking, in Shelbourne district. C.P.L., 7-2795.

LOST FOR OVER A WEEK FROM Burdick Avenue, yellow roller canary, banded. $5 reward. 3-5284 evenings.

LOST, DOUBLE STRAND PEARL NECKLACE, vicinity of Elk Lake or Royal Oak. Reward. 9-3209.

13 WANTED—MALE HELP

OPPORTUNITY
We have openings for two men capable of meeting the public. The men we want must be clean-cut, preferably married, ambitious and have a car. No previous experience necessary as men selected will be given complete training and are assured of better than average income. Write giving full particulars to Box 324, Victoria Press. We will arrange interviews.

EXECUTIVE SECRETARY AND CASEWORKER for The John Howard Society of Vancouver Island. Age 25-45 years. Salary commensurate with experience, minimum $250 per month. Applications will be received in writing only on or before October 15, 1954, at 1951 Cook Street, Victoria, B.C.

BUTCHER WANTED TO RENT FULLY equipped meat market in a modern food store. Business long established in busy up-Island town. Wonderful chance to get into your own business. The right man can own this in a short time. Box 310, Victoria Press.

PERMANENT FLOOR SALESMAN REquired with good sales background. Salary plus commission. For most progressive TV firm in city. Box 131, Victoria Press.

REQUIRE THREE FULLY EXPERIenced asphalt roofers. Good contract and steady work to qualified men. Phone 9-4569 or 2-4432.

$30 A MONTH, BOARD AND TRANSportation for man to keep house for two men on farm near Campbell River. Phone 2-6050.

BRIGHT YOUNG MAN FOR STOCK room of wholesale radio company. Good opportunity and permanent position for right man. Box 288, Victoria Press.

EXPERIENCED BODY AND FENDER man required in automobile body shop. Apply to K. Walker, Gladwell Motors Limited Body Shop.

EXPERIENCED NON-DRINKING couple for small farm near Victoria. Small modern house, year-round salary. Box 306, Victoria Press.

PIN-SETTERS FOR BOWLING ALLEYS. Apply secretary-manager, Naval Veterans, 1417 Broad Street.

TRUCK OWNER TO HAUL SHORT logs, cat owner to yard and load logs. Atom Lumber Co., 210 Johnson Street West, 2-2249. 2-6621

PHARMACIST, GOOD WAGES AND working conditions. State references. Island Drug Company Limited, Duncan

IMMEDIATE EMPLOYMENT
IN FOLLOWING TRADES:
Fire Fighters
Fighter Control
Radio and Radar
Aero Engine Mechanics
Driver Mechanics
Skilled or unskilled. For complete details concerning qualifications, rates of pay, etc., apply to:
RCAF Recruiting Unit,
1315 Government Street,
Victoria, B.C.

Name ....
Address ....
Birthdate ....
Phone .... Education ....
Married or Single ....
Or Mail Above Coupon

13 A SALESMEN and AGENTS WANTED

CASH! HOW MUCH DO YOU NEED? Make $100 easily spare time, selling exclusive Christmas cards, gift items. Self-selling catalogue, terrific appeal, tremendous demand. Up to 100% profit. It's fun when friends buy on sight. Special plan for churches, schools, clubs. No previous experience. Send no money. Write today for information, sample order on approval and free personalized samples. Homer-Warren Co., 30-AW Wellington Street East, Toronto.

EXPERIENCED SALESMAN WITH PROfessional manner and ability to understand elderly people. Excellent commissions and opportunities. State experience and supply references. Reply Box 311, Victoria Press.

SALESMAN WANTED — EXPERIENCED preferred but will train those who qualify. Apply in person, 915 Douglas Street, Tuesday and Wednesday, October 12 and 13, 10-11 a.m. or 3-4 p.m.

EXPERIENCE PREFERRED BUT WILL train those who qualify. Apply 915 Douglas Street, Tuesday, October 12, or Wednesday, October 13, 10-11 a.m. or 3-4 p.m.

OUT OF WORK OR ON SHORT HOURS? Write us about opportunities to sell Rawleigh Products. Full or part-time districts available. Sales easily made. The Rawleigh Co., J-1969, Winnipeg, Man.

SPECIALTY SELLING
Well-known manufacturer requires sales representative to operate solely through centrally located furniture store in Victoria.
Unique opportunity for capable man.
For interview apply Tuesday only, 10.30 a.m. to 1 p.m., lower main floor,
Standard Furniture Company
737 YATES STREET

CHRISTMAS CARD AGENTS
Have you seen "Tall Christmas"? It's the most unusual assortment ever offered. For the newest and finest in Christmas cards and novelties see Veribest for 1954. You can make extra money easily supplying your friends and neighbors with these startling new assortments. Complete line—over 30 different items. Amazing values — 40% commission on everything plus quantity discounts. Write TODAY for samples on approval. Veribest Specialty Co., Desk V, 107 Front St. E., Toronto 2, Ont.

13 A SALESMEN and AGENTS WANTED

Special Opportunity for People Who Want to Work for Themselves!
Run a profitable Men's Wear business. Supply suits, shoes, slacks, shirts, everything for Dad and his Lad. Experience not necessary. Write at once for Powerful Free Sample Outfit with full instructions and amazing plan to earn up to $67.50 per week in your spare time. Dept. 201, The Blake-Walker Company, P.O. Box 657, Montreal, Que.

If We Send You Your Own Suit Without One Cent Cost,
will you wear it and show it to your friends and take their easy orders, making a handsome profit on each one? You need no experience. I show you how and supply big woolen sample kit free. But act quick. Write us a letter telling all about yourself. Send no money. Dept. 501, Douglas Tailoring Co., P.O. Box 398, Montreal, P.Q.

MAKE XMAS $$$$
In your spare time. Easy free trial sales amazing patented Automatic Refrigerator Defrosters can pay you that. Hundreds of hot prospects. Commission. Rush name, address for guaranteed profit offer. D-Frost-O-Matic Corp. Dept. 10, Box 850, Newmarket, Ontario.

13 B HELP WANTED—MALE or FEMALE

JUNIOR CLERK—APPLICATIONS TO BE made in own handwriting to the Municipal Clerk, Municipal Hall, Oak Bay, not later than October 15, 1954. Starting salary $150.80. Duties to commence immediately.

WIDOWER WOULD SHARE OAK BAY home with couple, woman as housekeeper. Box 671, Victoria Press.

WANTED, CHINA REPAIRER, PART-time, in your home, must be expert. Box 271, Victoria Press.

TELEVISION
Television, Radio and Electronics are all expanding fast. Trained men receive excellent pay in Television, Broadcasting, Communications, Government Departments, Research Laboratories and Radio Servicing. We can train you—by Home Study or in Night or Day Classes. Write TODAY for full details without obligation—stating age and education.
RADIO COLLEGE OF CANADA
86 Bathurst Street,
Toronto 2B, Ontario.

14 WANTED—FEMALE HELP

Immediate openings for single women between 18 and 29 with Grade IX education or better, for training in the following trades:
CLERK TYPISTS
MEDICAL ASSISTANTS
DENTAL ASSISTANTS
RECREATION SPECIALISTS
CLERK ACCOUNTANTS
MET. OBSERVORS
For further details contact the Career Counsellor for women at the
RCAF RECRUITING UNIT
1315 Government Street
Victoria, B.C.
Phone 3-9334 or 3-0626

CHRISTMAS SPECIAL GIFTS—MONEY-making is easy when you sell our cosmetics line. Try it. Illustrated catalogue. Price $1. Write to Sales Department, 1600 Delorimier, Montreal 2.

EXPERIENCED STENOGRAPHER REquired. Excellent opportunity. Handle small switchboard and general office routine. Excellent starting salary. Box 309, Victoria Press.

WAITRESS FOR HOTEL DINING room, split shift; also waitress for part time. Apply James Bay Hotel, 270 Government.

WANTED — HOUSEKEEPER TO TAKE charge of home and children. Live in. Would suit woman with child or couple willing to share house. Phone 2-8807.

EXPERIENCED WAITRESS—APPLY IN person between 1 and 5 p.m. Evening shift. Monterey Restaurant.

WAITRESSES WANTED — APPLY IN person to the Panama Cafe, 1407 Government Street.

HOUSEKEEPER REQUIRED TO LIVE in; Sunday through Friday. Victoria West. 3-5018.

GIRL OR WOMAN FOR LIGHT HOUSEwork, live in or out. Box 638, Victoria Press.

WOMAN TO CARE FOR CHILDREN while mother works, from 3.30 till 11 p.m. Phone 2-7868.

PIECE-WORK SEWING AT HOME; state experience. Box 323, Victoria Press

17 SITUATIONS WANTED—MALE

SOMEWHERE ON VANCOUVER ISLAND there must be a small or large firm who is looking for a man with my qualifications: Married, 53; good appearance; vast experience in merchandising, selling, staff control; managerial ability; pleasing personality; good references. Would take any small job or what have you? Post Office Box 143, Kelowna, B.C.

ENGLISH IMMIGRANT REQUIRES work during winter months. Past experience: diving, ship salvage work; any type of work considered. Box 683, Victoria Press

GARDENING, DIGGING, PLOWING, weeding, pruning, carpentry, window washing, painting, lumber piling, paint washing, floor polishing, odd jobs. 80 cents per hour. 2-7889.

RETIRED AND INDEPENDENT SEEKS part-time occupation, secretarial, office management, committee work, or similar. Expenses but no other remuneration. Box 669, Victoria Press.

DUTCH MACHINIST, FITTER, DIEmaker, wants job. Box 318 Victoria Press.

RUBBISH REMOVED, BASEMENTS AND yards cleared, reasonable. 3-0343 day or night.

ALL TREES FELLED, TOPPED, CUT UP, pruning; chain-saw. No job too small. Estimates. L. Elves. 3-6452, 3-1805

WINDOW DRESSER WANTS WORK after 5 p.m. Also showcard writing. Box 663, Victoria Press.

BASEMENTS AND ODD JOBS CLOTHES line poles installed. Veteran. 4-4613

BASEMENT CLEARED, RUBBISH trucked away. Phone 3-7092.

EXPERT POLISHER, CABINETMAKER desires work evenings. 3-8154.

BOOKKEEPER ACCOUNTANT WISHES position, part-time. M. M. Wells, 3-7959.

18 SITUATIONS WANTED—FEMALE

YOUNG BUSINESS WOMAN DESIRES position. Qualified bookkeeper, experienced in bookkeeping machines, all phases clerical work and office routine. Available Nov. 1. Phone 3-3702 between 12 and 1 p.m. only or write Box 680, Victoria Press.

MIDDLE-AGED LADY DESIRES WORK in Christian home. Practical nurse, if desired. References. Box 317, Victoria Press.

"AUNTS UNLIMITED"
Baby sitting service. Reliable adults in every district.
Office: 632 View Street. Phone 4-3812.

ALL TYPES OF FLOORS EXPERTLY cleaned, waxed and polished by machine. Homes our specialty. Gregg's, established 1920. 4-5023

RELIABLE LADY WOULD LIKE STEADY housekeeping position to a gentleman. 3-1423.

TWO GERMAN IMMIGRANTS SEEK housework. Phone 3-7798 before 11 a.m. or after 8.30 p.m.

LADY DESIRES LIGHT HOUSEWORK or washing dishes. 3-9449.

LADY DESIRES HOUSEKEEPING FOR couple with one child. Central. 9-3743.

CAPABLE WOMAN DESIRES HOUSEkeeping job. Mrs. Johnson, 2-7524.

18 A SITUATIONS WANTED—MALE or FEMALE

MIDDLE-AGED COUPLE WILL BE caretaker for home while people are away. Highest references. Box 307, Victoria Press.

19 BUSINESS SERVICES

BULLDOZERS

BULLDOZING AND CLEARING, ROAD grading and back-filling. The right machine for every job.
JOHN KISSINGER, JR.
3-8425 Day 2-3947, Night

BULLDOZING, EXCAVATIONS AND road building. J. Henson, Jr., 9-4234 and 9-2652.

BULLDOZING, EXCAVATING AND backfilling. S. Cleemoff. 4-3233.

EVANS, COLEMAN & JOHNSON BROS. LTD.
For Bulldozing and Shovel Work
900 WHARF STREET Phone 2-8121

CABINET WORK

VARIETY WOOD PRODUCTS
KITCHEN CABINETS
COUNTERS
STORE AND RESTAURANT FIXTURES
133 KINGSTON STREET
4-1833 Evenings, 3-8451

CARPENTERS

REPAIRS, GUTTERS, STEPS, JACKING-up, fencing, insulating, roof and chimney repairs. 4-8847.

FRAMING AND FINISHING CONtracts, all house repairs. M. Anywil, 4-6611, and R. Reid, 4-8720.

FOR KITCHEN CABINETS AND OTHER interior alterations consult H. A. Mason, 2-2065.

FENCING, ROOFING, CONCRETE work, finishing and renovating. 3-3094.

CEMENT

D & M.—CEMENT AND DRAIN CONtractors. "Cement finishing a specialty." Hour or contract. 4-8744, anytime.

BASEMENTS, DRIVEWAYS, SIDEwalks, drain tile. 2-8223.

CONTRACTORS

ALL KINDS OF HOME REPAIRS
Roofing, carpentry, painting, chimneys, gutters, downpipes, concrete sidewalks, driveways.
FARWEST HOME REPAIR CO.
J. S. Carlow, 8-2292 anytime.

DON'T PUT OFF REMODELLING
Because you're broke! We'll finance up to $1,000. We specialize in cement and brick work. Houses leveled and renovated. Free estimates.
SAUNDERS CONSTRUCTION, 2-8915

CEMENT WORK, SEWERS, TILE drains, septic tanks. Jobbing Contractors W. TRACE 2-4348 or 9-3671

LITZ HOUSE MOVERS, JACKING, leveling, repairing of dry rot and foundations. 4-9211.

FRAMING, FINISHING CONTRACT, APproved builders. 9-2678, 4-9727.

FARMER CONSTRUCTION
Repair Dept. 4-0511 Prompt Service

ELECTRICIANS

HOUSE WIRING, RANGES CONNECTED. Estimates. Cochrane, 7-2401, 7-2102.

FLOOR POLISHING

ALL TYPES OF FLOORS EXPERTLY cleaned, waxed and polished by machines. Homes our specialty. Gregg's established 1920. 4-5023

FLOORING AND FLOOR SANDING

M. & M. FLOOR CO. LTD.—FLOOR LAYing, sanding, finishing. Free estimates. Phone 4-0403 9-2053.

WESTERN FLOOR CO. 3-8915, 3-5732. Complete floor service. S. Kinsey, Jr.

V.I. HARDWOOD FLOOR CO., 2100 Douglas. Free estimates. 4-7314

R. HOADLEY — FLOOR SANDING AND finishing, guaranteed. Estimates 3-7991

FURNACES

INSTALLATIONS AND REPAIRS. S. J. Coles & Sons, 3-3393; evenings, 3-1369.

HAIRDRESSERS

ACT NOW FOR OUR ½ PRICE PERmanents. New Ray Beauty Shoppe 633½ Fort. 4-3644

INSURANCE

REAL ESTATE, INSURANCE OF ALL types. Notary Public Conveyancing. DUNCAN D. McTAVISH
913 Government Street Phone 3-9814

KEY CUTTING

KEYS CUT, LOCKS, SAFES REPAIRED. Lawn mowers, scissors sharpened. Price's Key Shop, 847 Fort Street. 4-6221.

LAWNS AND GARDENS

SCIENTIFIC PRUNING AND SPRAYING of shade and fruit trees. Trees felled, chain saw. Chemical spraying brush grasses weeds and moss.
2-1676 CHARLES A. COWIE 3-1668

LANDSCAPING ROCKWORK MAINtenance, lawn specialists, experienced men, lowest prices, hour or contract. Barker 2-8323 after 5

FOR ROCK WORK AND LAWNS PHONE 3-7573

PAINTERS AND DECORATORS

WEBB & SON
4-6827—Paper hanging, painting. Quick, clean, reliable. First-class workmanship. Thirty years' experience Victoria. Terms if desired.

19 BUSINESS SERVICES

MAY I BE OF SERVICE TO YOU? Clean, fast, reasonable, reliable.
TOMMY HARKER 3-8773
Paperhanging specialist and painter. Guaranteed work—20 years' experience

CLARK & PATTISON
Painting—Interior, exterior, brush, spray, swing stage and paperhanging. Terms. Bus. phone 2-8413, res. phone 4-0443

$5, CEILING PAPERED, INCLUDES paper. Bright, smart, fashionable. Archer, 4-2328.

PAINTING INSIDE, OUTSIDE, QUICK clean, days, night work. Your estimate also considered. Phone now. 4-3674.

A. H. GILDEMEESTER
First-class painting, paperhanging. All work guaranteed. Free estimates 3-7711

STUCCO WASHED, WATERPROOFED; painting. Free estimates 2-3837 D. Smythe.

C. T. LONGMAN DECORATOR. PAINTing, spraying, paperhanging. Free estimates. Phone 7-2813

PAINTING AND PAPERHANGING, $10 room and up. Quick service. 3-3775.

$10 UP ROOMS PAPERED. FREE ESTimates. D. Smythe, 2-3837

PHOTO ENGRAVING

PHOTO ENGRAVING
HalfTone Line and Color Engravings
Commercial Art
ISLAND ENGRAVERS
2024 Douglas Street Phone 2-8831

PLASTERING

TWO COATS PLASTER ON GYPROCK, sanded, $20 average room. 2-6424.

PLOWING, ROTO-VATING AND CULTIVATING

FALL PLOWING, ROTOVATING AND levelling, by young, experienced Chinese. Bung Eng. 2-6266.

CARLSON TRACTOR SERVICE
Plowing, rotovating, excavating. 9-2043.

EXPERIENCED ROTOVATING, LARGE or small. 9-1725.

COOPER'S TRACTOR SERVICE, 2-6653. Plowing, discing, grading, backfilling.

GARDENS ROTOTILLED — A. HANSEN 7-2430 7-2236

PLUMBING AND HEATING

RELIABLE PLUMBING CO.
"A Good Plumbing Service"
4-1641 Day or Night

EMPIRE PLUMBING & HEATING ALterations contracts 3-9115 706 Kings Rd

PAULIN'S PLUMBING & HEATING REpairs, remodeling. 1323 Gov't St. 4-1442

PITT & HOLT LTD.
No Down Payment
Plumbing — Heating — Installations
Financed under Home Improvement Plan
602 ESQUIMALT RD 3-7413

T. A. HARVEY LTD.
PLUMBING AND HEATING
Repairs Renewals—Prompt Service
2-8276

ROOFING AND INSULATION

DUROID, JOHNS-MANVILLE, BARRETT
TV ANTENNA SERVICE
Brock Robertson
2100 Dougl. Day 3-9644; night, 3-5452

DUROID OR JOHNS-MANVILLE ROOF Insulation, sidings and eavestroughs. Also complete line of building supplies.
PARKER JOHNSTON LTD.
1314 Broad 2-9181; eves., 2-4066

19 BUSINESS SERVICES

SAW SHARPENING

REED'S SAW REPAIRS
1053 View and 1120 Cook Street. 3-8334

WASHING MACHINE SERVICE

WRINGER ROLLS OF ALL MAKES, electric washers. Taylor & Co. 816 Fort Street.

WASHING MACHINE PARTS AND SERvice. Rear 946 Yates. 3-2015

HAROLD'S REPAIR SHOP
Washing Machine Specialists 3-3425

WASHING MACHINES
REPAIRS TO ALL MAKES WITH FACTORY-TRAINED SERVICEMEN. ONLY FACTORY REPLACEMENT PARTS USED
McLennon, McFeely & Prior
1400 GOVERNMENT STREET
Phone 4-1111 — Service Department

20 PROFESSIONAL SERVICES

CHIROPRACTORS

JOHN M. STURDY
"Specific Chiropractor"
Neurocalometer
1123 Blanshard Street 3-5034

R. S. CHAMBERS, D.C.
X-Ray
1503 Wilmot Place 2-0251

CONVALESCENT HOMES

THE PRIORY CONVALESCENT HOME AND HOSPITAL
For medical, post-surgical and chronic patients. Specializing in the care of elderly people. Excellent nursing service. Happy home atmosphere.
Postal address
BOX 8, LANGFORD P.O.
Belmont 279
Under the care of the Sisters of the Love of Jesus

OAK LODGE — PRIVATE HOSPITAL. Medical, convalescent and chronic patients tended with kindness and personal care. Graduate nurses in attendance day-night. 4036 Quadra 2-6831.

CLOVELLY PRIVATE HOSPITAL LTD. Fully staffed graduate nurses. Medical, convalescents, chronics. 1196 Clovelly Terrace 3-7814

MANOR PRIVATE HOSPITAL. 2-6522. Home-like, nicely furnished, bright rooms. First-class nursing care guaranteed.

COUNSELING SERVICES

COUNSELLING — MARRIAGE AND family problems. Premarital counselling. By appointment. A. V. Bentum, phone 3-9126.

ELECTROLYSIS

UNWANTED HAIR REMOVED PERmanently, rapidly. Victoria Electrolysis Centre. 2-0614. 401 Campbell Building.

MASSAGE

DAVID ANDERSON R.M. SPECIFIC massage, corrective therapist. 3-9724.

METAL PLATING

MODERN WHITE KITCHEN—BLACK stove pipes—Ugh!! V.I. Plating Co., 1009 Blanshard Street, stocks nickel-plated pipe.

NURSING SERVICES

EXPERIENCED HOSPITAL ORDERLY will do male nursing in your home. Reasonable rates. All phases of nursing. 2-2285. Box 308, Victoria Press.

Times Crossword Contest
$325

NO WINNER LAST WEEK

THE RULES

Solve the clues as you would any crossword puzzle. Clip out the dotted form and mail it to The Times Crosswords c/o The Victoria Daily Times.

You can send in as many entries as you like in one envelope, but they must be on the form printed in the paper. Facsimiles will NOT be permitted. The puzzle will be printed on Fridays, Saturdays and Mondays.

All answers must be received by the morning mail of Thursday.

Be sure to clip on the dotted line. This is for the convenience of tallying entries.

EARLY MAILING WILL BE APPRECIATED

The answer will be printed in Friday's paper each week. It will be a good idea to keep a record of your solution and compare it with the answer.

PRIZES

Anyone may enter with the exception of employees of Victoria Press Ltd. and their families.

A prize of $50 will be paid for solving the puzzle. If there is more than one winner the prize will be divided.

BONUS

If the winner is a regular daily subscriber to The Times by carrier or mail a special bonus will be paid in addition to the regular prize of $25. When there is no winner this bonus will increase at the rate of $25 per week until a winner is found. When there is more than one winner the current bonus will be divided.

This week's prize is $25, plus a $300 bonus.

Study the clues carefully before you write down your answers. There is always one answer which is best. The decision of the judges in the contest will be final and all contestants taking part agree to abide by their decisions.

No. 81 - Puzzle - No. 81

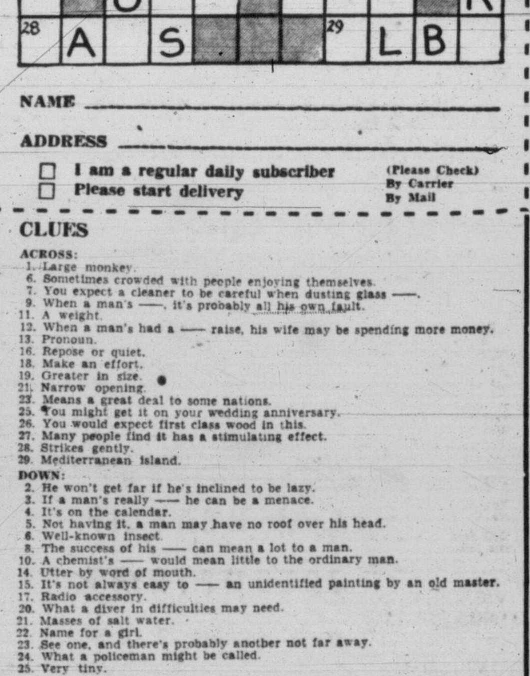

NAME ....
ADDRESS ....
☐ I am a regular daily subscriber (Please Check)
☐ Please start delivery By Carrier / By Mail

CLUES

ACROSS:
1. Large monkey.
6. Sometimes crowded with people enjoying themselves.
7. You expect a cleaner to be careful when dusting glass ——.
9. When a man's ——, it's probably all his own fault.
11. A weight.
12. When a man's had a —— raise, his wife may be spending more money.
13. Pronoun.
16. Repose or quiet.
18. Make an effort.
19. Greater in size.
21. Narrow opening.
23. Means a great deal to some nations.
25. You might get it on your wedding anniversary.
26. You would expect first class wood in this.
27. Many people find it has a stimulating effect.
28. Strikes gently.
29. Mediterranean island.

DOWN:
2. He won't get far if he's inclined to be lazy.
3. If a man's really —— he can be a menace.
4. It's on the calendar.
5. Not having it, a man may have no roof over his head.
6. Well-known insect.
8. The success of his —— can mean a lot to a man.
10. A chemist's —— would mean little to the ordinary man.
14. Utter by word of mouth.
15. It's not always easy to —— an unidentified painting by an old master.
17. Radio accessory.
20. What a diver in difficulties may need.
21. Masses of salt water.
22. Name for a girl.
23. See one, and there's probably another not far away.
24. What a policeman might be called.
25. Very tiny.

Send your answer to The Times Office to arrive not later than next Thursday morning.

Times Crosswords c/o Victoria Daily Times
2631 Douglas Street

Send all entries in one envelope—each entry is checked individually.

PROFESSIONAL SERVICES

PRIVATE INVESTIGATORS

PRIVATE DETECTIVE AND INVESTIGATION Agency. R. J. Adrian, 218 Stobart Building, 745 Yates. 2-4512.

21 PERSONAL

FOR HEALTH, ENJOYMENT AND prosperity, learn psychology by Home Study Course 1. Royal College of Science, 709 Spadina Avenue, Toronto, Canada.

A. A. CENTRE—3-9151
Attention, men and women—If you have a drinking problem contact Alcoholics Anonymous, 3-9151 or P.O. Box 1, Victoria, B.C.

ALCOHOLICS ANONYMOUS
Have you a drinking problem? "Rarely have we seen a person fail who has thoroughly followed our path." Confidential information. 3-0415.

21A BUSINESS PERSONALS

HAVE YOU A MORTGAGE OR AN agreement for sale that you receive monthly payments from and are anxious to sell to realize your cash? Ask for Don Smith for appointment or he will call at your home on request. Financial Survey Limited, 1324 Government Street. 4-9305.

QUIT CIGARETTES EASILY WITH Tobacco Eliminator. Sold subject to money-back guarantee. For free authoritative medical opinion regarding ill effects of nicotine, write C. King Pharmacal Corp. Ltd., Box 303, Walkerville, Ont.

BEAUTY COUNSELLOR, INFORMATION and products. Please telephone Mrs. Simpson, 7-2279.

INVISIBLE MENDING, REWEAVING, reknitting holes, burns, tears. Alter Fur coats remodeled $30. 1030 Fort. 3-6570.

FOR THAT SPECIAL GIFT SEE PERSIAN ARTS AND CRAFTS
907 GOVERNMENT ST. 3-2124

MOTHER — RENT A CARRIAGE OR stroller while shopping with baby. 25c daily. Robinson's, 1307 Broad. 3-6212.

ATTENTION! FOR A COMPLETE OVERhaul of your sewing machine. 4-3021. Taylor & Co. 816 Fort.

ECZEMA—TRY TEENJORE OINTMENT. 633 Cormorant Street or all drug stores.

Worn or damaged jewellery and silverware is skilfully repaired or made over to your pleasure by Birks craftsmen. All watch repairs guaranteed for one year. Diamond jewelry sold on consignment. Bring them to

BIRKS
Jewellers — Silversmiths
706 YATES STREET PHONE 2-4241

REWARD
YOUR EFFORTS WITH SUCCESS
Advice free and strictly confidential.
NATIONAL INVESTIGATION AGENCY
620 View St. (Central Bldg.) 4-2814

23 EDUCATION

BECOME A BOOKKEEPER, STENOGrapher or typist. Lessons 50c. Canadian Correspondence Courses, 1290 Bay Street, Toronto.

25 DANCING

ACADEMY BALLROOM DANCING — Private lessons, classes, modern, Latin American old-time. 1012 Douglas. 3-1643.

27 FUEL

WOOD AND SAWDUST

FIR WOOD AND SAWDUST

2 Units (blower)	$13
2 Units (bulk)	$8
1½ Units	$14
Wood (2½ cords)	$11
Shavings	$3

From Atom Lumber Co. and Rock Bay Lumber Co. Never in water.

LANGFORD FUEL
3-5910 2-6749

DRYLAND FIR, NEVER IN WATER. Ready to burn; clean, 1 cord $6.50, 2 big cords $11.75. Split fir, 12-inch, clean, cord $6, 2 cords $11.75. Heavy fir bark and blocks, 2½ cords $11, damp. Semi-dry 12-inch cedar, 2½ cords $4.75. Bone dry fir, 12-inch, 1 cord $7.75. National Fuel Co., 3-2633 or 3-5898 nights.

RONALD HOPKINS & SONS
No. 1 12" split fir 1½ cords $10.50; No. 1 12" heavy fir furnace or fireplace. 1½ cords $10.50. No. 1 12" dry planer ends, 1½ cords $10.50, bone-dry millwood, 1½ cords $13.50.
7-1018 Immediate Delivery 7-1018

ORDER YOUR BONE DRY FIR WOOD now rainy weather coming. Kitchen range, $8 cord. Furnace, $9 cord. 4-5723. Eves. 4-1645.

ACTIVE FUEL CO., 769 FORT ST. DRY wood and kindling, all coals. 3-5343.

WOOD AND SAWDUST
SPECIAL 3 DAYS
No. 1 Fir Wood, stove-length, very easy to split. Good for kitchen, heater, furnace and general use. Ready to burn. Best wood in town.

Big Double Load, almost 2½ cords	$11.00
Two Double Loads	$20.00
Bone-Dry Fir, 1 cord	$8.00

Sawdust and Shavings for Garden and Farm
Free bark and waste for road or fill.
WE DELIVER TO SIDNEY AND BRENTWOOD
Come and See This Wood at Our Yard and Office
Order Your Winter's Wood Now
O. K. FUEL
760 Topaz 4-2452
Serving Victorians for Over 20 Years

Sawdust, Coarse No. 1 Fir
2 Units by Blower......$14.00
2 Units by Bulk.......... 9.00
Heavy thick bark slabs and blocks 2 cords $10.00
Fertilizer sawdust, hauling charge only.
IDEAL SAWDUST FUEL CO.
302 David St., Victoria
Guaranteed Full Measure
C.O.D. Orders Only
2-4622 2-2832

SPECIAL SALE
THREE DAYS ONLY
50 cords heavy block and slabs from dryland logs. Good for furnace, fireplace.
2½ cords $9
2 cords split fir $13
Also 50 cords dryland, 100% split fir, special for stove.
HILLCREST FUEL CO.
4-3015 Day and night

WHY SLAVE WITH WOOD?
CLEAN ALBERTA SOOTLESS
DIPLOMAT NUT
$13.75 Per Ton
"Ideal for Kitchen Range"
RICHARD HALL & SONS
Service and Satisfaction Since 1882
746 FORT STREET PHONE 4-1431

FIR MILLWOOD
FROM SOOKE
Bark, Slabs and Inside Blocks
2 CORDS $12.00
ALL FIR COARSE SAWDUST
By Bulk and Blower
EMPIRE FUEL LTD.
739 Pandora Avenue Phone 2-2424
Sooke Residents Phone Sooke 24-T

DRYLAND FIR SAWDUST

2 units by blower	$14.00
3 units by blower	$21.00
2½ units by bulk	$11.25

Fertilizer sawdust, hauling charge only.
Wood, 2 cords fir $11.00
Immediate delivery now.
DHILLON FUEL
3-3811 2-0459 Eves.

You cannot buy better wood than ours. No. 1 Fir, "mixed blocks and slabs."
Delivered anywhere on the south end of the Island.
2½ Loads $11.00
VICTORIA DOUGLAS FUEL
4-6568 1316 Government St. 4-6568

WOOD AND SAWDUST
Dryland Douglas Fir Wood. Thick bark slabs mixed with inside blocks. No rubbish. 2½ cords for $11. Beware of peddlers. Fir sawdust by bulk, 2 units $7.
ISLAND FUEL SUPPLY CO.
2-3834 2-1973

IN TUNE WITH THE TIMES

(These program listings are as supplied by the stations themselves and The Times is not responsible for last minute changes or other alterations. Pacific Daylight Time)

SATURDAY NIGHT PROGRAMS

Time	CKDA 1280 kc	CJVI 900 kc	CBU 690 kc	KIRO 710 kc	KOMO 1,000 kc	KING 1,090 kc	KVI 570 kc	CJOR 600 kc	CKWX 980 kc
6.00	News, Sports	Country Fair	News	Scoreboard	Symphony	Saturday Revue	Hawaii Calls	Old-time	News; Sports
6.15	Melody Milestones	Country Fair	Hockey	KIRO Presents	Symphony	Saturday Revue	Hawaii Calls	Old-time	Ballroom
6.30	News; Milestones	Fred's Roundup	Hockey	Columbia Presents	Grand Ole Opry	Saturday Revue	Lombardo	Tommy Dorsey	Ballroom
6.45	Melody Milestones	Fred's Roundup	Hockey	Columbia Presents	Grand Ole Opry	Saturday Revue	Lombardo	Tommy Dorsey	Press Gallery
7.00	News; Cash Clues	It Seems to Me	Hockey	Two For Money	Tex Williams	Saturday Revue	Music You Want	Crime Business	News; Editorial
7.15	Cash Clues	Curtain Time	Hockey	Two For Money	Tex Williams	Saturday Revue	Music You Want	Crime Business	Sports
7.30	Island Barn Dance	Curtain Time	Organ	Jimmy Wakely	Pee Wee King	Saturday Revue	Music You Want	Parliament Hill	Hour of Stars
7.45	Island Barn Dance	Curtain Time	Organ	Jimmy Wakely	Pee Wee King	Saturday Revue	Music You Want	Music	Enterprise
8.00	News; Barn Dance	News	Share Wealth	Gunsmoke	Jamboree	Top Twenty	Chicago Theatre	News; Music	News
8.15	Island Barn Dance	Juke Box	Share Wealth	Gunsmoke	Jamboree	Top Twenty	Chicago Theatre	Racing	Sammy Kaye
8.30	Island Barn Dance	Juke Box	Prairie Schooner	Gene Autry	Town Hall Party	Top Twenty	Chicago Theatre	Court of Opinion	Football
8.45	Island Barn Dance	Juke Box	Prairie Schooner	Gene Autry	Town Hall Party	Top Twenty	Chicago Theatre	Court of Opinion	Football
9.00	News; Chest	Hit Parade	Ray Norris	Music	Town Hall Party	Top Twenty	News	Town Meeting	Football
9.15	Treasure Chest	Hit Parade	Ray Norris	Music	Town Hall Party	Top Twenty	Washington	Town Meeting	Football
9.30	Treasure Chest	Say It With Music	Dixieland	Dance Time	Rancho Party	Top Twenty	Sound Board	Town Meeting	Football
9.45	Treasure Chest	Say It With Music	Dixieland	Dance Time	Rancho Party	Top Twenty	Sound Board	Town Meeting	Football
10.00	News; Parade	News; Weather	News	News	Reporter	Sports Whirl	Blue Serenade	News	News
10.15	House Party	Dance Date	Sports	Swap and Shop	News	Sports Whirl	Jamboree	To be announced	Church
10.30	House Party	Dance Date	String Serenade	Dance Time	Guest Star	Sports Whirl	Jamboree	To be announced	Close of Day
10.45	Party; Sports	Dance Date	String Serenade	Dance Time	Here's to Veterans	Sports Whirl	Jamboree	Who Beat Who	Chapel Chimes
11.00	News; Party	News; Sports	Bellman's Choice	Dancetime	News	Club 1090	News	News	News; Sport Desk
11.15	House Party	Dance Date	Bellman's Choice	Dancetime	Concert Hour	Club 1090	Guest Star	Dance Time	Music In Night
11.30	House Party	Dance Date	Bellman's Choice	Dancetime	Concert Hour	Club 1090	Dance Music	Dance Time	Music In Night
11.45	House Party	Dance Date	Bellman's; News	Dancetime	Concert Hour	Club 1090	Dance Music	Dance Time	Music In Night

SUNDAY PROGRAMS

Time	CKDA	CJVI	CBU	KIRO	KOMO	KING	KVI	CJOR	CKWX
8.00	News; Morning	News	Sunday Music	Salt Lake	Radio Pulpit	Serenade	Youth Challenge	Wings of Healing	News
8.15	Top of Morning	Salvation Army	Sunday Music	Tabernacle	Radio Pulpit	Serenade	Youth Challenge	Wings of Healing	Salvation Army
8.30	Top of Morning	Salvation Army	Recital	Learning Invitation	Comic Man	7 League Boots	Back to God	Church	Back to God
8.45	Top of Morning	Message of Life	Recital	Learning Invitation	Comic Man	Book Adventure	Back to God	Church	Back to God
9.00	News; Sports	News; Funnies	News; Comment	Red Shield	Gospel Hour	Hymnal	Radio Bible Class	Mantovani	News; School
9.15	Singing Sam	Reading Funnies	Memories	Ed Gutheriess	Religious News	Hymnal	Radio Bible Class	Mantovani	Sunday School
9.30	Design for Living	Yesterday's Hits	Harmony Harbor	Howard Smith	Eternal Light	Israel Message	Voice of Prophecy	Lutheran Hour	Voice of Prophecy
9.45	Design For Living	Yesterday's Hits	Harmony Harbor	News	Eternal Light	Israel Message	Voice of Prophecy	Lutheran Hour	Voice of Prophecy
10.00	News; Parade	PTA Show	B.C. Gardener	Capital Cloakroom	Youth Knows	Negro Choir	Newspaper	British-Israel Assn.	Bible Institute
10.15	Broadway Parade	Frankie Carl	Just Mary	Capital Cloakroom	Youth Knows	Negro Choir	Frank and Ernest	Strings	Bible Institute
10.30	Broadway Parade	Bing Sings	In His Steps	Explorer	Chapel Hour	Pilgrimage	Sunday Melody	Strings	Bible Institute
10.45	Broadway Parade	Bing Sings	In His Steps	Records	Chapel Hour	Pilgrimage	Sunday Melody	Rabbi	Bible Institute
11.00	News; Church	Church Broadcast	Chamber Music	Symphonette	Catholic Hour	Church Service	Keep Healthy	Metropolitan Tab.	News
11.15	Church Service	Church Broadcast	Chamber Music	Symphonette	Catholic Hour	Church Service	Land of Free	Metropolitan Tab.	United Church
11.30	Church Service	Church Broadcast	Religious Period	Music Festival	To Be Announced	Church Service	Globe Trotter	Metropolitan Tab.	United Church
11.45	Church Service	Church Broadcast	Religious Period	Music Festival	To Be Announced	Church Service	Blue Pacific	Metropolitan Tab.	United Church
12.00	News; Gaieties	News, Weather	Philharmonic	Music Festival	Week-end	Christians	Noon News	Metropolitan Tab.	News
12.15	Palace Gaieties	Matinee	Philharmonic	Music Festival	Week-end	Christians	Bill Cunningham	Interlude	Guy Lombardo
12.30	Bonnie Scotland	News, Sports	Philharmonic	Music Festival	Week-end	Liberace	Mantovani	News	Guy Lombardo
12.45	Bonnie Scotland	Parliament Hill	Philharmonic	Music Festival	Week-end	Liberace	Mantovani	Rev. Springett	Bill Good—Sports
1.00	News; Welks	Song Classics	Philharmonic	Sunday Afternoon	Week-end	News; Serenade	Lombardo	Church of the Air	News; Music
1.15	Lawrence Welks	Song Classics	Philharmonic	Sunday Afternoon	Week-end	Sun. Serenade	Lombardo	Four Square Gospel	Hour of Musica
1.30	Crosby Corner	Church of Air	Critically Speaking	Sunday Afternoon	Week-end	Sun. Serenade	Kostelanetz	Church of Air	Hour of Music
1.45	Crosby Corner	Church of Air	Critically Speaking	Sunday Afternoon	Week-end	Sun. Serenade	Kostelanetz	Church of Air	Hour of Music
2.00	News; Hits	Cuckoo Clock	Canadian Scene	Sunday Afternoon	Inheritance	Sun Serenade	Musical Almanac	Call of China	Viewpoints
2.15	Hit Parade	Cuckoo Clock	Canadian Scene	Sunday Afternoon	Inheritance	Sun Serenade	Musical Almanac	Bamboo Terrace	Viewpoints
2.30	Hit Parade	Hans Gruber	Jake and Kid	Sunday Afternoon	Liberace	Sun Serenade	London Studio	Film Music	Family Theatre
2.45	Hit Parade	Hans Gruber	Jake and Kid	Sunday Afternoon	Liberace	Sun Serenade	London Studio	Film Music	Family Theatre
3.00	News; Club 1280	Sunday Drivers	News, Weather	Bandstand	Faith in Action	Sun Serenade	Sunday Melody	Waltz Festival	News, Ballroom
3.15	Club 1280	Sunday Drivers	UN Record	Bandstand	News	Sun Serenade	Sunday Melody	Waltz Festival	Ballroom
3.30	Club 1280	Sunday Drivers	Winnipeg Concert	Campaign 54	To Be Announced	Sun Serenade	Sunday Melody	Our Miss Brooks	Ballroom
3.45	Club 1280	Sunday Drivers	Winnipeg Concert	Campaign 54	To Be Announced	Sun Serenade	Sunday Melody	Our Miss Brooks	Ballroom
4.00	News; Club 1280	Al Goodman	Winnipeg Concert	Jack Benny	To Be Announced	Sun Serenade	Herald of Truth	Top Ten	News; Ballroom
4.15	Club 1280	Al Goodman	Winnipeg Concert	Jack Benny	To Be Announced	Sun Serenade	Herald of Truth	Top Ten	Ballroom
4.30	Kiddie Capers	Symphonette	Homer's Iliad	Amos 'n' Andy	U.S. Forum	Sun Serenade	Hour of Decision	Symphonette	Ballroom
4.45	Kiddie Capers	Symphonette	Homer's Iliad	Amos 'n' Andy	U.S. Forum	Sun Serenade	Hour of Decision	Symphonette	Ballroom
5.00	Western Hits	DJ For a Day	Chorale	Our Miss Brooks	Dennis Day	Sun Serenade	Revival Hour	Pat's Music	News, Ballroom
5.15	Western Hits	DJ For a Day	Chorale	Our Miss Brooks	Dennis Day	Sun Serenade	Revival Hour	Pat's Music	Ballroom
5.30	Kidd Baker	Mantovani	Music I Like	Newsroom	Shirley Thomas	Sun Serenade	Revival Hour	Star Time	Show Time
5.45	Kidd Baker	Mantovani	Music I Like	Newsroom	Shirley Thomas	Sun Serenade	Revival Hour	Star Time	Show Time
6.00	News; Pleasure	Singing Stars	News, Capital	Edgar Bergen	Abbotts	Walt Winchell	Voice of China	Hour of Charm	News; S. Ross
6.15	Pres. Pleasure	Singing Stars	Capital Report	Edgar Bergen	Abbotts	Taylor Grant	Music	Hour of Charm	Capital Report
6.30	Pres. Pleasure	Melody Bouquet	B.C. Profile	Edgar Bergen	Youth Views	Greatest Story	Lutheran Hour	Dreamers	Music Hall
6.45	Pres. Pleasure	Showcase	B.C. Profile	Edgar Bergen	Youth Views	Greatest Story	Lutheran Hour	Dreamers	Music Hall
7.00	News; Martin	News; Comments	News; Review	Proudly We Hail	Fibber McGee	Sun. Serenade	True Detective	Famous Voices	News; Why Do It
7.15	Freddy Martin	Ralph Pashley	Speaker	Proudly We Hail	Gildersleeve	Sun. Serenade	Cecil Brown	Famous Voices	Do They Do It
7.30	Guy Lombardo	People Are Funny	Little Symphony	The Whistler	Dr. Six Gun	Sun. Serenade	Nick Carter	Christ Church	Church
7.45	Guy Lombardo	People Are Funny	Little Symphony	The Whistler	Dr. Six Gun	Sun. Serenade	Nick Carter	Christ Church	Church
8.00	News; I See It	News, Weather	Stage 55	People Are Funny	Drew Pearson	News	Bob Considine	Christ Church	Church
8.15	Serenade	Enterprise Action	Stage 55	People Are Funny	Sports Beat	Paul Harvey	Wismer	Christ Church	Church
8.30	Three Suns	Favorites Album	Stage 55	Little Margie	Symphony	Sammy Kaye	Shadow	Christ Church	Shadow
8.45	Three Suns	Favorites Album	Stage 55	Little Margie	Symphony	Sammy Kaye	Shadow	Christ Church	Shadow
9.00	News; Chest	Encore	String Along	Music Hall	Symphony	World We	Glen Hardy	News	Under Arrest
9.15	Treasure Chest	Encore	String Along	Music Hall	Symphony	Live In	Frontier	Weston	Under Arrest
9.30	Treasure Chest	Padre Hills	Vesper Hour	Jack Benny	Way Mankind	Town Meeting	Dr. Barnhouse	Melachrino	Hammer Guy
9.45	Treasure Chest	Padre Hills	Vesper Hour	Jack Benny	Way Mankind	Town Meeting	Dr. Barnhouse	Melachrino	Hammer Guy
10.00	News; Party	News; Weather	News	Reporter	News	Town Meeting	Revival	News	News
10.15	House Party	Corinne Jordon	Talk	Weather	Story Teller	Music Hall	Revival	Rock of Ages	Corrine Jordon
10.30	House Party	Enchanted Hour	Music Diary	Music House	Meet the Press	Music Hall	World Tomorrow	Lighthouse of Hope	Close of Day
10.45	Party; Sports	Enchanted Hour	Music Diary	Music House	Meet the Press	Music Hall	World Tomorrow	Lighthouse of Hope	Chapel Chimes
11.00	News; Party	News, Sports	Collector's Item	Concert Hall	News	Music Hall	Proudly We Hail	Great White Way	Chicago Theatre
11.15	House Party	Melody Trip	Collector's Item	Concert Hall	Concert Hour	Music Hall	Proudly We Hail	Great White Way	Chicago Theatre
11.30	House Party	Melody Trip	Collector's Item	Concert Hall	Concert Hour	Music Hall	Concert	Great White Way	Chicago Tehatre
11.45	House Party	Melody Trip	News; Weather	Concert Hall	Concert Hour	Music Hall	Concert	Great White Way	Chicago Theatre

MONDAY PROGRAMS

Time	CKDA	CJVI	CBU	KIRO	KOMO	KING	KVI	CJOR	CKWX
8.00	News; Sports	News	News; Weather	Swap and Shop	News	News; Brkfst	Cecil Brown	News	News and Markets
8.15	Dave Hill Show	Walt's Breakfast	Breakfast Club	David Valle	KOMO Music	Breakfast Club	News; Sport	Time and Tunes	Bob's Inn
8.30	Dave Hill Show	Walt; News	Breakfast Club	Make Up Your Mind	KOMO Music	Breakfast Club	Bible Institute	Billy Browne	News, Bob's Inn
8.45	Roving Reporter	Walt's Breakfast	Laura Ltd.	Rosemary	KOMO Music	Breakfast Club	Bible Institute	Billy Browne	Bob's Inn
9.00	News; Lombardo	News; Quiz	CBC News, Comment	Wendy Warren	KOMO Music	Leonard	Breakfast Gang	News; Billy Browne	News; My Living
9.15	It's My Living	Helen Trent	Aunt Lucy	Aunt Jenny	KOMO Music	Chet Huntley	Commentary	Billy Browne	Casino
9.30	Housewives' Holiday	Our Gal Sunday	Morning Concert	Helen Trent	KOMO Music	True Story	Unity Viewpoint	Stu Davies	Casino
9.45	Housewives' Holiday	Memory Book	Morning Concert	News	KOMO Music	True Story	Kenny Baker	Roses	Casino
10.00	News; Time Out	News; Six For One	Morning Visit	Road of Life	Catherine Wise	Whispering	Newspaper	Girl Marries	News; Hits
10.15	Lucky Lady	Six For One	Happy Gang	Ma Perkins	Second Chance	Girl Marries	Tello-Test	Time Out	Today's Hits
10.30	Broadway Parade	On the March	Happy Gang	Dr. Malone	Strike It Rich	Romance	Melachrino	Music U and I	Todays Hits
10.45	Lucky Lady	Shirley Shea	Musical Kitchen	Guiding Light	Strike It Rich	Since Eve	Radio Journal	Music U and I	50-a-Day
11.00	News; Party	News; Quiz	Kate Aitken	Mrs. Burton	Phrase That Pays	Jack Berch	Florida Calling	Man in House	News; Wally Mind
11.15	Perry Como	Girl Marries	Kindergarten	Perry Mason	Bob Smith	Mry-Go-Round	Florida Calling	Man in House	Young Widder Brown
11.30	Star Time	Telequiz	Man and His Music	Nora Drake	Bob Smith	Mry-Go-Round	Queen For a Day	Snowtime	Perry Mason
11.45	Widder Brown	Telequiz	Man and His Music	Brighter Day	Bob Smith	Mry-Go-Round	Queen For a Day	Showtime	Guiding Light
12.00	News; Hit Parade	News; Weather	Man and His Music	News	Checkerboard	News; Boreson	News	News	News
12.15	Hit Parade	Matinee	News; Showcase	Cecil Solly	News	Boreson	Ruby Mercer	Kiddies' Karnival	Rhythm Pals
12.30	News; Sports	News; Sports	Farm; Weather	House Party	Pepper Young	Sam Hayes	Ruby Mercer	Kiddies' Karnival	News; Pals
12.45	Hit Parade	Matinee	News	House Party	Right to Happiness	Open House	Ruby Mercer	World Today	Rhythm Pals
1.00	News; Partyline	News; Quiz	Afternoon Concert	Hilltop House	Backstage Wife	News; House	Poster	House of Music	News, Toni
1.15	Partyline	Stu Davis	Afternoon Concert	Arthur Godfrey	Stella Dallas	Open House	Sardis	House of Music	Ma Perkins
1.30	Partyline	On Stage	Afternoon Concert	Arthur Godfrey	Widder Brown	Open House	Lopez	House of Music	Road of Life
1.45	Partyline	On Stage	Afternoon Concert	Arthur Godfrey	Woman in House	Open House	Lopez	House of Music; News	Dr Malone
2.00	News; Town Crier	News, Six For One	To Be Announced	Arthur Godfrey	Plain Bill	News; House	Johnny Olsen	Take It Easy	Red, White, Blue
2.15	Lost, Found	Six For One	To Be Announced	Arthur Godfrey	Lorenzo Jones	Open House	Johnny Olsen	Take It Easy	Red, White, Blue
2.30	Partyline	Billy O'Conner	Matinee	Arthur Godfrey	Cats Hotel	Open House	Music	Take It Easy	Helen Trent
2.45	Partyline	Widder Brown	Matinee	Curt Massey	Pays to Be Married	Open House	UN	Take It Easy	Our Gal Sunday
3.00	News; Crosby	Calling the Island	Matinee	Mailbag	Welcome Traveler	News; House	Story Time	Take It Easy	Birthday Party
3.15	Bing Crosby	Calling the Island	Brave Voyage	Ruth Ashton	Welcome Traveler	Open House	Story Time	Take It Easy	Four Out of Five
3.30	Lucky Listening	Wally's Music	Favorites	Protective League	Dr. Paul	Open House	Behind Story	Musical Variety	Four Out of Five
3.45	Lucky Listening	Wally's Music	News; Listening	Protective League	Woman's Secret	Open House	Tello-Test	Musical Variety	Four Out of Five
4.00	News; Club 1280	Wally's Music	Easy Listening	Clifford, Clark	News; Special	News; House	Fulton Lewis	News; Teens	News; Startime
4.15	Club 1280	Wally's Music	Tempo For Two	Housewives Inc.	Commuter's Special	Open House	Hemmingway	Theme For Teens	Startime
4.30	Lucky Listening	Fred's Club	Swan Trail	Housewives Inc.	Commuter's Special	Open House	Here's Answer	Theme For Teens	Startime
4.45	Kiddie Kapers	Fred's Club	Round About	Bob Nichols	Commuters; News	Open House	Sam Hayes News	Theme For Teens	Bob and Pals
5.00	News; Sheriff	Adventure	Current Choice	Murron Clark	Commuters' Special	Traffic Jamb	Bobby Bensen	Easy Listening	Bob and Pals
5.15	The Sheriff	Adventure	Comments	News	News	Traffic Jamb	Bobby Bensen	Easy Listening	Superman
5.30	The Sheriff	Songs	News Weather	Harmon	Commuters' Special	Traffic Jamb	Wild Bill Hickok	Easy Listening	Who Am I
5.45	The Sheriff	News; Sports	Address	Goss	Peterson	Traffic Jamb	Wild Bill Hickok	Easy Listening	M B Ballroom
6.00	News; Sports	Dr. Kildare	Rawhide	Gunsmoke	Spotlight Review	News	Gabriel Heatter	Easy Listening	Football
6.15	Milestone of Melody	Dr. Kildare	Roving Reporter	Gunsmoke	Alex Drier	Bill Stern	Good Neighbor	Easy Listening	Football
6.30	News; Milestone	Red Skelton	Islanders	Gang Busters	Facts Forum	Vandercook	Behind the Story	Easy Listening	Football
6.45	Milestone of Melody	Red Skelton	Islanders	Gang Busters	Nations Business	Chet Huntley	Sam Hayes	Easy Listening	Football
7.00	News; Cash Clues	News Commentary	News	Mr. Keen	Fibber McGee	Lone Ranger	Music You Want	Variety Hour	Football
7.15	Cash Clues	Curtain Time	News Round-Up	Music	Heart of News	Lone Ranger	Music You Want	Variety Hour	Football
7.30	Take a Chance	Curtain Time	Lieder Recital	Arthur Godfrey	Comment	Stardust Time	Music You Want	Variety Hour	Football
7.45	Take a Chance	Curtain Time	Lieder Recital	Arthur Godfrey	Comment	Stardust Time	Music You Want	Variety Hour	Football
8.00	News; Outdoors	News Weather	Summer Fallow	Corliss Archer	News of World	Stardust Time	Reporters	News, City Mike	Football
8.15	Tell Opinion	Denny Vaughn	Summer Fallow	Corliss Archer	Man's Family	Stardust Time	Reporters	Fair Question	Football
8.30	Three Suns	Opportun Knocks	CBC Symphony	Lowell Thomas	London Concert	Voice of	To be announced	Opportunity Knocks	News
8.45	Singing Sam	Opportun Knocks	CBC Symphony	Tennessee Ernie	London Concert	Firestone	To be announced	Opportunity Knocks	Sammy Kaye
9.00	News; Chest	Battleground	CBC Symphony	KIRO Presents	Telephone Hour	Stardust Time	Newspaper	Human Relations	Red Skelton
9.15	Treasure Chest	Battleground	CBC Symphony	Judge Long	Telephone Hour	Stardust Time	Newsreel	Human Relations	Red Skelton
9.30	Treasure Chest	Harry Lime	Colombo Plan	Pat Hayes	World Forum	Stardust Time	Could This Be You?	Vic Waters	To be announced
9.45	Treasure Chest	Harry Lime	Colombo Plan	Dave Page	World Forum	Stardust Time	Could This Be You?	Vic Waters	To be announced
10.00	News; Party	News, Weather	News	World Final; Wthr	News	News	Fulton Lewis Jr.	News, Home	News
10.15	House Party	Dobson's Choice	Prov. Affairs	Swap and Shop	Local News	Henry Taylor	Frank Edwards	City Hall	Music for Dreaming
10.30	House Party	Dobson's Choice	Bob McMullin	Dance Time	Job Finder	Sports	Chuckwagon Jamb	Emberglow	At Close of Day
10.45	Party; Sports	Dobson's Choice	Bob McMullin	Dance Time	Here Comes Band	Sports	Chuckwagon Jamb	Emberglow	Chapel Chimes
11.00	News; Party	News Sports	Midnite Concert	News, Dance	News	Club 1090	Chuckwagon Jamb	News, Doghouse	News, Sports
11.15	House Party	Music Til Midnite	Midnite Concert	Dance Time	Concert Hour	Club 1090	Chuckwagon Jamb	Doghouse	Music in Night
11.30	House Party	Music Til Midnite	Midnite Concert	Dance Time	Concert Hour	Club 1090	Chuckwagon Jamb	Doghouse	Music in Night
11.45	House Party	Music Til Midnite	Concert News	Dance Time	Concert Hour	Club 1090	Chuckwagon Jamb	Doghouse	Music in Night

TUESDAY PROGRAMS

Time	CKDA	CJVI	CBU	KIRO	KOMO	KING	KVI	CJOR	CKWX
8.00	News; Sports	News	News, Bill Good	Swap and Shop	Local News	Breakfast Club	Cecil Brown	News	News and Markets
8.15	Dave Hill Show	Breakfast-Walt	Breakfast Club	David Valle	Moan's Music	Breakfast Club	News	Time and Tunes	Bob's Inn
8.30	Dave Hill Show	News; Walt	Breakfast Club	Make Up Your Mind	Moan's Music	Breakfast Club	Rest Haven	Billy Browne	News, Bob's Inn
8.45	Roving Reporter	Breakfast-Walt	Anything Goes	Rosemary	Moan's Music	Breakfast Club	Rest Haven	Billy Browne	Bob's Inn
9.00	News; Lombardo	News; Quiz	News Comment	Wendy Warren	News; Music	Leonard	Breakfast Gang	Billy Browne	News; My Living
9.15	It's My Living	Helen Trent	Aunt Lucy	Aunt Jenny	Moan's Music	Chet Huntley	Comentary	Billy Browne	Casino
9.30	Housewives' Holiday	Our Gal Sunday	Laura Ltd	Helen Trent	Moan's Music	True Story	Unity Viewpoint	Stu Davies	Casino
9.45	Housewives' Holiday	Memory Book	Music Shop	News	Moan's Music	Whispering	Eddy Fisher	Roses	Casino
10.00	News; Lucky Lady	News, Six For One	Morning Visit	Road of Life	Katherine Wise	Streets	Newspaper	Coffee Time	News; Hits
10.15	Lucky Lady	Six For One	Elwood Glover	Ma Perkins	Second Chance	Girl Marries	Tello-Test	Betty Moore	Today's Hits
10.30	Broadway Parade	On the March	Elwood Glover	Dr. Malone	Strike It Rich	Romance	Musicale	Music U and I	Today's Hits
10.45	Lucky Lady	Shirley Shea	Mart Kenney	Guiding Light	Strike It Rich	Since Eve	Ladies' Journal	Music U and I	50-a-Day
11.00	News; Party	News; Quiz	Man and Music	Mrs. Burton	Bob Hope	Jack Berch	Florida Calling	Man in the House	News; Wally
11.15	Al Morgan	Girl Marries	Man and Music	Perry Mason	Garden Guide	Mry-Go-Round	Florida Calling	Man in the House	Young Widder Brown
11.30	Star Time	Telequiz	Man and His Music	Nora Drake	Phrae that Pays	Mry-Go-Round	Queen for a Day	Show Time	Perry Mason
11.45	Widder Brown	Telequiz	Man and His Music	Brighter Day	Pauline Frederick	Mry-Go-Round	Queen for a Day	Show Time	Guiding Light
12.00	News; Parade	News, Weather	Man and His Music	News	Checkerboard	News, Boreson	News	News; Racing	News
12.15	Hit Parade	Tippy's Matinee	News, Showcase	Cecil Solly	News	Boreson	Ruby Mercer	Kiddies Karnival	Rhythm Pals
12.30	News, Sports	News, Sports	Farm Broadcast	House Party	Pepper Young	Sam Hayes	Ruby Mercer	Kiddies Karnival	News; Pals
12.45	Hit Parade	Tippy's Matinee	Weather; News	House Party	Right to Happiness	Open House	Ruby Mercer	World Today	Rhythm Pals
1.00	News; Partyline	News; Quiz	Afternoon Concert	Hilltop House	Backstage Wife	News House	Foster	House of Music	News, Dreams
1.15	Partyline	Stu Davis	Afternoon Concert	Arthur Godfrey	Stella Dallas	Open House	Sardis	House of Music	Ma Perkins
1.30	Partyline	On Stage	Afternoon Concert	Arthur Godfrey	Widder Brown	Open House	Lopez	House of Music	Road of Life
1.45	Partyline	On Stage	Concert	Arthur Godfrey	Woman in House	Open House	Lopez	House of Music	Dr Malone
2.00	News; Town Crier	News, Six For One	Concert	Arthur Godfrey	Plain Bill	News, House	Ted Steele	Take It Easy	Red White and Blue
2.15	Lost, Found	Six for One	Today's Guest	Arthur Godfrey	Front Page Farrell	Open House	Ted Steele	Take It Easy	Red White and Blue
2.30	Partyline	Three Suns	Matinee	Arthur Godfrey	Lorenzo Jones	Open House	Ted Steele	Take It Easy	Helen Trent
2.45	Partyline	Widder Brown	Matinee	Curt Massey	Pays to Be Married	Open House	Ted Steele	Take It Easy	Our Gal Sunday
3.00	News; Crosby	Calling Island	Matinee	Mail Bag	Welcome Traveler	News; House	Recorded Music	Take It Easy	Birthday Party
3.15	Bing Crosby	Calling Island	Siesta Time	Ruth Ashton	Welcome Traveler	Open House	Recorded Music	Take It Easy	Hour of Stars
3.30	Lucky Listening	Wally's Music	Favorites	Protective League	Dr. Paul	Open House	Hughesreel	Musical Variety	4 out of 5
3.45	Lucky Listening	Wally's Music	News	Protective League	Woman's Secret	Open House	Tello-Test	Musical Variety	4 out of 5
4.00	Club 1280	Wally's Music	Footlight Favorites	Clifford, Clark	Commuters' Special	News; House	Fulton Lewis Jr.	News, Teens	News; Startime
4.15	Club 2180	Wally's Music	Yesterday's Favorites	Housewives Inc.	Commuters' Special	Open House	Frank Hemingway	Theme For Teens	Startime
4.30	Kiddie Kapers	Fred's Clubhouse	Jubilee Road	Housewives Inc.	Commuters' Special	Open House	Answer Here	Theme for Teens	Startime
4.45	Kiddie Kapers	Fred's Clubhouse	Sleepytime Stories	Bob Nichols	News	Open House	Sam Hayes	Easy Listening	Wild Bill Hickock
5.00	News; Sheriff	Cisco Kids	Howdy Doody	E. R. Murrow	Commuters' Special	Traffic Jamb	Sgt. Preston	Easy Listening	Wild Bill Hickock
5.15	The Sheriff	Cisco Kids	Dennicks	News	News	Traffic Jamb	Sgt. Preston	Easy Listening	Superman
5.30	The Sheriff	Songs of Time	Comment; News	Harmon	Commuters' Special	Traffic Jamb	Bobby Benson	Easy Listening	Make Believe
5.45	The Sheriff	News, Sport	Weather	Goss	Elmer Peterson	Traffic Jamb	Bobby Benson	Easy Listening	Make Believe

28 A BUILDING SUPPLIES

STYROTILE PLASTIC WALL TILE. 28 colors. Complete stock of tile trim and accessories. Vicoria Roofing & Insulation, 848 Fort. 2-2331.

8-2867 FOR GRAVEL-BLASTED ROCK; top soil $3.50 per yard.

CEMENT GRAVEL, $2.25 YARD DELIV. Road gravel $1.75. Phone 4-6090, 4-1432.

28 A BUILDING SUPPLIES

McMILLAN & DOMAN
LUMBER LTD.
CEDAR
2x6 — 2x8 — 2x10 — 6x6 — 4x4
FOREST SIDING $29.00 PER M.
FREE ESTIMATES ON YOUR BUILDING NEEDS
YOUR LUMBER NUMBER
2-8177
102 ESQUIMALT ROAD

28 A BUILDING SUPPLIES

ISLAND BLDG. SUPPLY CO
EVERYTHING IN BUILDING SUPPLIES
"HEAT FORM" FIREPLACES
"IDEAL" METAL WINDOWS
Lime, cement, sand and gravel, ready-mix mortar, rock and cinders, plaster products. Gyproc and stoneboard plywoods, fireclay products, common brick, vitrified pipe and drain tile, etc.
575 GORGE ROAD EAST 3-5176

28 A BUILDING SUPPLIES

INSULATE NOW
Free delivery on purchases of 20 sacks or more of ZONOLITE LOOSEFILL INSULATION. One bag covers approximately 26 square feet 2 inches thick. Price per bag... $1.50
Robert Walker & Sons Ltd.
Builders' Supplies
629 DAVID ST. 3-3223

28 A BUILDING SUPPLIES

FENCING FOR LESS
Plywood Projects and Plans
50 feet of fencing and nails at $15.50
12'x20' garage, complete $146.50
Saanich Lumber Yards
OPEN ALL DAY SATURDAY
"From Producer to You"
3041 Douglas St. 3-3038; eves., 4-3508

28 A BUILDING SUPPLIES

The Moore-Whittington Lumber Co. Ltd.

Seal Out the Cold With
UNIQUE WEATHERSTRIP

DOOR SETS — Made up of 2 pieces, 4 feet; 4 pieces, 3 feet. Each set is packed in an individual tube with nails and instructions $2.46
DOUBLE-HUNG WINDOW SETS—Made up of 7-3 ft. pieces. Packed in an individual tube with nails and instructions $2.55
UNIQUE PACKAGED THRESHOLD — Interlocking type.
2-8 .... $2.20
3-0 .... $2.20

LOUVERS

8x 8"	$2.25 ea.
8x12"	$2.60 ea.
8x16"	$2.90 ea.
12x12"	$3.14 ea.
12x18"	$3.88 ea.
Multi-pitch No. 58 Jr.	$5.75 ea.
Midget louvers, 4"	$1.15 ea.
Midget louvers, 2½"	$ .80 ea.
Roof Vents	$4.06 ea.

PLYWOOD for PANELING

	Sq. Ft.
4-0x8-0x¼ Birch 2-3 grade	.23
4-0x8-0x3/16 Birch 2-3 grade	.24½
4-0x8-0x¼ Birch 2-3 grade	.26
4-0x8-0x¾ Birch AB grade	.65
4-0x8-0x¼ Knotty Pine	.37½
4-0x8-0x¼ Knotty Cedar	.38
4-0x8-0x¼ Mahogany	.20
4-0x8-0x¾ Mahogany	.52
4-0x8-0x¼ Sen Wood	.42
4-0x8-0x¾ Sen Wood	.70

STEEL SASH SPECIAL
Discontinued sizes—reduced to half price.

PIERSON FULL VISION SASHLESS WINDOWS—They are packaged complete. Pre-cut and ready to assemble. Write or phone for further information.

Moore-Whittington Lumber Co. Ltd.
(Turn west at the Roudabout, Two blocks down Hillside)
2614 BRIDGE STREET 3-7108

BRITISH COLUMBIA FOREST PRODUCTS LTD.
(Victoria Sawmill Division)
Specials on hand (subject to prior sale.)

Approx. Quantity		Price Per M.
2,000 BM	1x6 shorts, B & btr, fir drop siding	75.00
1,000 BM	1x8 shorts, D, fir drop siding	75.00
1,500 BM	1x8, shorts, D, fir Boston siding	60.00
2,500 BM	1½x6, shorts, clear fir door jamb, 1¾" rab.	80.00
3,000 BM	3x3 shorts, reject clear fir, D.D.	20.00
600 BM	1x6 shorts, reject clear fir V-joint	30.00
6,000 BM	1x6 shorts, reject clear fir, drop siding	30.00
8,000 BM	1x6 R/L, No. 4 common fir S4S	30.00
2,000 BM	1x8 R/L, No. 4 common fir S4S	30.00
8,000 BM	2x4, R/L, No. 4 common fir S4S	30.00
7,000 BM	2x6, R/L, No. 4 common fir S4S	30.00
9,000 BM	2x10, R/L, No. 4 common fir S4S	30.00
250 BM	1x6, R/L, reject export com. T & G	20.00
300 BM	1x6, R/L, reject export com. S4S	20.00

Retail Sales Department
Phone 2-7221 371 Gorge Rd. E.

Lumber Liquidation Sale
Premium Grade — See and Buy
Shiplap, 2x4, 2x6, 2x8, 1x10, 1x12 bds.
$40 Per Thousand
(Sling Load Lots) $33 Per Thousand
S. Kudra, 2831 Nanaimo St., Ph. 4-1755

28 A BUILDING SUPPLIES

Sidney Lumber Ltd.

Attic and Rumpus Rooms
FREE FOLDERS—The easy-to-follow instructions and ideas in these folders will guide you through your build-it-yourself project. As little as $10 a month buys enough materials to finish off the average attic or basement room on our budget terms. The following list of wallboards and ceiling tiles used in various combinations will give you an extra room that you will be proud of. See us today for an estimate.

4x4x¼ P.V. Square-Tex. Per sq. ft.	12c
4x8¼ P.V. Wall-plank. Per sq. ft.	12c
4x8x¼ P.V. Factory. Per sq. ft.	10c
4x8x⅛ P.V. Factory. Per sq. ft.	8c
4x8x⅜ P.V. Driftwood. Per sq. ft.	20½c
4x8x⅜ P.V. Ranchwall. Per sq. ft.	19½c
16x16x½ J.M. Ceiling tile. Per sq. ft.	12c
16x32x½ J.M. Ceiling tile. Per sq. ft.	12c
16x96x½ J.M. Wallplank. Per sq. ft.	12c
4x8x⅜ J.M. Wallboard. Per sq. ft.	6¼c
4x8x⅜ Gyproc Wallboard. Per sq. ft.	6½c
4x8x5/16 Etchwood. Per sq. ft.	24c
4x8x¼ Sylvacord. Per sq. ft.	18c
4x8x¼ Mahogany Lite or dark. Per sq. ft.	19c
4x8x¾ Mahogany Lite or dark. Per sq. ft.	52c
1x8 Knotty Cedar Panelling sanded in specified lengths. Per bd. ft.	16c
1x6 Mahogany shorts. Per lin. ft.	21c
1x8 Mahogany shorts. Per lin. ft.	28c
1x10 Mahogany shorts. Per lin. ft.	35c

ARBORITE

4x8 sheets. Per sq. ft.	65c
Arborite cement in pints	$1.15
Arborite cement in pints	$1.85

Estimates — Framing Lumber — Plywood Sheathing—Millworks—Wallboards—Builders' Hardware—Flooring—Exterior Finish—Roofing.

Everything to Build Anything

Sidney Lumber Ltd.
2333 GOVERNMENT ST. 2-5187, 2-5188

4-7614 — Douglas St.
42 YEARS
Continuous, 1912-1954
R. A. GREEN
LUMBER CO. LTD.
2"x6" and wider dressed four sides, lengths 8' to 20', good useful lumber and low priced at $31 per M ft. B.M.
Galvanized Steel Windows, easy and profitable to use if you need one or a houseful call us. We can also help with the necessary wood trim required around your steel windows.
4"x4" modern 3-step gutter, per ft. 35c.
Burrard Form Ties, easy and quick to use, 12½c each.
Factory service for your cabinets, wood windows, doors, stairs, detail work.
Knotty Pine Panelling, assorted widths, try some of this on a room or wall that you would like to look especially attractive.
Edge Grain Red Cedar Boat Lumber, up to 22' long, top grade. Bring your list of sizes and we will do the rest.
Plywoods. Bapco Paints.
Inside Door Frames, in sets, assemble yourself.
BUDGET TERMS AND SERVICE

"A FEW MILES IS WORTHWHILE"
We Offer You — Cash and Carry
NO. 1 HEXAGON SHINGLES
$7.35 Per 100 Sq. Ft.
These Colors — Any Amount
Tov Red — Grey Green
Black — Forest Green
LANGFORD BUILDING SUPPLY
8-3451 868 Island Highway 8-3451

TELEVISION PROGRAMS

Programs listed in black are generally above average

TONIGHT

CBUT—Vancouver (Channel 2)
5.00—Wild Bill Hickock; 6.00—Test Pattern; 6.45—CBC News; 7.00—To be announced; 7.30—Holiday Ranch; 8.00—Stage Show; 9.00—Col. March; 9.30—Sports Thrills; 10.00—Doug Fairbanks; 10.30—Abbott & Costello; 11.00—Two on Aisle

KING-TV—Seattle (Channel 5)
5.00—Super Circus; 6.00—Boxing; 7.00—March On; 7.30—Let's Dance; 8.30—"One for Money"; 9.00—Mr. D.A.; 9.30—Movie; 11.00—Playhouse

KTNT-TV—Tacoma (Channel 11)
5.00—Saturday Movie; 6.15—Football Forecast; 6.30—Big Picture; 7.00—"That's My Boy"; 7.30—Beat the Clock; 8.00—Jackie Gleason; 9.00—Two For Money; 9.30—Favorite Husband; 10.00—Doug Fairbanks; 10.30—Willy; 11.00—Chronoscope; 11.30—Late Show; 1.30—Sign Off; News

KOMO-TV—Seattle (Channel 4)
5.00—Youth Knows; 5.30—Garden Digest; 6.00—Movie; 7.00—Sportfolio; 7.15—NW News; 7.30—Ethel, Albert; 8.00—Mickey Rooney; 8.30—Place the Face; 9.00—Imogene Coca; 9.30—Durante; 10.00—Gabel; 10.30—Hit Parade; 11.00—Curtain Time; 12.15—News; Thoughts

KMO-TV—Tacoma (Channel 13)
6.00—Matinee; 6.15—Old-timer; 6.30—Front Page Det.; 7.00—Laurel & Hardy; 7.30—Movie Time; 8.00—Wrestling; 10.00—Movie Time; 11.00—Sign Off

KVOS-TV—Bellingham (Channel 12)
5.00—Matinee; 5.15—Melody; 6.00—Family Theatre; 7.30—Big Picture; 8.00—Hollywood; 8.30—Wrestling; 9.30—Candlelight Thtr.; 10.15—Sign Off

SUNDAY MORNING TV

CBUT—Vancouver (Channel 2)
1.00—Test Pattern; 1.30—Burns and Allen; 2.00—WIFU Game; 4.00—Test Pattern; 4.00—Willie Wonderful

KING-TV—Seattle (Channel 5)
12.20—Preview; 12.25—News; 12.30—Bible Drama; 1.00—Stan Chapple; 1.45—Give Thee Peace; 2.00—Football; 4.45—Harwood

KTNT-TV—Tacoma (Channel 11)
10.45—News, Previews; 11.00—Faith For Today; 11.30—Christophers; 12.00—Gay Amigos; 1.00—Contest; 1.30—Baseball; 1.45—Sportstime; 2.00—Pro Football; 2.30—Youth Stands

KOMO-TV—Seattle (Channel 4)
3.15—Thoughs; 3.25—News Headlines; 3.30—Comment; 4.00—Faith Frontiers; 4.30—Zoo Parade

MONDAY MORNING TV

KING-TV—Seattle (Channel 5)
9.50—News; 9.55—Farm News; 10.00—Movie; 11.15—Industry; 11.30—Workshop; 12.00—Wunda Wunda; 12.30—Telebargain; 1.00—Matinee; 1.30—King's Ransom; 2.30—King's Queen; 3.15—For Women; 3.30—King's Kamera; 4.30—Boreson

KTNT-TV—Tacoma (Channel 11)
9.15—News Previews; 9.30—Early Show; 9.45—Godfrey; 10.30—Welcome Traveler; 11.00—Robt Q Lewis; 11.30—House Party; 12.00—Big Payoff; 12.30—Bob Crosby; 1.00—Brighter Day; 1.15—Love Life; 1.30—On Your Account; 2.00—Garry Moore; 2.30—Portia; 2.45—Seeking Heart; 3.00—Home Show; 3.30—Strike It Rich; 4.00—Valiant Lady; 4.15—Secret Storm; 4.30—Search

KOMO-TV—Seattle (Channel 4)
9.00—Thought For Day; 9.10—News Headlines; 9.15—Farm Show; 9.30—New Dimension; 10.00—Ding Dong School; 10.30—Time to Live; 10.45—Three Steps Heaven; 11.00—Home; 12.00—Dozer the Bear; 12.15—Katherine Wise; 12.30—Betty White; 1.00—Movie Time; 2.00—Mary's Kitchen; 2.30—This Afternoon; 3.00—Greatest Gift; 3.15—Gold Windows; 3.30—One Man's Family; 3.45—Miss Marlowe; 4.00—Hawkins Falls; 4.15—First Love; 4.30—Bob Smith

TUESDAY MORNING TV

KING-TV—Seattle (Channel 5)
9.50—News; 9.55—Farm; 10.00—Morning Movie; 11.15—Industry; 11.30—Community; 12.00—Wunda Wunda; 12.30—Telebargain; 1.00—Matinee; 2.00—King's Ransom; 2.30—King's Queen; 3.15—For Women; 3.30—King's Kamera; 4.30—Boresan

KTNT-TV—Tacoma (Channel 11)
9.15—News, Previews; 9.30—Early Show; 9.45—Arthur Godfrey; 10.30—Welcome Traveler; 11.00—Bob Q. Lewis; 11.30—House Party; 12.00—Big Payoff; 12.30—Bob Crosby; 1.00—Brighter Day; 1.15—Love Life; 1.30—On Your Account; 2.00—Garry Moore; 2.30—Portia; 2.45—Seeking Heart; 3.00—Home Show; 3.30—Strike It Rich; 4.00—Valiant Lady; 4.15—Secret Storm; 4.30—Search; 4.45—Guiding Light

KOMO-TV—Seattle (Channel 4)
9.00—Thought for Day; 9.10—News Headlines; 9.15—Farm Show; 9.30—New Dimensions; 10.00—Ding Dong School; 10.30—Time To Leave; 10.45—3 Steps Heaven; 11.00—Home; 12.00—Dozer the Bear; 12.15—Katherine Wise; 12.30—Betty White; 1.00—Matinee Movies; 2.00—Mary's Kitchen; 2.30—Ruth McLoy; 3.00—Greatest Gift; 3.15—Gold, Window; 3.30—One Man's Family; 3.45—Miss Marlowe; 4.00—Hawkins Falls; 4.15—First Love; 4.30—Bob Smith

28 A BUILDING SUPPLIES

STEWART & HUDSON LTD.
THE HOMEBUILDER'S SUPPLY CENTRE

Save Money on Flooring
Come in and look over this shipment of kiln dried fir flooring 1x4 "E" grade but all nicely bundled and long lengths—ideal for under linoleum—porches—basements and places that aren't too prominent. This flooring sells for $8.50 per 100 ft. or $75 per 1,000 ft.
THIS IS THREE TIMES CHEAPER THAN No. 1 FLOORING

Save Money on Siding
1x6 Drop siding all kiln dried "E" grade and nicely bundled—long lengths—ideal for sidewalks — garages—gables—woodsheds and utility buildings. Paints up very nicely. This sells for $7.50 per 100 ft or $65 per 1,000 ft. or more.
THIS IS THREE TIMES CHEAPER THAN No. 1 DROP SIDING

¾x10 Cedar bungalow bevel siding. Just like you used to get. Edge grain "C" grade—takes paint or varnish—good assortment of lengths, nicely bundled. Per 100 ft. $8.50 per 1,000 ft only $75.
THIS IS ALMOST FOUR TIMES CHEAPER THAN No. 1 GRADE SIDING

New shipment of other quality building lumber—shiplap—2x4 2x6 2x8. Your choice of four grades and the largest selection of lumber in town. Find out how to reduce building costs by using different grades of lumber in non-supporting parts of your home.

Back Again
After weeks of shortages caused by strikes. The improved SIMPSON Wallboard Products. You can try them all but you'll agree there's no finer than Simpson's quality and appearance. All panels and tiles finished white—no painting needed.

4x 6x⅜ Economy Wallboard	$1.65
4x 7x⅜ Economy Wallboard	$1.92
4x 8x⅜ Economy Wallboard	$2.20
4x 8x½ Economy Wallboard	$2.56
12x12x½ Ceiling Tiles, carton	$7.50
16x16x½ Ceiling Tiles, carton	$9.00
16x32x½ Ceiling Tiles, carton	$9.00

ALSO FOUR SIZES WALL PLANK

REMEMBER—Stewart & Hudson carry the largest assortment of wallboard and plywoods available—Firply—Hardboards—Masonite—Gyproc—and just hundreds of plywood cuttings—a tremendous assortment of cuttings in various thicknesses—many priced four times cheaper than regular size panels.

Now, Within Your Reach
The beauty, durability and permanence of real OAK FLOORING Now you can have the hardwood floors you've always wanted in living room, dining room, bedrooms, halls. This attractive flooring is tongue and groove, both on the sides and ends—no fitting required means that it is just as easy to lay as any ordinary flooring and these short lengths are even lower in cost than ordinary local softwood flooring. You will like Southern Oak shorts. No 2 common per 100 ft $18; No 1 common per 100 ft. $24. Rent our heavy duty floor sander for finishing and then varnish up with high quality HIPPO OIL VARNISH, only $2.55 quart, $8.60 gallon.

Can You Handle a Screwdriver?
Then you can install a SPACEMASTER door yourself. You can make rooms larger and lovelier with these accordion-type doors—you can save floor space—make extra room for furniture—bring dead corners to life—covered with Vinyl-coated fabric which washes easily with soap and water. A door 2'6"x6'8" costs only $29.50. Other sizes available.

DON'T FORGET NEXT MONDAY, OCTOBER 11 IS THANKSGIVING DAY and it's the last holiday week-end before the weather changes—repair roofs—painting tile drains, etc.—to be sure of delivery by Saturday please order early in the week.

Use Our Money
For home repairs and improvements, painting, insulation, wallboard, rumpus rooms, new doors, windows, kitchen cabinets, foundations, in fact anything that will make your home more liveable can be bought on easy terms. Do the things you need now. Pay later from income—a friendly credit service is yours. 99% of applications approved, let us include yours.

Stewart & Hudson Ltd.
405 GORGE ROAD 2-2171 2-2172, 2-2612
OPEN ALL DAY SATURDAY
LOTS OF FREE PARKING

Builders Sash & Door Ltd.
COMPLETE MILLWORK SERVICE
Sash and Windows Frames Doors—Kitchen Fixtures—Cabinets—Millwork—Stair Stringers—Hardwoods—Lumber—Plywoods—Cuttings, etc. Bring us your blueprint for free estimating service.

KNOTTY PINE PANELLING
Manufactured in our own planing mill under strict supervision. This knotty pine is from high-grade air-dried stock—well machined to detail moulded edge pattern. This attractive pattern is on both sides of the lumber which allows you to reverse the panelling and select the face side most suitable. Shiplap type edge means a tight joint.

1x6 Knotty Pine per 100 BM	$16.00
1x8 Knotty Pine per 100 BM	$18.00
1x10 Knotty Pine per 100 BM	$20.00

We also have a new supply of YELLOW CEDAR PANELLING at the above prices and we suggest you place orders now as quantities are limited.
OPEN SATURDAYS TILL 12.30
Builders' Sash & Door Ltd.
350 Garbally Road Phone 2-3171

THE HOME OF BETTER WINDOWS
To have a hot-dip galvanized metal sash is the only way to insure that you will have no rust. Call in today, get all the details.
CLEARANCE
Overhead Garage Door Hardware

1 Set No. 608	$25.00
8 Set No. 8	$20.00
3 Set No. 508	$21.00

FOR YOUR PATIO ENTRANCE
A beautiful Arcadia Sliding Glass Door.
DOUGLAS BUILDING SUPPLIES
2811 DOUGLAS STREET 2-4821

EVANS, COLEMAN & JOHNSON BROS. LTD.
For that cement job, large or small
TRUE MIX CONCRETE
Delivered to the job, ready-mixed in the right proportions. Look for the big transit mix trucks.
EVANS, COLEMAN & JOHNSON BROS. LTD.
Two Warehouses to Serve You
900 Wharf Street 3191 Douglas
Phone 2-8121

ONE-STOP SHOPPING FOR ALL YOUR FIX-UP NEEDS
PAINTS — PLYWOODS — LUMBER WALLBOARDS
Free Booklets on "How to Make Things" Yours Free for the Asking
VICTORIA RETAIL LUMBER YARD LTD.
Open Saturdays Till 5 p.m. for Your Convenience
1901 Government Street Phone 2-2139

28 A BUILDING SUPPLIES

LUMBER
BUILDING SUPPLIES
COUNTER TOPPING METAL TRIM REPUBLIC METAL KITCHEN CABINETS
TAKE-HOME PLYWOOD PANELS V.I. DISTRIBUTORS FAMOUS ARMSTRONG FLOOR COVERING, TEMLOK CEILING AND WALLBOARD
RENTAL EQUIPMENT
FLOOR SANDERS AND POLISHERS
Shawnigan Lumber Yards Limited
2000 GOVERNMENT ST 2-7261

USED RADIOS AT BUTLER BROTHERS

G-E console radio, in good condition	$39.50
RCA Victor console	$39.50
Coronado selectomatic console radio, dependable	$35.00
Dictator console, a really fine set for	$49.50

BUTLER BROTHERS SHOWROOMS
QUADRA AT CLOVERDALE
OPEN WEDNESDAY ALL DAY

28B CLOTHING, FURS SHOES, ETC.

FOR SALE—LADY'S ¾-LENGTH FUR coat; four small furs; suits; hats; dresses, sizes 12 to 14; shoes, 7A. 4-6797.

LADY'S FUR COAT, GOOD CONDITION, $15. 4-5631.

LOVELY ARCTIC FOX FUR, IN PERFECT condition. Phone 3-1339.

MAN'S COAT, 36, LADY'S BLUE HARris tweed, size 40, dresses. 4-2938.

NEW GREEN TARTAN SUIT, SIZE 12 $30 or nearest offer. 4-8681.

TUXEDO SUIT, SIZE 38, $9; EXTRA coat, $5. 4-7055.

28 D FURNITURE

Six-Piece Bedroom Suite	$73
Hollywood Box Spring	$15
Light Finish Table and four chairs	$37
Studio Couch	$15
All white enamel wood range	$39.50

PANDORA USED FURNITURE
1050 Pandora (near Cook) 3-6319

FOR SALE—BLOND SUITE, RADIO headboard, Hollywood bed, new mattress, Mr. and Mrs. dresser with large mirror. Reasonable. Phone 4-5383, after 5.

WHY HAVE A SORE BACK. LET US rebuild your old mattress like new. We pick up and deliver. Upholstery repairs and recovering. Atlas Mattress Shop, 4-4925.

YOU'LL BE AMAZED HOW MUCH YOU can save on the cost of a new chesterfield by letting our experts reupholster and modernize your present one. Hazel's Chesterfield House 536 Johnson 4-3042.

ATLAS MATTRESS SHOP
All types mattresses box springs rebuilt refelted recovered. Quadra at Hillside 4-4925.

COMPLETE HOUSE FURNISHINGS INcluding washing machine and Cyclos oil stove. Reasonable offers accepted. 2935 Milgrove St., 4-0682.

YOUR THREE-PIECE CHESTERFIELD cleaned demothed sanitized in your own home for only $12. All work guaranteed. Call Ambassador Home Service 2-5532.

A PHONE CALL TO 4-5921 WILL BRING MAYNARD'S AUCTIONEERS

FURNITURE REPAIRS, REFINISHING, French polishing. Miller, 582 Johnson. 4-3723.

HOLMAN & CANNON—WE BUY SELL and appraise good furniture. 721 Johnson Street. Phone 3-0014.

BETTER CLASS FURNITURE BOUGHT sold and appraised. Appreciate all offers. Hub Furniture 713 Johnson. 4-6425.

BED-CHESTERFIELD AND CHAIR, grey-blue, like new. 4-8659.

BEAUTIFUL BURL WALNUT CHINA cabinet, $45 or nearest offer. 7-2490.

MOVING SALE
SEARS LIMITED, 716 YATES
PHONE 2-8171
ALL STOCK TO CLEAR AT COST—SALE ENDS OCT. 13, 1 P.M.
LAMPS

Torchier, reg. $34.50, to clear	$19.50
Trilight, reg. $34.50, to clear	$19.50
Bed lamps, reg. $4.95, to clear	$2.95
Chesterfields, reg. $299.50, to clear	$199.50
Roll-A-Way Cots and Mattress, reg. $26.50, to clear	$18.95
Bedchair, reg. $90, to clear	$64.50
New Washing Machines, reg. $229.50, to clear	$149.50

Also Tremendous Value on Used Trade-Ins

Refrigerator	$49.50
Electric Stove	$74.95
Gas Range	$99.50

SPECIALS IN OUR TRADE-IN DEPARTMENT

Kitchen Extension Table and 4 Chairs	$22.50
Dropleaf Kitchen Table and 4 Chairs	$22.50
Kitchen Buffet	$17.50
Dropleaf Kitchen Table	$12.90
Tri-Light and Shade	$5.00
Studio Lounge	$35.00
2-piece modern Chesterfield	$39.50
Chesterfield only	$35.00
Bed Chesterfield	$59.50
Walnut Wood Bed, 4' 6", complete	$35.00
4-Drawer Chiffonier	$12.50
Walnut Nurse Rocker	$7.50

HOME FURNITURE
825 FORT (above Blanshard) 2-5138

ARROW FURNITURE
BASEMENT BARGAINS

6'x9' Carpet, a real buy	$11.50
Two Occasional Q.A. Style Chairs, each	$10.00
Two-Piece Chesterfield Suite, good condition	$29.50
One Trilamp, complete	$11.95

747 Yates Street 3-4814

FURNISH YOUR HOME FOR ONLY
$10 DOWN PER ROOM OR $25 FOR THREE-ROOM GROUP
Drop in and Make Your Choice From Our Large Selection
VOGUE FURNITURE
860 YATES STREET VICTORIA

Singer sewing machine	$29.50 $42.50
Wardrobes	$32.50, $35.00, $39.50
Reconditioned convertos	$69.50
6-piece maple dinette suite	$59.50
Walnut corner china cabinet	$77.50

HOLLAND BROTHERS & CO
824 FORT STREET
HIGHEST PRICES PAID FOR GOOD FURNISHINGS
or will sell for you by auction
Kilshaws the Auctioneers
1115 FORT STREET 4-6441

28 E MUSICAL INSTRUMENTS

MASON RISCH PIANO, GOOD FINISH, excellent tone, $175. Can be seen Sunday. 960 Southgate Street.

120-BASS HOHNER ACCORDION, WILL sell at $110. 3-5247.

HEINTZMAN PIANO, EXCELLENT tone, good condition, $325. 4-2130.

CARROLL RIGHTER'S ASTROLOGICAL FORECAST

MONDAY, OCTOBER 11, 1954

ARIES (March 21 to April 19)—This is your day quickly to contact everyone with whom you wish to come to a meeting of minds for future success. Make sure you state your views definitely. Then conclude agreements.

TAURUS (April 20 to May 20)—Keeping your attention focused upon money, accounts, statements, collections, insurance, taxes makes possible getting obligations behind you, building up big reserve.

GEMINI (May 21 to June 21)—Friends and attachments are good for you now, so communicate with them, entertain those close at hand; give all assurance of your devotion to them. Make sure you keep light-hearted, merry with them. Be happy.

CANCER (June 22 to July 21)—Unusually good day to pitch in on all tasks awaiting your personal attention; make sure you adopt more efficient modes for labor it's your duty to perform. Be alert to needs of associates also.

LEO (July 22 to Aug. 22)—Your mind is working overtime analyzing, discriminating, learning; this is fine, for you can absorb right ideas with great facility; decide principles under which you want to operate, then get companions' approval.

VIRGO (Aug. 22 to Sept. 22)—Quietly perfecting your calendar for coming weeks requires you exercise some self-control not to go on tangent, but it's well worth while. Use your talents for making every detail exactly right.

LIBRA (Sept. 23 to Oct. 22)—Very alert partner is needling you to get started in that new arrangement that has been attracting your attention, interest. Be truly co-operative, forceful and new benefits flow from all directions.

SCORPIO (Oct. 23 to Nov. 21) — Being of service to others vitally important today when you want to get out from under responsibilities you accepted willingly at one time; however, being helpful opens inspired ideas for handling your duties.

SAGITTARIUS (Nov. 22 to Dec. 21)—Now you have some wonderfully inspired creative ideas that need to be turned immediately into down-to-earth expressions if you are to get ahead as fast as the opportunity presents itself. Be forceful, dynamic.

CAPRICORN (Dec. 22 to Jan. 20)—All kinds of interesting events come into open; stop trying so hard to work angles on first glimpse of new beginnings that evidence themselves. Sit back, let the full picture be apparent. Then accept what you want now.

AQUARIUS (Jan. 21 to Feb. 19)—You are so loaded with brilliant ideas that you hardly know where to start utilizing them; just so you do make initial sensible beginnings many benefits flow your way.

PISCES (Feb. 20 to March 20)—This is your day to keep your mind single-tracked on new ways to increase property, possessions, bank account, cash-in-hand now yours. Realizing big abundance follows careful study of new outlets.

IF YOUR CHILD IS BORN MONDAY . . .

Monday's child is one of those interesting children who will be "all over the place." You will have no boredom with your offspring, since there is the desire to dash constantly hither and thither, and it is up to you to channel these energies wisely and intelligently if your progeny is to be the great success that is possible but which only comes through seeing every plan, every venture, every undertaking through to the final result. Upon this depends your child's happiness, success. Be firm, apply discipline gently, firmly.

TUESDAY, OCTOBER 12, 1954

ARIES (March 21 to April 19)—Last night's full moon is still operative; see that you sit back, calmly analyze all relations with others; eliminate those unproductive, knit those more closely that are desirable. Hold your flaring temper.

TAURUS (April 20 to May 20)—Making sure you are doing job right where uninteresting but necessary tasks are concerned brings out your bull-dog, purposeful characteristics that bring deep respect from others. Plod away.

GEMINI (May 21 to June 21) — Seeking improvement where your relations with friends, attachments to whom you are drawn may be involved shows them you really are worth their desirable friendship and they iron out differences with you today. Show appreciation.

CANCER (June 22 to July 21)—Doing your job well, either at home or in world of outside activity, brings increased aid from whoever is watching; you are tempted to go off on tangent, which would be most unwise, lessen your good name.

LEO (July 22 to Aug. 21)—Considerable mental activity can be wishful thinking unless you get set along lines found satisfactory in past; be especially careful on highway, with companions, or estrangement quickly occurs.

VIRGO (Aug. 22 to Sept. 22)—Have you taken a new look at where you are headed financially, property-wise, in line with modern efficiencies? Your assets can increase by applying streamlined methods, but you have to delve into them, make decisions.

LIBRA (Sept. 23 to Oct. 22)—Your whole day concerns others, problems confronting your joint relationships that must be quickly ironed out now or some bad feelings can result. Get rid of this by being co-operative, showing others where they are vital to you.

SCORUIA (Oct. 23 to Nov. 21)—Your mind is too busily engaged thinking out ways to get out of irksome chores that are really your job; spend half that force in doing them and they are quickly behind you. Watch out for sudden highway accidents.

SAGITTARIUS (Nov. 22 to Dec. 21)—You ricochet between good judgment, poor hunches; between saving money, spending on useless pleasures try to balance your activities by keeping single-tracked on your obligations, then you avoid trouble.

CAPRICORN (Dec. 22 to Jan. 20)—This is a day when you really want to blast all with whom you come in contact; however, you owe the best you have to all you meet; if you keep this thought in mind you avoid serious disputes. Be gentle, considerate.

AQUARIUS (Jan. 21 to Feb. 19)—Great urge to get away from daily duties, tedious toil fine, but it's necessary you first complete job to which you've obligated yourself, given your word. Then study new outlets that intrigue your fancy. Seek the unusual.

PISCES (Feb. 20 to March 20) — Being separated from some of your worth-while assets, property by some odd condition, slick talk unnecessary when you realize you have the discrimination to accept part desired, eliminate erratic part of plan presented.

IF YOUR CHILD IS BORN TUESDAY . . .

Tuesday's child is going to be one of those unusual youngsters who wants to know what makes everything tick and who will get in all kinds of mischief out of sheer curiosity unless you early train with firm discipline that your offspring must do nothing that will interfere with the rights and property of others. Your child is so mentally brilliant that this will not be difficult. It will be your responsibility if you neglect to show this wisdom to your alert, wonderful offspring. Fine for all pioneering occupations.

28 E MUSICAL INSTRUMENTS

RENT A MUSICAL INSTRUMENT
JOIN THE SCHOOL BAND
Trumpets, saxophones, clarinets, etc. Rental may be applied on purchase.
WARD'S MUSIC LTD.
1320 BROAD 2-4722
Stores in Vancouver and Victoria

28F TELEVISION and RADIO SALES and SERVICE

For best all-channel reception, with only one antenna—ask, and insist from your dealer
CHANNEL MASTER'S CHAMPION (with rotor)
Available at Rawnsley & Jones TV Antenna Installation. Phone 3-8751.
Be sure to read the CHANNEL MASTER STORY in October issue of Coronet.

THE SIM'S ALL CHANNEL FOLDED "V" ANTENNAS ARE MADE ESPECIALLY FOR B.C. CONDITIONS TO CAPTURE ALL CHANNELS FROM THE SOUTH AND ALSO CBUT FROM THE NORTH LOCALLY MADE FOR LOCAL CONDITIONS ASK YOUR DEALER

21" NORTHERN ELECTRIC TABLE model T.V., 1½ years old; good as new; can be seen in operation. Terms $225. Phone 9-2813.

28F TELEVISION and RADIO SALES and SERVICE

MOTOROLA RADIO FOR 1952-54 CHEVROLET FORD, PLYMOUTH $69.95
JACK'S AUTO RADIO
773 PANDORA 4-9913

ATKINSON & PEARCE
Guaranteed Service and Repairs to all makes of radio and TV
2-8521 620 Fort Street

TV SERVICE AND REPAIRS. YOUR needs satisfied by qualified TV technicians. Phone BUTLER BROTHERS at 3-6911.

DAY AND NIGHT SERVICE
Television, Radio and Hi Fidelity
Television Sales and Antenna Supplies
Central Television Specialists 4-1432

ABC TV
We now have on display the largest stock of all name-brand TV that can be seen in Victoria.
We Offer Our Own Complete Installation and Service
OPEN TILL 9 P.M. FOR SERVICE
758 Fort Street 3-5821

KENTS LTD
TV SALES & SERVICE
742 FORT 3-7104, 3-3513

28 G REFRIGERATION SALES AND SERVICE

FREEZER
Upright Amana, 18 cubic foot, 1953 model, perfect condition. $475 cash. Cost $675. Moving to States. 3-1614.

28 G REFRIGERATION SALES AND SERVICE

BEAUTIFUL COOLERATOR REFRIGerator, value $469.50; only two years old, $225. Phone 2-0419.

28 K BICYCLES and MOTORCYCLES

TRADE IN YOUR OLD BICYCLE AS part payment on a smart new three-speed model at Robinson's 1307 Broad 3-6212.

BICYCLES THREE SPEEDS TRIGGER control, just like new. $39.50. Guaranteed 12 months. Victory Cycle Works 585 Johnson Street.

BOY'S AND GIRL'S BICYCLES, 26-IN. wheel. Newly painted and overhauled. 2-6755.

1952 B.S.A. 650 C.C. "GOLDEN FLASH," perfect condition, 7,200 miles, $595. 9-2095.

FOR SALE—LADY'S C.C.M. BICYCLE, good condition, $25. 7-2045.

BICYCLES FOR RENT—DAY WEEK OR month. Robinson's, 1307 Broad. 3-6212.

BICYCLES ALL SIZES AND REPAIRing. Aaronson's, 585 Johnson Street.

SAVE $ $ $

1954 B.S.A. 350cc	$595
1954 B.S.A. 500cc	$595
1953 Ariel 4-cylinder	$650
1953 Velocette 350cc	$495
1953 Triumph T100	$695

Trade your car or bike in on one of these Winter accessories in stock
Les Blow's Motorcycle Sales
2647 DOUGLAS 4-7843

MOTORCYCLISTS!
Fall days are here. See us for gloves, helmets, leather jackets, caps and accessories.
Brooklands Motorcycle Sales & Service Ltd.
Pop Shanks, Reg. Shanks
937 Fort Street 3-5926

28 L STOVES and FURNACES

32" CAST IRON FAWCETT FURNACE in good condition. Complete with automatic coal stoker, blower, casing and 150 feet of hot and cold air pipes; ideal for hall or church. What offers? Victoria Foundries Ltd., 621 Princess. 4-2124.

FOR QUICK ECONOMICAL HEAT TRY the new portable Valor oil heater. Operates for only ½c per hour. Only $32.50. See it in operation. C. Tayler Home Appliance Co., 1436 Government Street 3-3281.

SEE THE NEW ENTERPRISE RANGE with Cyclos oil burner. Clean, efficient operation guaranteed. Only $269.50 at C. Tayler Home Appliance, 1436 Government Street, at Cormorant. 3-3281.

FINEST OIL RANGES WITH CREST OR Cyclos burner. Liberal trade-in allowance.
EAGLE SALES AND AGENCIES
1016 Fort Street 2-3923

ENTERPRISE RANGE MADE FOR US with Cyclos burner $299. Trade-in $60. You pay $239 or installed price $289. HUMBER BROS FURNITURE 3-2131.

COTTAGE MODEL G.E. ELECTRIC stove, in perfect condition, used only eight months; four-plate, high speed elements; $165. Phone 4-5424.

FURNACES REPAIRED AND INstalled. Free estimates. Shaw Sheet Metal 2116 Government Street 2-2342 days. 9-3148 evenings.

GOOD CHEER WOOD AND COAL range in good condition, only $39.50 at C. Tayler Home Appliance Co., 1436 Government Street. 3-3281.

QUAKER OIL RANGE IN GOOD CONdition guaranteed, only $129.50 at C. Tayler Home Appliance, 1436 Government Street, at Cormorant. 3-3281.

FURNACE REPAIRING AND INSTALLAtion, air-conditioning. Free estimates. Hugh Newman. 4-2008.

GURNEY OIL RANGE, DRUM AND pump, $38. Will also supply wood and coal grates. 2-2290.

CLARE JEWEL RANGE, ENAMEL lined, excellent condition, as new, $70, or near offer. Phone 8-1887.

WARM-AIR AND HOT-WATER HEATING repairs and installation.
745 Pandora SOUTHALL'S 4-2961

VICTORIA FOUNDRIES LTD., 621 PRINcess Ave. Furnace, stove and sawdust burner parts of all makes. Castings made to order. 4-2124.

WASHING MACHINE, NEARLY NEW, $80; canning outfit and large-size pressure cooker, $30; white enameled ice box, $6. Phone 9-2383.

TORRID HEAT FAWCETT OIL RANGE, all accessories. Tank and stand excellent condition, $97. 4-2869.

FURNACES REPAIRED AND INstalled. Phone 2-0511. Evening 4-9955 Mr. Lambert.

FURNACE—OIL BURNER FOR APARTment or large home. Efficient, low cost. 2-1939.

NEW ENTERPRISE OIL RANGE WITH Cyclos de luxe burner, $250.50. Carter Stove Store, 820 Fort. 3-3611.

COAL AND WOOD FURNACE, 24-INCH, with hot water tank and coil, cheap for cash. 2-4728.

LARGE COAL CIRCULATING HEATER, $25. 4-8604.

GURNEY WOOD AND COAL RANGE, white enamel black trim, $45. 3-2194.

FAWCETT CIRCULATING OIL HEATER, new condition, $40. 2-1954.

HALLAM SHEET METAL
139 Cormorant Street—3-8543

28 M MACHINERY

COMPLETE P. & H. A.C. WELDING machine with all accessories, $284. Rogers Welding Supplies, 1119 Wharf Street. 3-4041.

FOR RENT COMPRESSORS
ROCK DRILLS and CONCRETE BREAKERS. I.E.L. POWER CHAIN SAWS. ALF BECKER 2981 TILLICUM 4-6414

I.E.L. SUPER TWIN CHAIN SAW. Phone 9-2279 after 5 p.m.

COMPRESSOR, $600. 9-3624.

28 N GARDENS and SUPPLIES

MICHAELMAS DAISIES, LARGE ROOTS, 3 for $1; Veronica 50c; evergreens, shrubs, bulbs. Plant now. Jennings, 1701 Ruby. Closed Sundays.

DARWIN TULIPS $2.50 PER 100, named or mixed varieties. 7-1028. W. Tucker, Box 2090, San Juan Avenue, Gordon Head.

HORSE AND COW MANURE, 1,000 yards; top soil for immediate delivery. 3-7297.

DRY CHICKEN MANURE, 5% PEAT MOSS. Five sacks $3.50. 10, $6.00 delivered. (Sacks not included.) 4-9051.

TREES PRUNED POWER SPRAYED, killing weeds, grasses, moss and brush. Chas A Cowie. 2-1676.

TOP SOIL, PEAT SOIL, MANURE rock, gravel, mushroom compost manure by the sack. 9-1937.

WELL ROTTED HORSE MANURE, $3.50 per yard, delivered Murdoch. 7-2281.

GLEN LAKE GARDEN SERVICES, ALterations a specialty. Phone 8-2485.

BEST BLACK TOPSOIL, $3.50. MANURE rock cinders and gravel. 3-5778.

28 O FARM IMPLEMENTS

USED FARM EQUIPMENT
John Deere Crawler
Willco Crawler
International Crawler
Two used Cubs
Plows and Seed Drills
Before You Buy See Our Stock.
MOONEY & SONS
International Harvester Dealer
937 View Street 3-4177

USED EQUIPMENT

Ford Tractor	$650
Pony Tractor with equipment	$695
Ransome's Crawler with cultivator	$695
Simplicity Garden Tractor	$125
Rototiller	$225
M.E. Tiller	$295

Mayhew, Strutt & Williams Ltd.
2312 DOUGLAS ST PHONE 4-3922

'52 FERGUSON TRACTOR-HALF TRACK Hourmeter, Lights, Oversized Tires Licensed, etc. Lovely condition. $1,595
Peden, Goodman & McKenzie
Your John Deere and Rototiller Dealer
507 Cormorant Street 2-7611

28 P ANTIQUES and CHINA

T. ROBINSON & SONS. ANTIQUE FURniture, silver and china. 1107 Govt. St.

28 R TOOLS FOR SALE OR RENT

ROBERTS MACHINERY
2507 GOVERNMENT ST. 4-4812

CASH OR LOANS ON TOOLS GUNS fishing tackle etc 1421 Broad. 3-5512.

RENT-A-TOOL
3108 Shelbourne 2-2214

LET WANT ADS SELL OR RENT FOR YOU

28 X MISCELLANEOUS FOR SALE

SPECIAL—NO. 1 POTATOES, $2.75 PER 100 lb. sack; carrots, No. 1, 5c a lb.; cooking onions, 5c a lb.; turnips, 4c a lb.; large lettuce, 2 for 19c; cabbage, 5c a lb.; Red Bell peppers, 29c a lb.; bunched carrots, 2 bunches for 15c; bananas, 2 lb. for 25c; oranges, 2 doz for 59c; B.C. McIntosh Reds, $1.79, junior box; Florida pink grapefruit, 3 for 25c; Javex bleach, 32 oz., 21c; Todd's Horseshoe salmon, 35c tin; Dr. Ballard's thrifty dog and cat food, 3 for 25c; Campbell's soup, tomato or vegetable, 2 for 25c; fresh fruit and vegetables direct from our own farms. Full line of groceries at lowest prices. Shop at Outdoor Market and save. 3475 Quadra at Cloverdale. Open 10 to 10.

SPECIAL
Potatoes, 100 lbs., $2.75; carrots, 50-lb. sack, $1.95; two bunches, 11c; onions, No. 1, 50 lbs., $2.59; cabbage, 4c lb.; corn, 30c dozen; cauliflower, 15c each; oranges, medium size, 2 dozen 59c; celery, 15c each; Brussel sprouts, 17c lb.; Fresh daily from our own farm. Mow's Farm Market, Pat Bay Highway Open 8.30 - 7.30

SAVE AT GRAY'S
Our prices are always as low as we can have them. That's why people say "It's the most reasonable place in town" when speaking about our store. We believe that a lower price and a quick turnover is by far the best way of doing business. Thanks, folks!
WALLY GRAY, USED FURNITURE
617-619 Johnson 2-1631

EXCEPTIONAL VALUE—3-PIECE NYLON frieze chesterfield suite, 5-piece chrome kitchen suite, 3-piece Vilas Arisocrat bedroom suite, Gurney apartment-size electric range, Leonard 7.6 refrigerator; modern styling, like new, one year old; reasonable prices. Phone 9-2135.

HOCKEY EQUIPMENT
One complete set of hockey club equipment in good condition. Please contact Mr. Ted Porter, Commercial Printers, Victoria Press, between 8.15 a.m. and 5 p.m. daily, except Saturday and Sunday.

NICKEL PLATING EQUIPMENT
Due to lack of space and other business, would like to contact someone to take this over. Contract available to start. Terms. Phone 2-3923 1016 Fort Street.

DUNCAN PHYFE MAHOGANY DROP-leaf table (Gibbard), white enamel Gurney combination coal and gas range, men's whipcord riding breeches, small size; evening dress, suite size 42, tall. 3-3608.

DE LUXE SIX-PIECE BLONDE BEDroom suite with Slumber King spring and mattress $169.50. Lovely six-piece maple dinette suite, $55. Two-piece vel, our daveno suite, like new, $85.
ACME USED FURNITURE. 540 JOHNSON

EXTRA SPECIAL
Astral electric frig., only one year old $69.50; Guerney white enamel Cyclos oil burning range, late model, $79.50. Reliable Used Furniture, 541 Johnson Street.

IMPORTED CLOTHING AT LOW PRICES COME IN AND SEE THE BARGAINS, OCTOBER 9, 1954.
SAM CHONG, 727 FISGARD STREET

MICROSCOPE, WESTINGHOUSE REfrigerator, Loyalist maple dining table and six chairs, oak settee and chair, kitchen chair and other odd pieces of furniture. Phone 3-0336 or 4-3282.

ATTRACTIVE WINE WILTON CARPET by Harding, like new, size about 9x11, with fringe, $110; also child's ballet slippers, shell pink, size 3-4, worn once, $2. Phone 4-1778.

DICTAPHONE
Timemaster combination, 1954 model, perfect condition; used only six months; $450 cash; owner moving to States. Box 327, Victoria Press.

UMBRELLAS
Promptly Repaired
New handles, ribs, etc.
PRICE'S KEY SHOP
847 Fort Street 4-6221

COAL TAR—PITCH—CREOSOTE
A cheap, dependable remedy for leaky roofs, gutters and eavestroughs.
ISLAND MARINE SUPPLIERS LTD.
1214 Wharf Street 2-8258

KELVINATOR REFRIGERATOR, ENterprise coal and wood range, Inglis washer, electric rangette, 10' clinker-built rowboat, Firestone outboard motor. Apply 1440 Craigflower Road.

BABY-TENDER, EXCELLENT CONDItion, Arborite top, alumium legs, $12.50; electric phonograph for radio $5; baby stroller $6.50; play pen $1. Phone 4-9143.

ONE GREY BONNIE COMPLETE MEchanic's tool chest and tools. Sacrifice. One Westinghouse dryer, one year old, good condition. 4-7701.

SEWING MACHINES (TREADLE AND hand) converted into ELECTRIC. Special rates for one week. A. E. Taylor and Co., 816 Fort.

REMINGTON STANDARD TYPEwriter, better than average condition, and guaranteed to give satisfactory service. $65. 3635 Iona Drive.

CORN, SWEET, FRESH, CANNING OR freezing, 30c a dozen. Will deliver five dozen lots. A. McCarthy, Oldfield Road. Phone Keating 30-M.

UPRIGHT G.E. VACUUM CLEANER with attachments and light, in good condition with new floor polisher, also trilight. 935 Johnson, 2-1081.

1954 CROP FROZEN TURKEYS 10 TO 16 LBS. 48 CENTS; OVER 16 LBS. 45 CENTS. COME AND GET 'EM. 9-1874. 5529 ALDERLY ROAD

BABY CHINCHILLAS
We have a few left for sale. Price related to average pelt value. 1866 Forrester.

FOR SALE — MEN'S, LADIES' AND children's shoes 25 cents up. Baby Tenda and playpen. Thrift Shop, 2605 Douglas.

ADDING MACHINES, CASH REGISTERS, slicers and scales; agents, Ryan-McCray Refrigeration, C. G. Owen & Son 939 Johnson Street. 3-9353.

GUARANTEED USED WASHER
Guaranteed Expert Repairs to All Makes of Washing Machines
615 Chatham Street 2-6413

USED SEWING MACHINES, $15 AND up. Phone for free home demonstration on a new Elna Supermatic. No obligation. Elna Sales, 888 Fort. 3-6313.

COMPLETE BUILDING SUPPLIES
Downtown Convenience
PARKER JOHNSTON LTD
1314 Broad Street 2-9181

PERENNIAL BEDDING PLANTS FOR spring flowers, several varieties, by flat or dozen. 1290 Bellvue, afternoons, or phone 4-5183.

WHITE GUERNEY COMBINATION GAS range with Cyclos oil burner. Phone 2-9786.

FLAT DECK SCALE, 500 LBS. ALSO two-burner gas range, good condition. K-49X.

KITCHEN RANGE, FAIRLY NEW Cyclos oil burner, hot-water coil, copper piping, drum, $125. Phone 3-6307.

MAN'S BROWN SUIT, TOPCOAT, SIZE 36, excellent condition, both for $25. Box 677, Victoria Press.

WARDROBE WALNUT CEDAR-LINED full-length mirror, $60. Phone evenings 2-5555.

WALNUT JACKKNIFE DINING-ROOM table, $45, six leather-seated dining-room chairs. Phone 3-7381.

LEAVING CITY — GOOD FURNITURE, frig., $49; chesterfield, 2 chairs, dinette suite, etc.; bedroom suite. 4-2130.

NEW HOT WATER TANK, STAND AND copper fittings; fire dogs; pram, stroller, high chair; bicycle. 4-3659.

NEW SHIPMENT OF POTTER PLANTers, Bambi and floral centre pieces, at Carol Ann Gift Shop, 835 Fort Street.

FRENCH POLISHING
Repairs—Furniture Refinishing
SPECIALTY FINISHERS 2-4612

PARKERETTE LEAF SWEEPERS AVAILable at Power Mower Sales and Service. 712 Humboldt. 2-6513.

SEE THE NEW G.E. COMPLETE WITH antenna for only $239.50, at A.B.C., TV, 758 Fort Street. 3-5821.

SIMMONS STEEL PANEL BED, SPRING, clean spring-filled mattress, $25; also car seat covers, $5. 3-5864.

FARM-FRESH MEATS, ORDERS TAKEN for any amount. Come out and see it. For information call 9-4497.

WE BUY AND SELL MUSICAL INSTRUments cameras trunks sporting goods Island Trading 1415 Govt 4-5354

PICTURE FRAMING
Williamson's Photo and Art Store 640 Fort Street

GRAVENSTEIN APPLES FOR SALE, $1.50 box delivered. Phone 9-4142, evenings.

MANURE PULVERIZED DUCK GUANO 60c sack, $3 minimum delivered. Duck Farm. Phone Sidney 180.

HARTE ANDREWS PAINT AND WALLpaper sale. Lots of bargains. Harte-Andrews Paints, 711 View 4-4713

A LARGE CRIB, HIGH CHAIR, PLAYpen, good trunk, clothing, shoes, skates. Thrift Shop, 2605 Douglas.

ONE PAIR WHITE FIGURE SKATES, size 6½ in good condition. 2-0586.

FOR SALE CREAM PHILIPS MANTEL radio, excellent condition. 4-8801.

APPLES, $1.00 PER BOX. PICK YOUR own and bring own containers. 7-2888.

FOR SALE—YOUTH'S BED IN NEW condition. Phone 4-1638.

SACRIFICE 32 FEET DRAW DRAPES, nearly new, neutral colors. Phone 2-2052.

ALUMINUM GARAGE DOOR, 8 FEET by 7 feet. Reasonable. Phone 2-1595.

28 X MISCELLANEOUS FOR SALE

26 CU. FT. DEEP FREEZE. PHONE 8-2189.

ENGLISH 500-LB. LAWN ROLLER $10. 911 Bank Street.

$169—OIL HEATER, USED VERY little, sell at $85. 3-5247.

TWO NEW DOUBLE-SIZE BED springs, $13. 3-5247.

APPLES, SNOW AND WEATHY, $1 BOX. Bring containers. 1741 Ruby Road.

FOR SALE—.306 RIFLE WITH FOUR power scope. 2-9448.

PICKED EATING AND CANNING pears, 50 lbs., $1.50. 4-2361.

FOR SALE—GAS HEATER, WASHBOWL, gramophone with records. 3-8291.

WEALTHY APPLES AND PEARS, OWN containers. 971 Lodge Avenue, 3-0396.

LOCKED OUT OR LOCK REPAIRS. Call Price's Key Shop, 847 Fort, 4-6221.

DOOR CLOSERS REPAIRED—PRICE'S Key Shop, 847 Fort Street.

MAN'S HIGH TOP LEATHER WORK boots leather bottoms, size 8, $5. 3-1778.

WEAREVER WATERLESS COOK SET, in excellent condition, $35. 4-0922.

GOOD BEATTY IRONER, LATE MODEL, guaranteed, $70. 4-7055.

LADY'S ICE SKATES AND GUARDS, size 6, $6. 8-2958.

PALE GREEN NYLON NET FORMAL, new, size 12-14. Reasonable. 3-5264.

26 CUBIC FOOT DEEP FREEZE. PHONE 8-2189.

ELECTRIC JANITOR CONTROL FOR coal furnace. 2-0887.

COLEMAN HEATER, AS NEW, $45. 4-8364.

LADY'S WHITE BOOT ICE SKATES for sale, size 9. 7-3202.

GERARD HEINTZMAN PIANO, WONderful tone, excellent condition. 4-0329.

MAJOR SAWDUST BURNERS' AGENTS. Domestic Sales, 28 Burnside W. 3-3512.

HOBBIES AND CRAFTS. 741 VIEW Street. 2-7832.

KITCHEN CABINETS. VARIETY WOOD Products. 133 Kingston Street. 4-1833.

WALNUT JACKKNIFE DINING ROOM table, $45. Phone 3-7381.

KITCHEN CHINA CUPBOARD. 4-9042.

FOR RUBBER STAMPS DIGGON'S

FOR PICTURE FRAMING DIGGON'S

FLOOR MODELS AND DEMONSTRATOR CLEARANCE SALE
McCLARY REFRIGERATORS

7.2 cu. ft. Standard Model, reg. $279.95. Special	$239.95
7.2 cu. ft. De Luxe Model, reg. $319.95. Special	$279.95
7.2 cu. ft. De Luxe, Push Button Defrost, reg. $349.95. Special	$299.95
9.1 cu ft. De Luxe, Push Button Defrost, reg. $419.95. Special	$369.95

FRIGIDAIRE REFRIGERATORS

Specially priced from	$239.95

FRIGIDAIRE ELECTRIC RANGES
Slightly marked but fully guaranteed.

R.S. 28 De Luxe Double-Oven Range, reg. $439.95. Special	$379.95
R.S. 20 De Luxe Divided Top Range, reg. $339.95. Special	$284.95
R.S. 35 De Luxe 30, reg. $319.95. Special	$269.95

BEATTY WASHERS
Your choice of standard models or full skirted de luxe stainless steel double-lined tubs or single-lined baked enamel tubs with the famous Beatty human-hand agitater.
Reg. price $239.50. Now from $139.50
Plus your old washer.
NO DOWN PAYMENT
Minimum trade-in allowance $50 for your old washer.
FREE TRANSPORTATION TO STORE GREATER VICTORIA ONLY.
MAJOR APPLIANCES DEPT.
Mc & Mc
PHONE 4-1111
1400 GOVT. ST., VICTORIA

TRADE-IN DEPARTMENT
We have a wide selection of Appliances, Furniture and Radios arriving daily at our Trade-In Department, 636 Broughton Street, opposite Coach Lines Depot.
T. EATON CO.
CANADA LTD.

WOODWARD'S
Used Appliance Showrooms
SEE OUR MONEY-SAVING VALUES
750 PANDORA 2-8932
Large Selection of
RADIOS WASHERS RANGES REFRIGERATORS AND ICE BOXES
Many articles ideal for rumpus rooms or summer cottages. Drop in today.

KENTS LTD.
TRADE-IN SPECIALS
742 Fort 3-7104 3-3513
SAVE $100
New Westinghouse white enamal full size range, completely automatic, color glance control. Regular $389. Selling for $289.
DELTA ELECTRIC
714 Cormorant 4-7416

New and Used Furniture and Appliances
STANDARD FURNITURE
VIEW STREET BARGAIN BASEMENT

BROADLOOM RUGS
Made from your old carpets woollens and clothing 4-9384 evenings 4-3244
Continental Rug Co

A.B.C. ELECTRIC
Rebuilt Vacuum Cleaners from $9.95
809 Fort Street 4-3113

29 WANTED MISCELLANEOUS

BOY'S PEDAL CAR, GOOD CONDITION. Reasonable. 4-2458.

YOUNG GIRL'S RIDING JODHPURS, size 8A. Box 667, Victoria Press.

ELECTRIC JANITOR CONTROL FOR coal furnace. 2-0887.

BETTER DEAL — CASH FOR YOUR furniture trunks, tools. Reliable 3-6714.

BEER BOTTLES RAGS TOOLS USEful things bought Island Junk 3-0343.

WANTED - USED FURNITURE HOLland Bros. & Company 3-0913.

OLD BICYCLES AND PARTS ARE worth money at 585 Johnson Street.

TO SELL GOOD BOOKS CALL 2-1427 THE HAUNTED BOOKSHOP, 845 Fort St.

WANTED — QUANTITY OF FOLDING chairs. 9-1054 or 9-3270.

BUY SELL OR SWAP AT THE SHOPping Centre, 1203 Broad Street. 4-3413.

36 SWAPS

HOUSE IN DUNCAN, 92 ACRES, FRUITS, shrubs and bulb plants, for house in Victoria. Phone 3-5551, Ste. 8 1669 Fairfield Road, Victoria, B.C.

WANT TO TRADE TRUCK FOR WORK on house. Work to include covering outside of house. 2-3294.

NEW 8-IN. MALL POWER SAW, FOR 8-inch bench saw, not less than ½-h.p. motor. 3-4889.

TRADE IN THAT UNUSED MUSICAL INSTRUMENT AT WARD'S ON A TAPE RECORDER HI-FIDELITY MACHINE OR PIANO.
WARD'S MUSIC LTD.
1320 Broad 2-4722
Stores in Vancouver and Victoria

31 A POULTRY, HATCHING EGGS, ETC.

"THE CHICKS WHICH GIVE RESULTS" Now is the time to order your chicks. Over 30 years' experience in producing good poultry is our guarantee of quality. Ten pure and cross breeds to select from. Write for particulars and prices and remember: "It's results that count."
RUMP & SENDALL LTD.
Langley Prairie, B.C. and Vernon, B.C.

31 A POULTRY, HATCHING EGGS, ETC.

TURKEYS FOR SALE, FROM NINE TO 18 lbs. Reasonable. W. J. Collins, Bear Hill Road off Oldfield Road, Elk Lake.

LAYING PULLETS, McKENZIE HAMPS, $2.50 each. 7-2735.

SKOOKUM CHICKS
Immediate delivery all popular breeds, also pullets 8 10 12 weeks old.
Bolivar Hatcheries Ltd.
Box 860 New Westminster B.C.

31 C CATTLE

FARM-FRESH MEATS, ORDERS TAKEN for any amount. Come out and see it. For information call 9-4497.

31D SHEEP

OXFORD RAM FOR SALE, EIGHT months old. G. Wilson, 3295 R.R. 1, Happy Valley.

20 EWES, CHEVIOT CROSS DORSET, all good shape. Also Cheviot ram. $20 each. F. Graham, Denman Island.

31 F DOGS

REGISTERED KEESHOND, MALE PUPpies; one English cocker, female, four month, from imported stock. Mrs. B. C. Walker, Duncan, 92-R-1.

FOR SALE PUREBRED MALE PEKINese puppies, aged eight weeks. Phone 7-3140.

FOR SALE — BEAUTIFUL MALTESE terrier puppy, male. 713 Mt. Joy Avenue.

WANTED—A MALE BEAGLE, AROUND four or five-month old. Phone 3-1455.

THE GREATER VICTORIA DOG Obedience Training Club. Phone 3-7908.

FOR SALE — MALE GOLDEN COCKER pup, $20. Phone 9-4450.

FOR SALE—SIX-MONTH-OLD LABRAdor, reasonable. 2-8829, after 6 p.m.

31 G CATS

GOOD HOME WANTED FOR PRETTY kitten, Lees, 3890 Cadboro Bay Road. Phone 7-2108.

KITTENS AVAILABLE TO GOOD homes. Cats Protection League, 7-2788 or 3-2849.

AFFECTIONATE SPAYED FEMALE CAT requires kind home. C.P.L., 4-6554.

31 K PIGS

WELL-FED WEANER PIGS FOR SALE. 7-2015.

31 L CAGE BIRDS and AVIARIES

BABY BUDGIES AND BREEDING stock, $3 each. 3-4594.

31 X MISCELLANEOUS LIVESTOCK

HINDQUARTERS OF BEEF, GOOD FOR locker. Sell reasonable. 3-9005.

VEAL CALF FOR SALE—PHONE 9-2633.

CLEAN SUN WHEAT. ROBERT DERrinberg, Saanichton, B.C.

GREY WINTER SEED OATS. P. B. Hoole, 9-1054.

34 HOTELS

JAMES BAY HOTEL
American or European plan. American plan as low as $22.50 per week. Television entertainment. 270 Government Street, 4-7151.

BRUNSWICK HOTEL, 545 JOHNSON, clean comfortable rooms by day or week; light housekeeping rooms at low rent.

THE GLENSHIEL, 606 DOUGLAS. A residential hotel providing every comfort for elderly people. 3-4164.

CHERRY BANK
818 McCLURE STREET
4-0166
Winter rates for permanent guests now in effect. Make your reservations early

RITZ HOTEL, 710 FORT ST.
FURNISHED APARTMENTS AND ROOMS 3-1021
Elevator Service Permanent or Transient

GLEN COURT HOTEL
Newly Decorated — Winter Rates
707 Blanshard. $8 Weekly and Up. 4-2228

35 BOARD and ROOM

IN THE HEART OF OAK BAY. TWO blocks from beach and golf course, hot-water heated, sunny rooms with or without bath, excellent meals, close to bus. Phone 3-5254.

WORKING GIRL, COMFORTABLE warm room, good board, close to busses. TV. 1728 Bank Street, 4-2397.

HIGHLY RECOMMENDED FAIRFIELD home offers excellent room and board. 2-9368. 1260 Oxford.

WE HAVE FOUR GENTLEMEN boarders and have room for three ladies, congenial, TV. 3-8437.

BOARD AND ROOM FOR YOUNG working girl, TV, excellent meals, etc. 3-4647.

WATERFRONT ROOM, GOOD BOARD, TV, home privileges. 2-2954.

COMFORTABLE HOME FOR WORKING man. Close in. 2-3861.

TRAY SERVICE FOR ELDERLY PEOPLE on ground floor. 521 Simcoe. 3-5504.

BASEMENT ROOM AND BOARD, PRIvate entrance, TV. $15. per week. 2-0730.

SINGLE AND DOUBLE. FAIRFIELD. 2-1737.

ROOM AND BOARD, SINGLE OR double, Fairfield. 2-3368.

ROOM, BREAKFAST, SINGLE, DOUBLE, refined home. 3-6997.

ROOM, BOARD FOR GIRL, $40. LIGHT duties 3-3749.

EXCELLENT BOARD AND ROOM. Single or double. T.V. 1120 McClure.

37 ROOMS TO RENT FURNISHED

COMFORTABLE SLEEPING ROOM, High Quadra, suit business person. Gentleman preferred. Consider breakfast. 4-4835.

SLEEPING ROOM, GENTLEMAN, $6.00 weekly. Bright, warm, comfortable. 3-9905.

COMFORTABLE FURNISHED ROOM, One minute Parliament Buildings, $25 month. 641 Superior Street. 4-6118.

LARGE FURNISHED SLEEPING ROOM. Woman preferred. Phone 2-6886, after 3 p.m.

VERY COMFORTABLE ROOM, FAIRfield. Board if desired. 2-2827.

LARGE ROOM, WALKING DISTANCE, kitchen privileges, $25. 4-0475. 107 Cook.

COMFORTABLE SLEEPING ROOM. 906 Cook Street, 2-1939.

TWO NICE BRIGHT ROOMS, OAK BAY, for rent. Breakfast optional. 4-2938

LARGE FIRST-FLOOR ROOM. 1121 Collinson. 4-3659.

COSY ROOM, CITY CENTRE, $6 AND up. 819 Fort Street. 4-0117.

LARGE DOUBLE FRONT BEDROOM, kitchen privileges. Phone 4-2828.

37 A ROOMS TO RENT UNFURNISHED

TWO UNFURNISHED ROOMS IN OAK Bay. 2-6578.

38 HOUSEKEEPING ROOMS TO RENT, FURNISHED

TWO-ROOM HOUSEKEEPING SUITE, with closet and pantry in quiet home, close in. 924 Empress.

LARGE FURNISHED HOUSEKEEPING room with new built-in cupboards and sink. Suitable for one or two. 2-8864.

SELF-CONTAINED NEWLY FURNISHED basement room in Gorge district. Non-smoker and non-drinker only. 3-4753.

LARGE, BRIGHT FRONT ROOM, CLOSE to sea and park. Suit middle-aged lady 59 South Turner.

LIGHT HOUSEKEEPING ROOM—TWO girls. Everything found. Close to bus. $7 weekly. Phone 2-3377, after 6

ONE FURNISHED ROOM, HOT AND cold water, gas stove, call 9 a.m. to 6 p.m.—Mr. Druskie, 3008 Douglas Street.

COSY TWO-ROOM SUITE, KITCHEN, bed-sitting room, fireplace, $37.50. 629 Battery.

LARGE FULLY FURNISHED HOUSEkeeping room with private bath and dressing room. Scott Apartments. 2-1221.

ONE ROOM LOWER, BRIGHT, WARM and cosy. All supplies, $25. Older person please. 507 Montreal Street.

ONE HOUSEKEEPING ROOM, GAS, hot water. 127 Menzies. Phone 2-8298.

LARGE HOUSEKEEPING ROOM, WORKing man preferred. 935 Johnson. 2-1081.

COSY, BRIGHT, OFF OAK BAY AVE, close to everything. 1683 Foul Bay Road.

38 HOUSEKEEPING ROOMS TO RENT FURNISHED

SMART BACHELOR SUITE. 344 COOK Street. Phone 4-2632.

HOUSEKEEPING ROOM. BEDDING, dishes, garage; business person. 4-4742.

QUIET ADULTS. LIGHT, HEAT, HOT water inclusive. 405 Michigan Street.

CLEAN BRIGHT COMFORTABLE housekeeping room, Victoria West. 4-2133.

CLOSE TO JUBILEE HOSPITAL. ONE comfortable room, ground floor. 3-3441.

WARM, COMFORTABLE ROOM, NEAR Parliament Buildings. 3-8181.

QUIET, CLEAN FURNISHED HOUSEKEEPING room, near bus. 4-2348.

HOUSEKEEPING ROOM, QUIET HOME, close to Parliament Buildings. 4-5210.

39 HOUSEKEEPING ROOMS WANTED, FURNISHED

TWO RESPECTABLE GIRLS, NON-smokers and non-drinkers, desire light housekeeping rooms in Shelbourne district. Phone 3-0447.

40 FLATS AND APARTMENTS TO RENT, FURNISHED

SELF-CONTAINED UPSTAIR FLAT AT 36 Government Street, fully furnished. Sunshine in every room. Splendid view of the sea and Sooke Hills. One block from sea front, busline, two from Beacon Hill Park. Bedroom, sitting room, separate bath, toilet. Kitchen has new Frigidaire and automatic gas range. Entire flat newly painted. Immediate occupation. Preference given to middle-aged, retired or business couple seriously interested in enjoying the comforts of a really quiet permanent home in the residence of the registered owner.

COMFORTABLY FURNISHED SPACIOUS three-room flat in good, quiet district near park, sea, buildings and transportation. Private entrance, garage. Suit business girls or retired couple. $90 inclusive. 4-8404 between 4-8 p.m.

FURNISHED DUPLEX, OAK BAY. November 1 for six months. Two bedrooms, living room, dining room and kitchen; carport. Automatic oil heat, electric stove and refrigerator. $105 per month. Contact Mr. Keen, 4-4127, Ker & Stephenson, Limited.

FORT STREET — CLOSE IN FURnished ground floor bed-sitting room (Murphy bed) with kitchen (hot and cold water, sink, gas range, etc.) Working couple only. 833 Fort Street. 2-4312; eves., 3-3640.

JAMES BAY — FOUR ROOMS AND Pembroke bathroom, including hot-water heat, electricity and hot and cold water, $65 monthly. The Rosevear Company, 1115 Langley Street. Phone 4-6041.

LORNE HOUSE, OVERLOOKING STADAcona Park, excellent self-contained apartment, main floor; private telephone, for middle-aged couple. Phone 4-8364. Your comfort guaranteed.

BAZAN BAY AUTO COURT, SAANICHton, one mile from Sidney, two rooms and bath, modern, gas cooking, heating and hot water, $55 and $65 per month. Phone Sidney 110-F.

LARGE MODERN, FULLY FURNISHED six-room duplex, ideal for three or four business girls. (Private bedrooms), everything supplied, reasonable. 2-1694.

BEACON LODGE, 30 DOUGLAS STREET (Where a Suite Becomes a Home) Bachelor suites at all prices. For appointment, phone 3-1443.

ISLAND AUTO COURT UNDER NEW management. One, two or three-room suites. Steam heated. Children accepted. 8-2151.

FAIRFIELD—SELF-CONTAINED SUITE, separate entrance, electric stove, fridge; suitable for two adults. $77.50. 2-5225 or 7-2518.

LANGFORD, TWO-ROOM FURNISHED apartment, private bathroom, garage, $40. Phone 8-3101.

DE LUXE BACHELOR-TYPE SUITE near Empress Hotel. Day, week or month. Thunderbird Apartments. 4-0632.

TWO LARGE ROOM SUITE, JUBILEE district, share bath, $49, heat, light, water included. Adults. 3-6295.

TWIN CEDARS, 1280 NEWPORT, OAK Bay, warm suites, fully furnished, utilities included, $100 and $85. 3-5411.

BED-SITTING ROOM AND KITCHENette. Suit one adult. Phone 2-4753.

CATON'S BUNGALOW COURT — TWO and three-room self-contained suites.

2 ROOMS, UPSTAIRS, SHARE BATHroom, $38 month. 1052 Aphion. 3-5826.

SELF-CONTAINED SUITES, WINTER rates. Cambridge Motor Court.

40A FLATS and APARTMENTS TO RENT, UNFURNISHED

AVAILABLE NOW — NICE THREE-room suite in excellent apartment building, wall-to-wall carpet, garage. Available October 15, in excellent electrically heated apartment, three-room suite consisting of large living room, bedroom, cabinet kitchen, utility room. Rent $70 per month.
Also furnished three-room suite, heated, near Parliament Buildings. Suit business couple. $70 per month.
HAGAR & SWAYNE LIMITED
4-0531, or Evenings, 2-8498

UNFURNISHED APARTMENT, ESQUImalt. Available immediately: Kitchen, bed-living room. Light and heat extra. $35 per month.

Unfurnished duplex, Foul Bay. Immediate possession. Living room with fireplace, bedroom, kitchen with electric stove and refrigerator. $85 including heat, light and water.
Contact Mr. Keen, 4-4127
KER & STEPHENSON, LIMITED

$65—THREE ROOMS, DALLAS ROAD-Fairfield. Fireplace, gas range, first floor. Immediate possession. Heat and water supplied.
$77.50—Three rooms, Fairfield, modern building, no steps. Electric range and frig; heated.
GEORGE RANDALL LTD.
1309 Douglas Street 4-8109

TO RENT—IMMEDIATE POSSESSION, in the lovely Fairfield district, very near Beacon Hill Park, Cook-Faithful Street locality, near sea, stores, bus. Four rooms and bathroom, including heat and electric range, modern Pembroke bathroom. Suitable for quiet couple. $67.50 monthly. Rosevear Company, 1115 Langley. Phone 4-6041.

KENILWORTH APARTMENTS, EXCELlent three-room suite, consisting of large living room, cabinet kitchen, and nook, bedroom and dressing room, ample closet space, electric range and refrigerator, automatic hot-water heat, $82.50. Available now. 4-7541.

ATTRACTIVE THREE-ROOM SUITE consisting of large living room, cabinet kitchen and nook, large bedroom. Excellent cupboards. Electric refrigerator. Hot-water heat. Adults only. Carnarvon Park district. 4-6311.

NEW, TWO BEDROOMS, SELF-CONtained. Walking distance. Electric range, hot water supplied. Ground floor. Older child welcome. Electric heat. Rent $60 per month. Brown Bros. Agencies Limited, 1125 Blanshard Street, 3-1183.

IMMEDIATE POSSESSION—NEW SELF-contained three-room suite within easy walking distance to town, new electric stove and refrigerator, well heated. Rent $75 per month. Call Mr. Speed, Rithet Consolidated, 2-4251.

40A FLATS and APARTMENTS TO RENT, UNFURNISHED

IMMEDIATE POSSESSION — 906 PEMberton Road, excellent top-floor suite, delightful grounds. Ideal for quiet, middle-aged lady or gentleman. Phone 4-7383.

UPPER DUPLEX, THREE LARGE bright rooms and bath, oil heat, gas stove. Quiet. Suit business girls, share, or couple. 1140 Hilda.

MODERN BACHELOR APARTMENT, electric range and frig.; handy to town; $60. Immediate possession. Box 660, Victoria Press.

FOUR MODERN LARGE ROOMS FOR rent, $65 month, Garbally Road. Also three rooms on Shelbourne for $50 month 2-6324 anytime in evening.

UNFURNISHED BACHELOR APARTment, living room, kitchenette, bath, gas range Phone 3-3663 after 5 p.m. Adults only

$59.50—THREE-ROOM SUITE, PRIVATE BATHROOM RANGE REFRIGERATOR, HEATED APARTMENT BLOCK NEAR DOWNTOWN ADULTS. 2-5815.

FOUR ROOMS, MODERN, AUTOMATIC heat, electric stove, fridge supplied, quiet location $60 V C Dawson, Sluggett Road Brentwood Bay Keating 132 K

TWO-ROOM SUITE, GAS, STOVE, OIL heat $30.00. Phone 3-5830. 1536 Bank St.

TWO ROOMS, HOT AND COLD WATER, $25.00 monthly. 1116 North Park.

DE LUXE BACHELOR-TYPE SUITE, southern exposure Thunderbird Apartments, 4-0632.

THREE 3-ROOM SUITES, $35-$50. 2550 Vancouver. Can be seen 10 a.m.-5 p.m. any day.

THREE LARGE ROOMS, PRIVATE bathroom. Garage. Elderly couple. $40. 4-3486.

LARGE, CLEAN THREE-ROOM SUITE, private bath, $50. Near Jubilee Hospital. 1777 Bay Street.

WE HAVE MANY SUITES FOR RENT. Rentals Unlimited, 1216 Broad, 2-3544.

LANGFORD — MODERN SELF-CONtained suite, light and water, $40. 8-3306.

2½-ROOM SUITE FOR RENT. ALL found. Apply 2469 Foul Bay Road.

UPPER DUPLEX, SELF-CONTAINED, three rooms, bathroom, $52.50. 2-6826.

FIVE-ROOM APARTMENT FOR RENT. Cadboro Bay. Phone 7-2039, 3-3890.

DOWN TOWN BLOCK, TWO-ROOM housekeeping suite, $36 820 Balmoral.

THREE ROOMS AND BATH, MIDDLE-aged couple, no children. 3-4406.

RENTAL SERVICE

Housekeeping Rooms and Tourist Accommodations Unfurnished Suites and Duplexes Furnished and Semi-Furnished Suites.
633A Johnson Street 2-2414. 9-5

41 FLATS AND APARTMENTS WANTED, FURNISHED

WANTED BY ADULTS, FOUR ROOMS and bath apartment or house furnished, any district, three-mile circle. Must be clean. References. $70. Phone 2-0265.

42 HOUSES TO RENT, FURNISHED

COUNTRY RESIDENCE, SEVEN MILES from city, furnished, automatic oil heat, three bedrooms. Quiet, secluded location. Panoramic views. One-year lease. Rental $150. Adults only. References required. George Randall Ltd., 1309 Douglas Street, 4-8109.

A COMFORTABLE FURNISHED FOUR-room cottage, suitable for middle-aged or elderly couple. One block off Oak Bay Avenue. Cooking and heating by oil. Bedding, china and cutlery supplied. Reasonable rent. Phone 3-9047 for appointment to view.

OAK BAY — FURNISHED 7-ROOM. Story-and-half, oil heat, basement garage. Six-month tenancy from Nov. 15, $100 plus facilities. No children. Close to bus, stores and sea. 3-2926.

WELL-FURNISHED SMALL HOME, DEcember to March. Every convenience. References required. $75 a month. Phone 2-4934.

ABOUT DEC 1 FOR 4 MONTHS, 3 BEDrooms, automatic oil heating, Mt. Tolmie district, 1½ miles from town. No children. $85. 4-8922.

42A HOUSES TO RENT, UNFURNISHED

FOUR-ROOM AND BATH MODERN bungalow to rent. Hardwood floors, fireplace, spring water. Rent $55. Apply H. M. Jones, Sixteen Mile Post, Island Highway.

THREE BEDROOMS, $75 MONTHLY. References required; children accepted. Apply Saturday morning. 43 Logan Avenue.

SIX-ROOM STUCCO BUNGALOW. HOT-water heating, basement. Situated on 2532 Thompson Avenue, Oak Bay, $85 monthly. 3-8925.

FIVE ROOMS, NEWLY DECORATED side-by-side duplex, two bedrooms; walking distance. Possession October 15, $65 plus utilities. 1184 View Street. Days only.

NEW RANCH-STYLE, THREE BEDrooms; Uplands. Oil-O-Matic; $135 per month. Brown Bros. Agencies Ltd., 1125 Blanshard Street. 3-1183 - 3-1816.

THREE-ROOM COTTAGE, FIVE-MILE circle. Adults. 7-1809.

42 B HOUSES TO RENT FURNISHED OR UNFURNISHED

ALERT SERVICE TRANSFER CO LTD When moving call us for fast reliable service anywhere in B.C. Safe moving is our motto 3-4101. 3-3569 149 Broughton Street.

43 HOUSES WANTED TO RENT FURNISHED

WANTED

Two gentlemen require clean furnished house, cottage or apartment within 3-mile radius of city for reasonable rent. Careful tenants. Box 313, Victoria Press.

43 A HOUSES WANTED TO RENT, UNFURNISHED

COUPLE WITH 14-MONTH-OLD DAUGHter would like to rent 4 or 5-room house, moderate rent. Good care guaranteed. Phone 2-8386.

WANTED TO RENT IMMEDIATELY, 1 or 2-bedroom bungalow, by quiet middle-aged couple. Permanent tenants. Box 312, Victoria Press.

43B HOUSES WANTED TO RENT, FURNISHED OR UNFURNISHED

JEEVES BROS. MOVING AND STORAGE Local and long-distance 3 9830

44 HALLS, STORES and OFFICES TO RENT

THREE STORES IN NEW BUILDING, corner of Foul Bay and Allenby. Suitable for barber, ready-to-wear store, etc. Now available. Apply Suite No. 4, 2012 Allenby.

44 HALLS, STORES and OFFICES TO RENT

FOR IMMEDIATE RENT—$85 MONTHLY or lease. Excellent mezzanine floor 26x20 toilet, etc. Lighted heated 971 Yates Street or Newstead Realty Ltd. 766 Fort Street, 2-8117 W Bailey

WILL RENT ALL OR PART 2,000 square feet floor space; new fireproof building, suitable for light industry, storage, etc. Apply 751 Discovery.

SHOP. EXCELLENT LOCATION FOR barber or butcher. Phone 4-2122.

NEWSTEAD HALL, 734 FORT STREET. Kitchen facilities. Mrs Colter. 2-1121.

45 MISCELLANEOUS TO RENT

New unfurnished apartments, electrically equipped with stove and frig. electric heat. One and two bedrooms. Fort Street. From $80.00

Unfurnished house, Gordon Head. Five bedrooms. Oil heat. Wired for stove. Ranch-type bungalow. October 15. Per month $115.00

Fairfield—3-bedroom unfurnished house, newly wired for stove. Oil heat. Immediate possession. Per month $110

Redfern Street, off Oak Bay Avenue, Small apartment, available October 31. Per month $55.00

Beach Drive—Four-roomed apartment. Heated. Unfurnished. Available November 1. Per month $100.00

Several furnished houses, two and three bedrooms. Available for short-term. Rented from $100 per month

PEMBERTON, HOLMES LTD.
1002 GOVERNMENT ST. 4-8124

46 WANTED TO RENT MISCELLANEOUS

GARAGE, VICINITY OF CURRIE AND Island Roads in Oak Bay. 2-3508.

47 CARS FOR SALE

1952 FORD RANCH WAGON. RADIO, heater automatic transmission, underseal, and over a dozen other practical accessories that make this the ideal unit for the outdoor man or tradesman who wants the next best thing to a brand new station wagon. May be seen on week-end at 2990 Beach Drive or phone Gregory, 3-1680.

1950 CHEV. SEDAN DELIVERY, SIDE windows and extra seat; fully equipped. $1,150. Phone 9-2662. 4295 Glanford Avenue.

1953 CHEVROLET SEDAN. PERFECT condition. Low mileage, air conditioning, seat covers and extras. Must be sold this week. $1,745. 347 Foul Bay Road.

FOR SALE — 1951 CHEV. TWO-DOOR sedan with heater and air conditioner; excellent condition. Will accept small car as trade in. 3-1573.

IDEAL SECOND CAR—AUSTIN 10 SEdan. Good motor, smart beige color. $25 down and assume payment, $23 per month. Phone 3-2493.

1952 CHEVROLET COACH. LOW MILEage, one owner, excellent condition. Owner going east, must sell for cash. Make me an offer. Phone 2-5652.

1937 PLYMOUTH FIVE-PASSENGER Coupe, good motor, paint and body, heater and seat covers, fair tires. $250. Phone 4-2238.

1950 HILLMAN SEDAN WITH HEATER, exceptionally good low-mileage car, for immediate sale. Reasonable offers around $800. Phone Cobble Hill 57 R 3.

1952 HILLMAN ESTATE CAR, ONE owner, excellent condition, $1,395. Coronation Motors Ltd.: 2978 Douglas St. 3-4023.

1815 DOUGLAS STREET—AUTOMOBILE insurance is well written at low rates. Harry Foster Ltd. 24-hour telephone service. 2-2101.

1952 CHEVROLET SPORTS COUPE with power glide, radio and heater; 10,500 actual miles, $1,795. Apply Causeway Service Station or 3-2342.

1950 STUDEBAKER CHAMPION SEDAN, excellent condition; will consider small car in trade. 4-6797.

1950 MORRIS MINOR, GOOD CONDItion, excellent transportation; reasonable price. 7-1461.

$100. 1938 PLYMOUTH COUPE. GOOD shape. Apply E. Giese, 910 Market Street, after 5.30 p.m.

1941 OLDSMOBILE SEDAN, RECENTLY overhauled motor. 3-9771, Sunday and evenings.

1946 PONTIAC SEDAN. GOOD CONDItion. Mechanically excellent. Must be sold. Reasonable price. 4-7538.

1950 VAUXHALL SEDAN. CUSTOM RAdio and heater; body and motor in excellent condition. 4-9876, 140 Joseph Street.

1951 CHEV. COACH. HEATER, SEAT covers, immaculate condition. Can be financed, $1,250. Phone 4-0838.

FOR SALE—1931 MODEL A, GOOD CONdition, for best offer. Call at 2712 Rock Bay Avenue.

$395—BY OWNER, 1947 AUSTIN 10 SEdan. Engine overhauled. Spotless condition throughout, heater. 2-5878.

1948 OLDSMOBILE, HYDROMATIC, RAdio and heater, $1,000, $400 cash, balance $40 monthly. 2-1665.

41 PLYMOUTH, CHEAP, OR EXchange for T.V. Phone 9-2460 after 5.30 p.m.

1954 ZEPHYR, $650 CASH AND TAKE over payments. Phone 2-2353.

1954 VOLKSWAGEN, GOOD BUY. CAN be seen at 411 Obed.

1940 AUSTIN CONVERTIBLE, $160, CASH preferered. Good little car. 3-7368.

1947 MERCURY SEDAN. BODY MAN'S special. $500 cash. Phone Chemainus 69X.

1949 MERCURY COACH. RADIO. ACCEPT older car and cash. 9-2721.

1947 MERCURY SEDAN, RADIO, HEATER, $600. 4-9568.

1951 ANGLIA, 15,000 MILES. PRICE $550. Phone 7-1071 evenings.

1954 BUICK SPECIAL RIVIERA. BRAND new car, $3,295. Box 325, Victoria Press.

1951 OLDSMOBILE HARDTOP. FULLY equipped, immaculate. 2-5707.

CONSUL, 1952, EXCELLENT CONDITION, low mileage, $1,175. 3-2571.

1941 CHEV., MECHANICALLY VERY good condition, $280. Phone 8-2087.

1951 CHEV. COACH. A-1 CONDITION. No reasonable offer refused. 7-2706.

'48 FORD 2-DOOR. RADIO, HEATER, excellent condition. Must sell. 4-2130.

1947 WILLYS STATION WAGON. GOOD condition. What offers? Phone 9-1866

1938 PLYMOUTH COACH. GOOD SHAPE, radio and heater. $150. 4-4972.

1939 PLYMOUTH, GOOD MOTOR, $150. 9-3624.

'39 FORD TUDOR, GOOD CONDITION, $145 full price. 2-4986.

1949 CHEV. CLEAN CAR. PHONE 2-5707.

1932 PLYMOUTH COUPE. 9-4148.

SIDE GLANCES By GALBRAITH

"Don't get your hopes up too high for me, Professor—I'm going to be a pro football player when I grow up!"

SPEEDWAY MOTORS USED CARS

848 Johnson St. Just Below Quadra

1953 Consul Sedan	$1,495
1951 Studebaker Hydramatic Champion	$1,495
1949 Hudson Step Down	$1,395
1953 Henry J	$1,495
1953 Morris Minor Convertible	$995
1949 Chevrolet Sedan	$995
1948 Monarch Sedan	$795
1946 Mercury Sedan	$595
1941 Hudson Coupe	$295
1950 Chevrolet Sedan	$1,095
1947 Austin "8" Sedan	$295
1950 Prefect Sedan	$395
1951 Austin A-40 Sedan	$795

Speedway Motors Ltd.
Volkswagen Sales, Service and Parts
Yates at Quadra — 4-7421

ART'S CAR SALES
(COR. BURNSIDE AND HARRIET)

NO DOWN PAYMENT

1950 PREFECT SEDAN	$395
1947 PLYMOUTH SEDAN	$735
1950 MORRIS OXFORD	$595
1947 DODGE SEDAN	$775
1951 PREFECT SEDAN	$575
1947 MONARCH SEDAN	$655

NO DOWN PAYMENT
WHY WALK?

USED FURNITURE PLUS A WANT AD EQUALS CASH

IT'S TRUE

MORE AND MORE PEOPLE ARE DEALING WITH

GLADWELL'S

Look at Gladwell's Prices

Compare Gladwell's Trade-in Figure

Ask About Gladwell's Guarantees

1950 METEOR CUSTOM TUDOR. Down payment $320. Full price $949

1949 MORRIS MINOR CONVERTIBLE. Down payment $200. Full price $475

1951 PONTIAC FORDOR SEDAN. Down payment $395. Full price $1099

1952 CHEVROLET FORDOR SEDAN. Down payment $499. Full price $1491

1949 ANGLIA TUDOR SEDAN. Down payment $120. Full price $295

1953 FORD TUDOR SEDAN. Down payment $635. Full price $1895

1951 CHEVROLET FORDOR SEDAN. Down payment $465. Full price $1391

1947 MERCURY FORDOR SEDAN. Down payment $275. Full price $666

1950 PREFECT FORDOR SEDAN. Down payment $175. Full price $444

TRUCK SPECIALS

1953 MORRIS ½-TON PICKUP $998

1949 THAMES ½-TON PANEL $199

1946 FORD ½-TON PANEL $295

1952 FORD ½-TON PICKUP $1098

1949 WILLYS STATION WAGON $848

1951 HILLMAN STATION WAGON $795

YOU CAN DEAL WITH CONFIDENCE AT

GLADWELL MOTORS LTD.

Pandora at Quadra 2-2111

OUR STOCK OF 1946-47-48 CARS IS DEPLETED
Look At This Deal

1951 PLYMOUTH CLUB COUPE $697
And a comparable 1948 Plymouth, Dodge, Pontiac Chevrolet or Ford

1950 PLYMOUTH SEDAN. Low mileage, one owner $597
And a comparable 1947 Plymouth, Dodge, Pontiac Chevrolet or Ford

CERTIFIED CAR SPECIALS

1950 DE SOTO CUSTOM SEDAN. A one-owner car in showroom condition. New white walls $1897

1952 DE SOTO FIREDOME. Full custom equipment. This car is as new throughout. One owner $3197

1953 FORD SEDAN. Automatic transmission. A spotless one-owner car $2397

OPEN TILL 9.30 P.M.

OLSON'S

1036 YATES 4-1147

Thanksgiving Week Clearance Sale

NEW AND USED CARS AND TRUCKS

UNBELIEVABLE REDUCTIONS ON NEW CARS

Tremendous Cuts On Clean Guaranteed Used Cars

IT WILL PAY YOU TO COME IN TODAY AND SEE IF WE MEAN BUSINESS

ONE WEEK ONLY
Phone 3-6113 for Information

LOUIS NELSON LTD.
827 Pandora 810 Johnson St.

Compare Our Prices

1949	HILLMAN SEDAN	$595
1951	HILLMAN SEDAN	$895
1952	HILLMAN SEDAN	$1095
1947	DE SOTO SEDAN. Radio, Heater.	$1095
1947	PONTIAC SEDAN	$895
1953	AUSTIN SEDAN	$1495
1950	PONTIAC SEDAN	$1295
1953	METEOR SEDAN	$1995

JAMESON MOTORS LTD.
740 BROUGHTON ST., VICTORIA, B.C.

EMPRESS MOTORS

BIG BUYS In Our One Week USED CAR SALE

We're busting the prices on these top quality used cars. These are a few unbeatable values you will find at our new Fort Street car lot, a recent addition to our premises.

54 PLYMOUTH CONVERTIBLE. Driven only 1,800 miles. New-car guarantee. A real opportunity $3195

53 METEOR DE LUXE SEDAN. Radio and heater, color beige, $300 below market price $1895

53 PONTIAC DE LUXE SEDAN. Heater and air conditioner, gleaming black finish, white wall tires. One owner $2150

53 PONTIAC HARDTOP CONVERTible. Heater, air conditioner, radio, two-tone sun gold and ivory. Tailor-made seat covers. Only $2295

52 PONTIAC DE LUXE SEDAN. Heater, radio, metallic green, one owner. At the lowest price offered this year $1795

50 PONTIAC SEDAN. Heater, top condition, color green $1380

50 OLDSMOBILE FIVE-PASS. COUPE. Radio, heater, color blue. Full price $1550

51 STUDEBAKER SEDAN. Heater. Trade your small car on this one. Only $1355

49 STUDEBAKER STARLIGHT COUPE. Heater, runs good, looks good. A gift at $1095

51 BUICK SEDAN. Dynaflow, radio, heater, air conditioner, one owner. A beautiful car at a great saving $1995

OUR LOT AT VIEW AND QUADRA IS ON A PRICE-BUSTING SPREE TOO.

Don't overlook our original View Street lot where you find outstanding car values priced for individual need.

50 PONTIAC FIVE-PASS. COUPE. Heater, two-tone sun gold and ivory. Real value $1380

50 PONTIAC CHIEFTAIN SEDAN. Radio, heater, air conditioner, metallic green. Complete $1495

50 METEOR SEDAN. Radio and heater, two-tone green, very good $1395

49 METEOR SEDAN. Heater, color green. See this car today for only $1090

51 CHEVROLET DE LUXE SEDAN. Radio and heater. Only 18,000 miles $1499

50 FORD SEDAN. Custom radio and heater $995

51 PLYMOUTH SEDAN. Radio and heater $1095

47 CHEVROLET SEDAN. Color blue $699

47 CHEVROLET COACH. Color green $795

ENGLISH CAR BUYS

49 AUSTIN SEDAN. Raring to go $590

50 ANGLIA COACH. Lots of pep $490

50 MORRIS MINOR. Heater, very good $650

46 AUSTIN "10" SEDAN. New motor $475

51 AUSTIN A40 SEDAN. Dark green $825

51 HILLMAN SEDAN. Popular model $895

TRUCKS

51 G.M.C. ½-TON PICKUP $1050

41 G.M.C. ½-TON PICKUP $795

53 G.M.C. ½-TON PANEL. Like new $1695

40 DODGE ½-TON PICKUP $195

Now's the Time To Buy

BIG TRADE-INS
BETTER VALUE
GET EASY TERMS

EMPRESS MOTORS

900 FORT STREET
PHONE 2-7121

2-9121 PLIMLEY'S 2-9121
"A Good Place to Deal"

1952	AUSTIN SOMERSET FORDOR	$1297
1952	A-30 AUSTIN SEDAN	$925
1952	MORRIS MINOR COACH	$867
1951	A-40 AUSTIN SEDAN	$895
1951	ANGLIA, as new	$477
1950	PREFECT SEDAN	$614
1950	AUSTIN SEDAN, A-40	$747
1953	MORRIS OXFORD SEDAN, new car condition, low mileage	$1444
1953	AUSTIN A-70 SEDAN, large car comfort, with economy	$1777
1953	STANDARD VANGUARD, 4,000 miles, new car, used price	$1414

1952
PACKARD SEDAN "200" SERIES
Your inspection invited on this quality car
$2795

1952	PLYMOUTH SEDAN, complete	$1794
1952	DODGE CLUB COUPE, equipped	$1699
1952	METEOR MAINLINER, low mileage	$1733
1951	DODGE SEDAN, one owner	$1525
1948	FORD COACH, new paint	$677
1940	FORD TUDOR	$399
1939	NASH, transport special	$146

Your Next Used Car Deal Is At

PLIMLEY'S

YATES and VANCOUVER
2-9121 — 2-9121

BRITISH AUTO CENTRE LTD.

1951	VAUXHALL VELOX SEDAN	$1050
1952	MORRIS MINOR COACH	$895
1952	MORRIS MINOR TOURER	$850
1950	MORRIS OXFORD SEDAN	$775
1950	AUSTIN A-40 SEDAN	$775
1949	THAMES PANEL	$425
1938	MORRIS "8" COACH	$125

971 YATES 2-8141

TRY PATRICK'S

USED CARS
837 YATES STREET — 2-0361

52 CADILLAC COUPE, HARDTOP. Automatic transmission, custom built-in radio (static selector), air-conditioning, underseat heaters, power steering, directional signals, back-up light, custom seat covers, fendershields. One-owner car, 11 months since purchased new in 1953. New car condition throughout. Trades accepted. Full price $4299

1953 STUDEBAKER, LOWBOY
1951 OLDSMOBILE
1950 MORRIS 2-DOOR
1950 VANGUARD 4-DOOR

We have several other good buys. Check our used cars before you buy elsewhere.

MOONEY & SONS
937 VIEW 3-4177

CLASSIFIED ADS DON'T COST THEY PAY

You Know the Next Car Will Be GOOD When You Buy From

J. M. WOOD

WEEK-END SPECIALS

3 Used Car and Truck Lots

1900 DOUGLAS — 4-5813

1948 DODGE SEDAN, heater, seat covers. Reduced to $1095

1949 DODGE SEDAN, heater, new paint job Reduced $1395

TRUCKS

1950	AUSTIN PANEL	$595
1941	DODGE ½-TON Express	$295
1941	DODGE ½-TON Express	$295
1944	DODGE ½-TON PANEL	$499
1944	FORD 3-TON, three yards dump, two-speed axle. COME IN AND TRY IT OUT.	
1946	FORD ¾-1 TON EXPRESS	$495
1942	INTERNATIONAL 1-TON PANEL	$995
1948	MERCURY ½-TON EXPRESS	$799
1949	MERCURY ½-TON EXPRESS	$850
1947	STUDEBAKER 1½-TON FLAT	$795

TRY THESE FOUR-WHEEL DRIVES

1942	CHEVROLET 4x4	$995
1942	FORD, 60 C.W.T., 4x4	$1950
1945	DODGE POWER WAGON	$1850
	6" Galleon Hoist P.T.D. and Sills	$300
	Engine Trailer Pump	$250

1033 and 1061 YATES
4-7196

1949 DE SOTO SEDAN, heater and radio. Special for only $1699

1950 DE SOTO SEDAN, heater and radio. A lovely car, only $1879

1949 CHRYSLER SEDAN, heater and radio. Very good value. Only $1695

TRUCKS

1947 CHEVROLET 2-TON STAKE, two-speed axle, only $1049

1949 FARGO ½-TON EXPRESS $850

1945 DODGE POWER WAGON, top condition $1850

1943 DODGE 3-TON STAKE $1099

A WOOD USED CAR IS A GOOD USED CAR

J. M WOOD MOTORS

DODGE—DE SOTO DEALER

BEST BUYS

1949 HUMBER HAWK SEDAN. Lovely condition, low mileage, complete with heater, etc. This is your opportunity to own one of these fine cars at a low price $1095

1938 WILLYS 3-PASS. COUPE, an older model, but it is in extra nice condition $345

MASTER MOTOR CO. LTD.
AUSTIN—WILLYS—KAISER
815 VIEW PHONE 3-3541

47 CARS FOR SALE

NATIONAL MOTORS LTD.

YOUR FORD DEALER
The Largest Used Car Lot on Vancouver Island
DRIVE IN—NO PARKING PROBLEMS
Shop Under 30,000 Watts of Daylight. Open Till 9

TODAY'S SPECIAL

52 CHEVROLET DE LUXE SEDAN. Radio, air conditioner and powerglide. One owner. A1 condition, real saving at $1795
SAVE $200.

LOOK AT THESE BEAUTIES

53 DE SOTO FOUR-DOOR SEDAN. Heater, automatic, white walls, Tinted glass and turn indicators. One owner. Like new $2895

53 MONARCH. Air conditioner, automatic, seat covers. One owner. As new $2945

53 OLDSMOBILE FOUR-DOOR, Hydramatic "88" SEDAN. Air conditioner and turn indicators. Tinted glass. A one-owner car. Like new $2895

53 MONARCH CONVERTIBLE. Radio and heater. Automatic transmission, electric windows, turn indicators. One-owner driven 8,000 miles. Better than new $3195

52 DE SOTO FOUR-DOOR SEDAN. Automatic. Radio and heater. Tinted glass, turn indicators, seat covers, A1 throughout. A snap at $2395

54 MONARCH TWO-DOOR AUTOMATIC SEDAN. Radio and heater, turn indicators. White wall tires, Two-tone. Less than 3,000 miles. An executive driven car. All for $3695

MANY MORE TO CHOOSE FROM
ALL MAKES
ALL MODELS
ALL PRICES

TRUCK SPECIALS

53 FORD PICKUP. Automatic transmission. De Luxe cab. Low mileage $1695

MECHANIC'S SPECIAL

49 THAMES ½-TON PANEL $195

1954 Page & Page Logging trailer. 17 in. axles, 900 tires, Carco bunks, steel reach, 200 gal. water tank. Installed on your truck $6000

4-8177 819 YATES ST.

MIDTOWN AUTO SALES

1314 Quadra 2-6213
CORNER OF QUADRA AND JOHNSON

51	MERCURY SEDAN. Full price	$1495
51	FORD TUDOR. Full price	$1395
50	METEOR CONVERTIBLE Fully equipped	$1395
49	FORD. Full price	$795

MANY MORE TO CHOOSE FROM—WE TRADE UP OR DOWN
See Norm Ware or Daddy Ganner
Open 9 a.m. - 9 p.m.

ESQUIMALT SERVICE
COR. ESQUIMALT AND ADMIRALS
3-5651

There must be some mistake. Four months and nobody wants this '52 Plymouth Sedan, new tires and in top condition. Only $1545

WEEKLY PUZZLE

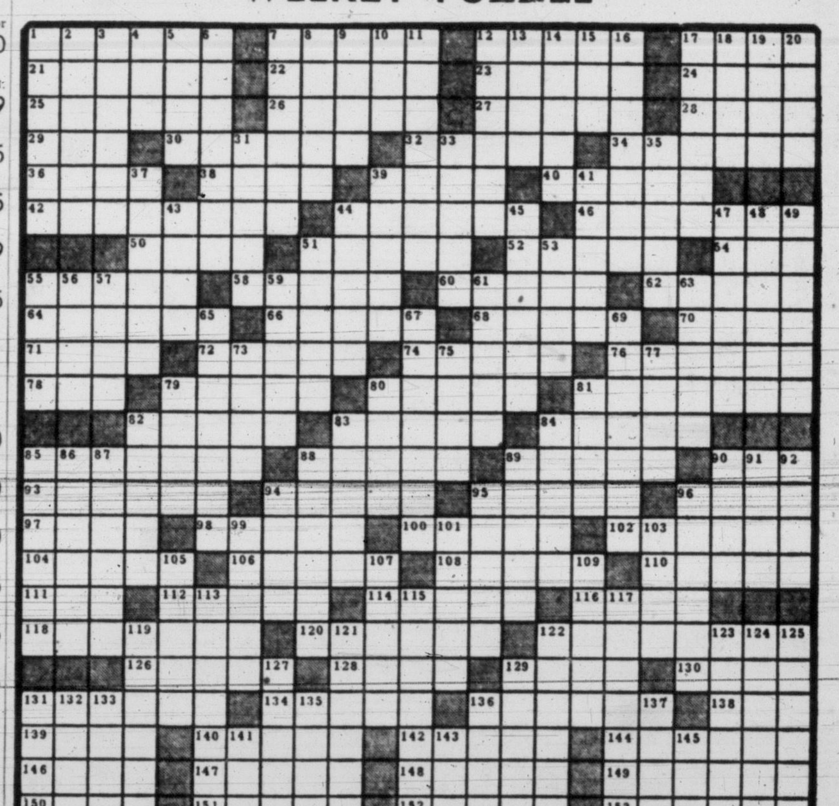

ACROSS
1 Display boastfully
7 Directly: colloq.
12 Following
17 Withered
21 Run in stocking
22 Greek poet
23 Round hill: Sp.
24 Jog
25 Melodious
26 Lyric muse
27 More frosty
28 Tumult
29 Contend
30 Wooden rods used as props
32 Army doctor
34 Amounts
36 Burden
38 Ethereal
39 Early Christian pulpit
40 New Zeal. timber tree
42 Abrogates
44 Triple
46 Contaminated
50 Press
51 Hackneyed
52 Kind of lily
54 Salutation
55 Man's name: Sp.
58 Booty
60 Girl's name
62 A spiral
64 Oak seeds
66 Perch
68 Raft or float
70 Period of fasting
71 Weight system
72 Aids
74 Island in N.Y. harbor
76 Posture
78 Buzz
79 Loses moisture
80 Bent
81 Break into fragments
82 Wise men
83 English elevators
84 Scabbard mounting
85 Flaring lace collars: Hist.
88 Light narrow boat
89 Bowling term
90 A club [illegible]nation
94 Prickly Medit. shrub
95 Cream: Fr
96 Gist
97 Gasp
98 Stewed game ragout
100 Ventures
102 Showy plant
104 Puddle
106 Low grounds
108 Having bulk and weight
110 Wants
111 Immeasurably long time
112 Entrances
114 Attention-attracting cry
116 Comfort
118 Played
120 Fuses, as ore
122 Impudent
126 Measures
128 Whirlpool
129 Greatest number
130 Gradual
131 Girl's name
134 Aspect
136 Jarred
138 Beverage
139 Hautboy
140 Man's name
142 Girl's name
144 Little wave
146 Bellow
147 Growl
148 Look sullen
149 Expunged
150 Aims
151 Vestibule
152 Shouts
153 Restrains through fear

DOWN
1 Savor
2 Gull-like
3 Farewells
4 Edible Jap. herb
5 Cape
6 Sea cucumber
7 Clips
8 Red fish with blue spots
9 Eccl. wine vessels
10 Hair-covering
11 Metal eyelet: naut.
12 Phenol salt
13 Central points
14 Ruse
15 Before
16 Finback whale
17 Family
18 Ireland
19 Source
20 Girl's name
31 Forest roads
33 Declined
35 Husband of Bathsheba
37 Scamper
39 Seed coverings
41 Great burden bearer
43 Unrelenting
44 Groups of three
45 Cream-filled pastry
47 Natural gift
48 Display
49 Auspicious
51 Blows horn
53 Troubles
55 Route
56 Beige
57 Unhappy destiny
59 Dress oneself up
61 Arab. satan
63 Exalted in spirit
65 Tailors
67 Kind of stone pavement
69 Abashed
73 Diagonal
75 Tardy
77 Narrow woven band
79 Asian tree
80 Mulct
81 Pulse
82 Elect. units
83 French rabbit
84 Plant of mustard family
85 Pungent snuff
86 Ocean island in medieval romance
87 Tropical fruit
88 Grassy plain: west. U.S.
89 Of the wind, strong
90 Tree trunk
91 Dry
92 Suppers
94 Coagulate
95 Rugged rocks
96 Chirps
99 Ammonia compound
101 Friendship
103 Handle: Archeol.
105 Trap door
107 Diffuses
109 Ferment
113 Disorder
115 No longer young
117 Changed
119 Provides food
121 Contemptible: sl.
122 Grinding teeth
123 Pass
124 Tumbling pigeon
125 Wool fabrics
127 Chair-back part
129 Archetype
131 Weary by dullness
132 Black
133 Way
135 German mister
136 Jawbone
137 Dreadful
141 Hotel
143 Garden tool
145 Opportune

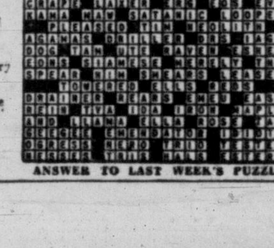

ANSWER TO LAST WEEK'S PUZZLE

47 CARS FOR SALE

WILSON MOTORS

TOPS in VALUE
LOWEST
PRICE TAGS
COMPARE! COMPARE!
Wilson's Do Sell for Less

53 OLDSMOBILE "88" SEDAN, heater $3195
54 CHEVROLET CONVERTIBLE, heater $2995
53 CHEVROLET "210" CONVERTIBLE, radio and heater $2395
52 OLDSMOBILE SEDAN "88", radio and heater $2395
51 OLDSMOBILE SEDAN "88," radio and heater Hydramatic $2095
53 CHEVROLET SEDAN radio and heater. No. 531 $1895
53 DODGE SEDAN, heater $1995
53 CHEVROLET 2-DOOR, heater, No 569 $1845
53 METEOR SEDAN, heater $1895
53 CHEVROLET SEDAN, heater, No 518 $1775

RED SPOT SPECIAL
SAVE $150
1951 AUSTIN SEDAN
Has a Heater
NOW ONLY $745

53 CHEVROLET SEDAN, heater, No 479 $1695
50 OLDSMOBILE "88" SEDAN, heater $1745
52 CHEVROLET SEDAN, radio and heater, No. 587 $1595
54 AUSTIN SEDAN, heater $1595
51 CHEVROLET SEDAN, heater No. 631 $1595
52 CHEVROLET SEDAN, heater, No. 522 $1495
52 CHEVROLET 2-DOOR, heater, No 506 $1395
51 DODGE COUPE, heater $1395
47 BUICK SEDAN, radio and heater $1345

TAKE IT FROM US
Here's Where You Pay
LESS

50 CHEVROLET 2-DOOR, radio and heater $1195
52 VANGUARD SEDAN, radio and heater $995
51 MORRIS MINOR SEDAN, heater $795
50 HILLMAN ESTATE CAR, heater $795
51 AUSTIN SEDAN A-40, heater $795
47 MONARCH SEDAN, heater $795
47 HUDSON SEDAN, heater $695
50 AUSTIN COUNTRYMAN, heater $666
46 CHEVROLET SEDAN, heater $695
50 AUSTIN SEDAN, heater $645
47 DODGE SEDAN, heater $555
46 PACKARD SEDAN, heater $555
50 PREFECT SEDAN $495
39 MERCURY SEDAN $445

35,000 WILSON WATTS
MAKE IT EASY TO SEE
THE CARS AND THE
PRICES
SHOP TILL 9 P.M.

WILSON
MOTORS
YATES AT QUADRA
3-1108
CHEV - OLDS - CADILLAC

47A TRUCKS and TRAILERS FOR SALE

1954 25 FT. NASHUA HOUSE-TRAILER fully equipped, included, 1952 Ford panel, electric brakes. Ready for the road. Can be seen Belmont Trailer Park, 1 p.m. - 4 p.m. Saturday and Sunday. Full price $4,500.

WHY PAY RENT? A 20-FOOT INGLIS Schult two-room trailer, fully furnished. A snap at $1,550. Murray Stocks, Happy Valley Road, R.R. 1, Victoria.

TWO-WHEEL BOX TRAILER, METAL box, 16-inch V8 wheels, $20. 2-1628.

1946 G.M.C. 3-TON EATON REAR END logging sub. frame, $295. 9-3624.

ESQUIMALT SERVICE
COR. ESQUIMALT AND ADMIRALS
3-5651

53 DODGE 1½-2-TON in as new condition. In fact it's hardly been used $1695

47B PARTS, TIRES and ACCESSORIES

95-H.P. PLYMOUTH ENGINE, COMPLETE with clutch and transmission. Completely overhauled. Ideal for boat. Phone 3-4420.

WRECKING 1950 PONTIAC SEDAN; 1949 Meteor sedan; 1944 three-ton Chevrolet truck Sandy's Auto Wreckers, 1027 View Street. 3-7521

WHY TAKE CHANCES, SEE GAVIN Jack, 1317 Quadra, 3-0331 for your free tire check-up

CLARKE'S AUTO PARTS 3233 DOUGLAS Used parts for cars and trucks 3-8041

VIC WEST AUTO WRECKERS, 214 DUNDAS. 3-8233. Evenings, Sunday, 4-4327

New 6-Volt Acme Batteries
$11.50 Each
Twenty-four Months' Guarantee
Twelve-Volt Acme Fibreglass Batteries $23 each
FRANCIS BATTERIES AND TIRES LTD
1412 Quadra Street Phone 3-7032

WHEEL COVERS — WHEEL COVERS — Chrome. Stainless steel. In all the latest designs and sizes to fit most cars. Smarten up your car at these greatly reduced prices.
DICKINSON & DUNN
Back of the Bay on Arena Way

47C AUTO REPAIRS and SERVICE

RADIATOR SERVICE AND REPAIRS, expert, economical, fast! See Wilson Motors Yates at Quadra

MOONEY'S AUTO BODY SHOP 3-4177 Complete collision repairs painting, etc

For the Best
Complete
Automotive Service
SEE
Morgan & Tucker
YATES AT QUADRA 3-9541

EXPERT AUTO REPAIRS
20 YEARS' EXPERIENCE GUARANTEED jobs Free estimates Speedometer and wiper repairs Chet Dowman 724 Johnson E 1411

47D AUTO FINANCING and INSURANCE

BEFORE YOU BUY
Discuss low cost financing with
MURRAY FINANCES LTD
1034 Yates Street 4-7315
Auto loans from $500 on your car.

AUTOMOBILE FINANCING
Purchases of automobiles household appliances and industrial equipment financed on monthly payment plan Loans on late model cars Reasonable rates Prompt service
ISLAND FINANCES LIMITED
1112 Broad Street Phone 4-6831

CAR INSURANCE COSTS ONLY $18 TO cover in B.C. to get a pink card. J W BUCKLER INSURANCE AGENCIES Phone 3-2144 Room 110 1006 Gov't

C REYNOLDS 1118 QUADRA STREET 3-0732 or 3 8457 Car fire insurance

47E AUTO BODY REPAIRS and PAINTING

EXPERT RADIATOR REPAIRS
Jack Lacey Auto Body Shop corner Pembroke and Douglas 3-5521.

48 CARS and TRUCKS WANTED

WE SELL CARS ON CONSIGNMENT Try Patrick's 837 Yates St 2-0361

49 BOATS and MARINE FOR SALE and WANTED

CHRYSLER MARINE SALES & SERVICE
Mercury Outboard Motor Dealers
1 Chrysler Crown 2-1 R.G. $650
1 Chrysler Royal V Drive, new condition
1 5 h.p. Kermath water cool with reverse $125
1 32v lighting plant.
Several conversions, various h.p.'s.
ORR MARINE DIST LTD
130 Kingston Street 2-5813

LAST 1954 BARGAIN
One engine only, new 1954 25-H.P. electric starting Johnson Sea Horse outboard motor. Regular price $615.75 Reduced to $465.00. Low down payment.
ANGUS MARINE
2220 Douglas 4-7431

ELIMINATE GROWTH ON YOUR BOAT, use triple "C" anti-fouling. Resolac marine enamel for top sides. Also Mercury outboard motors and Fiberglas boats.
SURFACING PRODUCTS LTD
821 Fort Street Phone 2-1928

KUHLS ELASTIC
SEAM COMPOSITION
To stop that leak you may have in your seams in the hull or deck of your boat, use
KUHLS ELASTIC SEAM COMPOSITION
Ship Chandlers (McQuade's) Ltd.
"Down at the Bottom of Yates"
With a Lifebuoy in Every Window

WINTER LAY-UP
Keep your boat dry this winter. Use one of our long-burning boom lanterns for heat.
EDWARD LIPSETT LTD.
509 BASTION STREET PHONE 4-8149

49 BOATS and MARINE FOR SALE and WANTED

FALL CLEARANCE
One Only—1953 model 7½ h.p. Evinrude, nearly new. Valued at $210. Reduced to clear at $165.
ANGUS MARINE
2220 Douglas Street 4-7431

WOODS & CLARKE
1834 Oak Bay Avenue
Specialized repairs in air-cooled motors, Briggs-Stratton, Clinton Lauson and Wisconsin. 4-3421.

FOSTER'S SHIPYARD
Boats built or repaired, machine work, welding etc.
419 Bay Street Phone 3-0408

SPECIALIZED PARTS REPAIR SERVICE
VICTORIA MARINE WORKS
2007 Government St 3-8816 night 3-3893

FOR SALE—28 FT. CABIN CRUISER (Dana). Phone 2-5509 or see at Shoal Harbor Marine, Sidney.

JOHNSON 5 H.P. OUTBOARD MOTOR, new condition, $155. 3-5292.

51 PERSONAL LOANS

WILL SOME KIND PERSON HELP woman to make down payment on home. Good interest. Box 320, Victoria Press.

51A MORTGAGE LOANS

FUNDS ON HAND AND IMMEDIATELY AVAILABLE FOR MORTGAGE LOANS. Large and small amounts low interest, quick decisions, repayments to suit, reasonable charges, mortgages and agreements purchased
P. R. BROWN & SONS LIMITED
"Serving Victoria for over 50 years."
1112 Broad Street Phone 4-7171

WE HAVE SEVERAL WELL SECURED mortgages that may be purchased at substantial discounts showing good monthly payments at good interest rates. Call John G. Blair, Northwestern Securities Ltd. 631 Yates Street. 4-8054

APPLICATIONS FOR LARGE OR SMALL mortgages appreciated. We specialize in refinancing; also purchasing mortgages and agreements. Don Smith, Financial Survey Ltd. 1324 Government Street 4-9305.

MONEY AVAILABLE FOR FIRST MORTGAGES on houses and small apartments. Quick decisions. Going rates. F. N. Cabeldu Ltd. 3-7174.

LIMITED AMOUNT OF MONEY AVAILABLE for small second mortgages. Don Smith of Financial Survey Ltd 4-9305

52 WANTED TO BORROW

WANTED CLIENTS WITH LARGE OR small sums of money to invest in first mortgages at 6% and 7% interest, good monthly payments. Inquiries appreciated. Don Smith or W. S. Kirkpatrick, 4-9305; Financial Survey Ltd 1324 Government Street

PAYMENTS $300 PER MONTH INCLUDING interest. Require $11,000 for $12,000 mortgage, new building. Alex Fleming, 4-5112; eves., 3-4762.

100% BONUS ON AMOUNTS $10 TO $100 repayable quarterly. Box 649, Victoria Press.

53 TIMBER BROKERS

WELL SECURED
1st MORTGAGES
$4,000, interest 7%, payable quarterly, value of property $25,000.
$2,750, interest 7%, pays $35 per month, value $10,500.
$2,000, interest 7%, pays $35 per month, value $6,950.
Phone Don Smith
FINANCIAL SURVEY LTD.
4-9305 1324 Government St.

53A TIMBER FOR SALE AND WANTED

WANTED TO BUY—BIG OR SMALL patches of standing timber, felled or felled and bucked or cold decked; long or short logs delivered by truck. $50.00 or more reward for information leading to purchase of timber. Atom Lumber, 210 Johnson 2-6621; eve. 2-4032

APPROXIMATELY 300,000 FT. TIMBER available to highest cash offer. Suitable for small portable mill. Can supply mill if desired. Box 684, Victoria Press.

54 BUSINESS OPPORTUNITIES

TO SETTLE ESTATE — SELF-SERVICE family grocery with living quarters. Will sell or trade for house or duplex value of $11,000. Turnover between $5,000 and $6,000 per month. Guaranteed stock of $7,000. Long lease. Box 296, Victoria Press.

54 BUSINESS OPPORTUNITIES

1. $600 CASH buys neat CONFECTIONERY STORE and BAKE SHOP. Full price $1,200.

2. CORNER GROCERY STORE on busy highway, close in. Steady monthly sales turnover. Three-room suite. Reasonable rent on lease. Price $6,000 plus stock at invoice.

3. CORNER ROOMING HOUSE, Fairfield district. Contains four rooms down and four up. Bathroom on each floor. Present revenue can be considerably increased. Price $8,950. Terms.

4. DE LUXE AUTO COURT, main highway, containing 28 MODERN UNITS. Excellent all-year revenue. Beautiful location. Close to Victoria. Attractive office building and store. About three acres of property and approximately 500 feet of waterfrontage. Price $120,000.

FRASER BISCOE, 576 Yates Street
3-9413 Eves. Mr. Beasley, 3-3225

UNUSUAL OPPORTUNITY TO BUY AN ultra modern auto court of five two-bedroom bungalows and a house, located in Qualicum Beach. This is an excellent opportunity to get established in this famous resort area. The cottages are less than 10 years old; very well furnished; revenue excellent. Full price $26,000 with $10,000 down. For complete details contact I. V. Saunders, 4-9458 evenings or Island Investment Company Limited 774 Fort Street 4-7146.

AN EXCELLENT BUY
Nursing home for the aged. First class condition. Well recommended. Fully equipped. Electric range and frig in kitchen. Good linen supply. Licensed for eight patients. Showing plus living better than 30%. Full price with terms only $15,000. For further particulars call Jack Brown, 4-4976. Pemberton, Holmes Ltd., 1002 Government St.

INVEST IN REVENUE
1. Up-and-down duplex, $2,000 down. Price $8,400
2. Two houses on one lot $9,950
Special buy, $2,500 down.
3. Nine suites. Good proposition. $47,000 with $20,000 down on trade. Good house part payment.
Phone Walter Amos, 2-7276, Eves., 4-6606
TOWN & COUNTRY HOMES LTD.

NO CHARGE FOR GOOD WILL. FAMILY grocery with nice home. Genuine opportunity for man and wife team. Home, stock, equipment $13,500. L. J. Coltis Eves. 3-6346. Pemberton, Holmes Ltd., 4-8124. 1002 Government Street.

ATTRACTIVE ROOMING HOUSE SIX rentals plus accommodation for owner. Desirable location. Full price $12,000 (terms). L. J. Coltis. Eves 3-6346. Pemberton, Holmes Ltd. 1002 Government Street.

NICKEL PLATING EQUIPMENT
Due to lack of space and other business, would like to contact someone to take this over. Contract available to start. Terms. Phone 2-3923. 1016 Fort Street.

OLD ESTABLISHED GROCERY AND confectionery. Good location. Stock and fixtures at cost. Living quarters. Reasonable rent. Box 302, Victoria Press

WILL SOME KIND PERSON HELP woman to make down payment on a home. Good interest. Box 319, Victoria Press.

CITY GUEST HOUSE, 16 FURNISHED rooms, $900 monthly income. Bargain sale. Box 678, Victoria Press.

TRIPLEX FROM OWNER. SHOWING 15% net. Phone after 5.30. 2-2620 or 4-9408.

A SMALL GROCERY AND CONFECTIONERY, equipped. Walk in and take over. Price $1,500. 3-3133.

BUSINESS BLOCK OF THREE STORES (one with living quarters). Gross revenue, $1,600. Full price $8,500. L. J. Coltis. Eves. 3-6346. Pemberton Holmes Ltd., 4-8124. 1002 Government Street.

PARTLY-FURNISHED SIX SUITES, self-contained, $18,500. Half cash. Excellent location. Box 634, Victoria Press.

I MAY HAVE WHAT YOU WANT. LET'S talk it over. Alex Fleming, 4-5112 or 3-4762

RANDALLS LTD.

10 SUITES — 5 STORES
In Ideal Location
Close to park and sea. 10 lovely suites and five modern stores. Mostly three-room suites, all self contained. Stucco building and compact block. Hot-water heating. Gross revenue over $9,600. Modern bungalow considered as part payment. Balance cash to mortgage. Shows 13% net.
Price $63,000

MOTEL AUTO COURT
And Trailer Camp
Ten units, modern and attractive, combined trailer camp for 10 or more. Four-Star rating. Owner retiring, will consider small apartment block, duplex or modern home as part payment. A year-round producer and fascinating occupation. Owner will carry mortgage. Selling price $36,750

REVENUE
Triplex Rentals
Fairfield, two-year-old stucco. Two three-room suites and one five-room suite, all separate entrances and self contained. Hot-water Oil-O-Matic heat. Revenue $210 per month. Owner will consider clear title bungalow as part of a deal and some cash.
Price $17,300

SPECIALS
And Good Buys
Smart Coffee Shop and Quick Lunch, 11 stools, handling confectionery, novelties and gifts.
Going for $1400
Newsstand. One-person business, fixtures, stock and business.
Asking only $2200
Call office 4-8109, or Eves. 2-5447, 4-8614

GEORGE RANDALL Ltd.
1309 DOUGLAS STREET
PHONE 4-8109

3 BLOCKS — CITY CENTRE
Steel and Concrete
APARTMENT With Parking
ACCEPT PART TRADE
Showing over 12% net is this excellent investment with low rentals—just off the business area—so that tenants do not need transportation services. Quiet street and property includes bungalow rented at $75 a month. LOW DOWN PAYMENT ACCEPTED. Full price with easy terms. $75,000

WATERFRONT
APARTMENT
(Private) Owner's Quarters
SEA VIEWS and LUXURY SUITES make this an attractive and exclusive apartment. Also SUPERIOR separate suite (large) for owner, if desired. Good terms and PART TRADE accepted. For full particulars on an investment showing good returns please contact agent listed below.

LICENSED HOTEL — CITY
D. R. McAdams, Evenings, 4-9279

BROWN BROS. AGENCIES LIMITED,
1125 Blanshard Street — 3-1183

FINANCIAL SECURITY
Tremendous opportunity to increase your present income. Requires few hours per week, days or evenings, delivering confections and beverages in your car to commercial and retail accounts. ABSOLUTELY NO SELLING. All accounts established by our field representatives and turned over to you. Want party capable of earning $450 to $800 monthly. Future expansion can be financed but minimum of $895 (for inventory) needed for immediate start. Money back guarantee. Earnings commence immediately upon being selected and established. For personal interview with factory representative, state age, marital status, model of car, and if cash available for immediate start. Write SELF-SERVICE MERCHANDISERS, Canadian Division, Box 276, Victoria Press.

AUTO COURT
EXCELLENT LOCATION
Eleven units plus good five-room home for owner situated on approximately 2¼ acres of land, ample room for expansion. Twelve months revenue approximately $13,000. Expenses for 12 months approximately $5,200 which makes a return of approximately 13% before taking into consideration owner's wages. I recommend this as a worthwhile investment. Price $60,000, some terms. For further information and appointment to view contact
J. M. Chesman, Eves. 3-4833
K. R. Liss, Eves., 2-5865

PEMBERTON, HOLMES LTD.
1002 GOVERNMENT ST. 4-8124

54 BUSINESS OPPORTUNITIES

SUPER MARKET AND
BUILDING
With De Luxe Living Quarters
New building in old established location. No competition. In area with fast growing population. Ample parking space. Building constructed to carry two apartments above and located on a ¾-acre corner which lends itself for AUTO COURT development. Present business easily doubled by aggressive operation. Building and property alone worth much more than price asked. TERMS OR WOULD CONSIDER SOME TRADE. For entire building, stock, fixtures, truck, etc. $29,700
Mr. Gaunt or Mr. Clarke, Eves. 9-3407

NEWSSTAND
In the heart of the city doing fine business. For quick sale this business goes for the price of $2250
Please ask for Mr. Lawson, Eves. 2-5275
BROWN BROS. AGENCIES LTD.
1125 Blanshard St. 3-1183

REAL ESTATE
INVESTMENTS
Two-story fireproof building in the heart of the city. Well rented.
Inner Harbor Waterfront with a three-story solid fireproof building. Ideal for storage to be sold at a bargain price.
120 feet on Douglas St., solid concrete building high net returns. Closing out an estate large mortgage available.
Apartment Building in splendid condition. 32 large self-contained suites, central location.
For further details on the above properties or any other investments see
Mr. J. Smith
at
A. BERNARD & CO.
LTD.
629 FORT STREET
Phone 4-9335 Res. 2-3298

COMMERCIAL
PRINTING SHOP
Completely equipped even to automatic Heidelberg press. Very easy terms. Low rent or modern building with living quarters can be purchased
Price $2000

GROCERY—SELF-SERVE
CASH AND CARRY
Completely equipped, lock, stock and barrel. Easy rent. Any reasonable terms considered.
Priced to sell at only $5250
ALTON & FLEMING
1006 Blanshard Eves. 3-4762 Office 4-5112

56 LISTINGS CANCELLED

1616 BURTON AVENUE.
4118 Glanford Avenue.
N.H.A. home on Hawkes Avenue.
1187 Lockley Road.
The above homes sold by Herb Hodgson, Harry Foster Ltd. We need and appreciate your listing. Give me a call at 2-2101 or 9-2114 day or night.

713 CONNAUGHT ROAD (ANOTHER EXclusive listing) sold by Cliff Green and Roy Smith of Western Homes Ltd. Listed and sold within 24 hours. Give us a call. It may pay off. 2-2157.

639 HARBINGER AVENUE SOLD BY Roy Smith and Cliff Green of Western Homes Ltd. To discuss your sales, please phone us at 2-2157.

MR. BAILEY'S BUNGALOW ON FRESHette Street sold by Len Wright. Harry Foster Ltd. A call to me may sell yours.

625 BRYDEN COURT SOLD BY LEN Wright, Harry Foster Ltd. Why not give me a call. I may sell yours.

3920 QUADRA, CR. SAN MARINO IS listed exclusively with Ker & Stephenson Limited.

PLEASE NOTE 1120 RICHARDSON sold by Dickie & Co., 833 Fort, 2-4312, eves., 3-3640.

57 HOUSES FOR SALE

ESQUIMALT HOMES
$6,200—A five-room home with basement and garage, hot air heat. $1,000 down, balance $60 per month.
$6,000—Four-room home. $1,000 down, $50 per month.
$6,500—This white stucco home has four rooms on main floor, two up; through hall, fireplace, full basement, garage. Terms.
$8,300—An older type home with four bedrooms; eight rooms in all; basement, one-acre orchard. A good buy, $1,200 down, balance $60 per month. Good location.
$7,800—This revenue home has seven rooms; two suites rented at $92 per month; three rooms for owner. Full basement; close in, James Bay. Terms. It will cost you nothing to see these properties.
LLOYD'S REAL ESTATE
810 Courtney St. Phone 4-3611 or 3-2153

WATCH THE SHIPS GO BY
Over 2 acres of beautiful parkland and a cosy 4-year-old home ringed by huge trees with 147 feet of private waterfront. A sweeping view to all points of the horizon of the rolling Pacific and the smashing breakers on the islands nearby. This home is 7 miles from Victoria, set up high on the coastline with a view from the living room of all the ships passing in and out of Victoria and a full view of the city by day and thousands of twinkling lights at night of Victoria and Port Angeles. This snug home has a large living room, a beautiful fireplace, 1 large bedroom, dinette, full bathroom, lovely cabinet kitchen and utility room. City light, water and telephone. Taxes only $50. A low price of $11,700. Phone J. B. Law, eves. 9-3251; days 4-7146. Island Investment Co. Ltd.

N.H.A. HOMES, $185 TO $795 DOWN. Plus lot and administration expenses. 2 and 3-bedroom plans with basements and ranch-style bungalows. Quotations on total cost, down payment, and monthly payments available in minutes. While we have many carefully-designed plans to please most any housewife, some homes of which may now be seen under construction, our N.H.A.-approved contractors are completely equipped to build any home on low N.H.A. terms. If you do not already own a lot, we have several top-grade subdivisions we can suggest. Obtain complete information on your first call to Douglas Hawkes, Contractor's Agent, at Harry Foster Ltd., 1815 Douglas. Phone 2-2101 (after hours, 2-4494 or 2-2101). Four years' experience, specializing in the planning and selling of N.H.A. construction

"OIL-HOT WATER HEAT"
"$1,500 DOWN—$1,500"
Here's a grand 16-year-old stucco bungalow, approximately 1,100 square feet. Through hall, spacious living room with fireplace, oak floor, large cabinet kitchen, range wired, full-size dinette, two roomy bedrooms, utility rooms with tubs. Pembroke bathroom, fully lined basement, Oil-O-Matic hot water heating unit, drive-in garage. House insulated. Nice corner lot. Quadra area. Full price $8,500. Johnny James or Stan Evans, 2-2157; evenings, 2-6515, 9-2182. Western Homes Ltd. 611 Yates Street.

WILKINSON ROAD DISTRICT. OLD-world cottage on a hillside. Fruit trees, 4½ rooms. Nice living room with fireplace. Two good bedrooms. Large kitchen. three-piece bathroom. Drum furnace. Kitchen range and three cords of wood. Double street frontage, six lots. Price $4750
Close in, easy walking distance, six-room semi-bungalow. Two bedrooms down and bath. Two up. Full basement; furnace, garage. In very good condition. Price $8,950
Call Mr. Bagshawe. Eves., 3-2548
The B.C. Land & Investment Agency Ltd., 922 Government St., 4-4115.

ONE-MILE CIRCLE
Two-Year-Old Bungalow
$9,900
A quality-built home with many features accenting such appealing points as clear oak floors, maple paneling around fireplace, electric cabinet kitchen with extra counter space in gleaming arborite, dining space off kitchen. Access to basement from utility area located on outside wall off kitchen. This fine bungalow was built to present owner's specifications. Terms. Telephone H. Forrest, 2-7276; res., 2-0274. Town & Country Homes Ltd.

POSTED TO WHITEHORSE, MUST SELL our lovely duplex. Upstairs, living room, kitchen, bedroom, bathroom and sunroom rented at $65 a month. Downstairs, large living room with cut stone open fireplace, dining room, large bedroom with view windows, Pembroke bathroom, combination dinette and den (could be second bedroom), compact kitchen. Lovely view of the Gorge waters. Oil-O-Matic heat, automatic hot water. Asking price, $11,700. No agents. Phone 4-7281.

OAK BAY
$2,985 down buys one-year-old stucco bungalow, with three large bedrooms, living room 16'x16' with Roman tile fireplace. Good sized kitchen with dining area. Four-piece Pembroke bathroom, oak floors throughout. Full basement with wash tubs. Electric hot water. Package oil heat and a large drive-in garage. Close to school and bus. N.H.A. mortgage at $72 per month, P.I.T. Phone owner for appointment to view, 4-0838. Full price $11,500.

57 HOUSES FOR SALE

HANDYMAN SPECIAL
Try $1,000 down on this nice two bedrooms, tiled bathroom, living room, large kitchen with dining area, built-in refrigerator, and nice cabinets. Part basement with hot-air heat. Saanich taxes. This home needs redecorating and a few repairs, but is not 10 years old. Three large lots, all for the low price of $7,850. Please contact Island Investment Co. Ltd., 774 Fort Street, W. E. Washington 4-7146; eves., 8-1856.

A NICE STREET
Near Beacon Hill Park. Oil-O-Matic heat. Five spacious rooms and bath on main floor, large unfinished upstairs. Drive-in garage. $2,000 down and $60 ing price $7,800.

$1,500 DOWN
Swan Lake area. Seven rooms and bath, drive-in garage. A good family home at only $6,300. Phone Mr. Wright, 3-4117; eves. 7-2886. Leach & Sparks, 1119 Blanshard St.

ESQUIMALT SIX-ROOM BUNGALOW with three bedrooms and sun porch, hardwood floors throughout. Basement and furnace. Drive-in garage. Not new but in excellent condition beautifully landscaped and planned. Taxes only $58. Can be purchased for $1,500 cash and $65 monthly. To view call Jack Brown; eves., 4-4976. Pemberton, Holmes Ltd., 4-8124, 1002 Government St.

OWNER TRANSFERRED
Three bedrooms, fully insulated stucco bungalow, 1½ years old. Through hall, living room, dinette, electric cabinet kitchen and four-piece Pembroke bath. Oak floors throughout. Full basement, furnace and garage. Lawns and fenced garden. $5,500 or near offer will handle. N.H.A. mortgage $6,500 at 5¼%, with monthly payments at $60 P.I.T. Owner, 2560 Eastdowne Road. Phone 2-0380.

IMMEDIATE POSSESSION, 916 DALE St., High Quadra, hot-water heated 4½-rooms stucco bungalow with no steps, ideal for retired people. We suggest you drive past and then call us for an appointment. Asking price, which is a bargain, $7,650. Phone Mr. Arthur, 3-4161, eves., 4-5093. Heisterman & Co., 1121 Blanshard St.

OAK BAY
Most attractive bungalow inside and out, in desirable area. Secluded well-kept garden. All large rooms. Everything automatic. Ideal for retired people. No steps. Early possession. $11,000. Box 676, Victoria Press.

OAK BAY BUNGALOW, NINE YEARS old, cedar siding. Two bedrooms plus extra room in full basement. Reduced to $8,250. Some terms. T. A. Smith, after hours 4-7325. Boorman Investment Co. Ltd., 616 View St., 3-7124.

4-ROOM SIDING BUNGALOW, GORGE area, nice view. High, dry basement. Lot 57x180. Separate garage. Hot air furnace. Price $7,950. 3044 Austin Avenue. 4-4789.

19 LOTUS AVENUE, GORGE WATERfront, new three-bedroom home. Oak floors, oil heat, rumpus room, extra toilet in basement. Owner E. Hutchinson, 3-2690. Terms. Full price $16,800.

$4,200 CASH AND A MORTGAGE OF $3,550 will buy you a bargain in a nine-year-old bungalow with two bedrooms and full basement. Phone 3-5219. No real estate agents, please.

A GOOD HOME, 8 LARGE ROOMS, 3 fireplaces. Can be duplexed, rooms, etc. Best location among new homes. See this. $5,500, on terms. Owner 4-5443 or 4-9106. No agents.

NEWLY DECORATED, STUCCO DUPLEX, four large rooms downstairs, three large rooms upstairs, cement foundation. Price $6,300 cash. Apply 754 King's Road.

V.L.A. APPROVED
Three-bedroom modern home at Sooke, overlooking sea. Full basement. On bus route and near schools. Phone owner. Phone Sooke 10-M.

CORDOVA BAY, FOUR-ROOM STUCCO bungalow plus utility room, garage, close to sea, bus, stores and school, oil furnace, $12,000. 5084 Cordova Bay Road, 9-4267.

FOR SALE, 880 ROYAL OAK AVENUE—Six-room ranch-type house, Oil-O-Matic, oak floors. Well landscaped, shrubs and lawn, panoramic view. Phone 9-3436.

FOUR-ROOM STUCCO BUNGALOW, full basement, oil furnace, garage, average size lot with garden and fruit trees. Terms. Box 321, Victoria Press.

BY OWNER, FIVE-ROOM BUNGALOW, half basement, carport, four years old, high location in Lake Hill, $9,950, $2,500 down payment desired. 2-2008.

FOUR-ROOM STUCCO BUNGALOW—One room in basement extra, drive-in garage. Near bus stop. Good garden soil. Fenced in. 469 Obed Ave. 4-4882.

BARGAIN—FIVE-ROOM STUCCO BUNgalow, Jubilee district. Basement, greenhouse, garage, bearing fruit trees. $7,950 cash. 1539 Belcher Ave. 3-4879.

QUEENSWOOD DISTRICT, FOUR-YEAR, five-room bungalow. Close to bus, school, stores and beach. $11,000, terms. 7-2295.

COWICHAN BAY WATERFRONT COTtage, light and heater. Consider renting. No children. Phone 4-1005.

$1,000 DOWN—5-ROOM STUCCO BUNgalow, newly decorated, hot air furnace. $6,500. 4-5291.

SMALL FOUR-ROOM HOUSE, $1,000 down, $5,450. Easy terms. Near Naden. Box 681, Victoria Press.

FOUR-ROOM BUNGALOW PLUS UTILity and bathroom; separate garage. For information, phone 2-0590.

FOUR-ROOM STUCCO BUNGALOW with basement, hot-air furnace, outside garage. Owner, 2-1891.

SIX-ROOM HOUSE, WALKING DIStance. Splendid location. Easy terms. 2-9038.

SIX-ROOM HOUSE, BY OWNER, SUITable for conversion; good district. No agents. 3027 Fifth Street.

BRIGHT MODERN 4½ ROOMS, BASEment, ½ acre, $7,950, terms. 3960 Gordon Head Road. 7-1432.

FOUR-ROOM HOUSE, CONVENIENCES. Clean. Fruit trees. 3090 Washington Ave.

FIVE-ROOM AND UTILITY, GARAGE. 3½ years old. $9,500, terms. 4-6281.

REVENUE HOME, FURNISHED. OWNer's suite. Central Park. 918 Green.

MODERN THREE-BEDROOM HOME FOR sale. Owner, phone 2-7967.

ROSEBERRY
AVENUE
Three Bedrooms
You will like this district—high with tall oak trees, yet close to town.
You will like this street with well-kept FAMILY HOMES.
You will like this house, an older type, but with low ceilings, hardwood floors in main rooms, and two sets of plumbing (easily duplexed if desired).
You will like the price and the terms too.
Please ask for Don Bacon; eves. 4-4751.

OAK BAY
Nice location, five-room stucco bungalow. Heavy oak floors in main rooms. Most attractive living room, dining room, cabinet wired kitchen, two nice bedrooms, basement and hot-water furnace, nice ground, separate garage, clear title. Owner will give terms.
Good value. Price $9950
Please ask for Mr. Hall; eves., 2-8391.

OAK BAY — MUST SELL
5 Bedrooms
Attractive family home, eight years old, two bedrooms down; three up, living room, dining room, cabinet kitchen, four-piece bathroom on main floor, plumbing roughed in for bathroom upstairs, high basement, Oil-O-Matic heat. Owner says get an offer. Reasonable terms. Asking $12,600
Please ask for Mr. Edwards; eves., 4-6935

$3000 Cash
FAIRFIELD
OIL-O-MATIC
Five-room stucco bungalow, only five years old, situated on secluded treed corner lot, wall-to-wall carpets, through hall, wired cabinet kitchen, four-piece Pembroke bath, full high basement, garage. Owner leaving town. Immediate possession.
Full price $11,000
Please ask for Harold Zuest; eves., 4-2441

H. A. HUMBER LTD.
1220 BROAD STREET 2-9161

THE ROYAL TRUST CO.
QUADRA AREA
Ill-health forces the sale of this lovely 4-room white stucco bungalow with attached garage. Electric stove and rubbish burner. Hall, living room, kitchen, 2 bedrooms, 4-piece bath. This home would be ideal for a retired couple. Price $7500
MR. COLES
THE ROYAL TRUST CO.
1205 Government St., 3-4126; eves., 2-8752

57 HOUSES FOR SALE

F. N. CABELDU
1212 BROAD ST LTD 3-7174

READ THIS
$5950—Pensioner's Special—Spotless four-room (plus utility) cottage. Handy location.
$2600 Down — Brand new five-room stucco, beautiful floors, full basement, garage. Monthly payments on balance.
$9450—Five-room stucco, through hall, basement, garage, large lot, shrubs. Ideal family home.
$13,500—Six-room stucco, hot water oil heat, basement, garage. Very, very good.
GROCERY BUSINESS—For sale, rent, or lease, this is a real opportunity. Reason for sale and details from—
F. Marconi, 3-7184, eves. 4-6625

OAK BAY
SOUTH OF THE AVENUE
Modern six-room bungalow, living room 19x13 full basement, hot water Oil-O-Matic heat.
Full price $11,950
Call Cmdr. Wurtele, 2-3498

BRAND NEW
Among the oak trees, on a quiet street, near bus and stores in city. No steps, all oak floors, living room with L-shaped dining area, two bedrooms, central hall, modern kitchen and utility room. Nice, cosy, secluded small home. Owner will consider terms or make reduction for cash.
Asking $7500
To view, call Mr. Cleary, 3-7174 or 4-2505
Will show anytime—Your convenience
No obligation

$13,650 COMPARE $13,650
We sincerely recommend a comparison of this lovely home with anything in this price range. IN ITS QUALITY OF CONSTRUCTION, APPOINTMENTS AND COMFORT IT IS SUPERIOR TO MOST. Built by a master craftsman for himself in 1946. Two large bedrooms, 20x16 LIVING ROOM, 12x12 dining room, very nice kitchen with bar, full, high, finished basement, with toilet. Suitable for extra accommodation. Completely insulated and with an AUTOMATIC OIL HOT-WATER HEATING UNIT of a quality usualy found only in more costly homes. To view, call Mr. Cleary, 3-7174 or 4-2505.

ROSS BAY AREA
THREE-BEDROOM BUNGALOW Living room dining room, fireplace, kitchen, three-piece bathroom. Full basement, hot-air furnace piped to all rooms. Drive-in garage
Full price (terms) $7850
R. C. Bennett. Eves 3-4313

OAK BAY AVENUE
THREE SUITES. Total rentals were $225 monthly. UPSTAIRS vacant now, ready for new owner, contains three bedrooms, living room, dining room, cabinet kitchen, Pembroke bathroom. DOWNSTAIRS, two smaller suites, bathroom. Oil-O-Matic hot-air heat. Full price $15,000
Call Mr. Bennett, eves. 3-4313

OAK BAY
An especially attractive white stucco mature bungalow in a picturesque, well-treed location in quiet surroundings and valuable homes. Bright living room, fireplace, full dining room, modern natural wood finish and very beautiful, cabinet kitchen wired for range and large glassed-in comfortable porch off. Two large bedrooms, four-piece bathroom in immaculate condition and decorative repair, oak floors in main rooms and best linoleum. Full basement, automatic hot-air and air conditioned heating. Taxes $93. We strongly recommend this property.
Price open to offers $11,500
W. R. Cryer, 3-7174; eves., 3-2177

WATERFRONT
Gordon Head—One of the most attractive waterfront properties in this exclusive area facing Mount Baker and having its own private sandy beach. Stucco cottage bungalow with living room 23x15, fireplace and large view windows. French door to wide covered veranda overlooking the water with patio and summer house. Modern cabinet kitchen wired for range and bright dinette, two bedrooms, three-piece bathroom. Modern Oil-O-Matic hot-air air conditioning heating unit, also modern guest cottage with two-piece bathroom electric hot-water tank and triple covered parking. Surrounding the bungalow a well-treed lot, lawns, etc., giving privacy and seclusion. Taxes $90.
Price with terms $12,600
W. R. Cryer 3-7174; eves. 3-2177

SOOKE
1 ACRE WATERFRONT
A very attractive stucco bungalow sheltered by old pine and cedar, with over 130 feet waterfront (no rock) and delightful views. Lot is well developed with lawns, rockeries, and fruit trees. Stands well back from the road and has privacy. Built of the best materials, the home is insulated, has through hall with fine living room, granite fireplace, large cabinet kitchen with dinette, two bedrooms, four-piece bathroom, glassed-in veranda across the front and overlooking the water. Part basement, hot-air heating. Separate garage and workshop. Recommended at $12,600
W. R. Cryer 3-7174, evenings 3-2177.

FOR THE PROFESSIONAL
MAN
Seven rooms including three bedrooms, double plumbing, most attractive living room, dining room and den. Full basement with automatic heating, drive-in garage. This property is in beautiful condition and is well worth your inspection. $20,000
Call Mr. Blenkinsop, eves. 4-6467

OAK BAY
Attractive three-bedroom home in new condition. Has living room and dining room, breakfast nook in the kitchen. Double plumbing, rumpus room, drive-in garage.
Large lot $13,860
Call Mr. Blenkinsop Eves. 4-6467

$2000 DOWN
High Quadra district, close to stores and transportation. Five-room stucco bungalow with full basement and hot-air furnace. Separate garage. Large lot with fruit trees and berries $7800
Mr. Blenkinsop evenings 4-6467.

WESTERN
HOMES LTD
611 YATES STREET

$2000 DOWN
MODERN STUCCO
HOT WATER HEATING
Here's a real buy on a lovely four-room bungalow. Comprises large living room with open fireplace, two twin-size bedrooms, all with oak floors, spacious cabinet kitchen with dining space, full high basement with extra finished room (also with fireplace). Separate garage, nicely landscaped lot. Don't fail to see this one.
Full price $8500
with easy monthly payments.
Ted Smith, 2-2157; eves., 4-6013.
Jim Parlee, 2-2157; eves., 2-4623.

"MUST BE SOLD"
"LOW DOWN
PAYMENT"
"TWO MILE CIRCLE"
Immaculately clean five-room bungalow with finished plastered room in basement. Owner transferred and will give 48 hours' possession. Comprises: Reception and through hall, large living room with fireplace, full dining room, spacious cabinet kitchen wired for range, all-tile sink, two twin-size bedrooms with clothes closets, four-piece Pembroke bathroom with fluorescent lighting, tile around bathtub, oak floors in main rooms. Whole house recently decorated inside and out. Full high cement basement with finished plastered room, hot-air piped furnace, automatic electric hot-water tank, laundry trays, beautifully landscaped front and back. Low taxes, generous-size lot. Close to bus. Monthly payments are $60 on balance.
Full price only $10,700
Cliff Green, 2-2157; eves., 9-3759.
Roy Smith, 2-2157; eves., 4-3019.

"WILLOWS BEACH"
"OIL-O-MATIC HOT-
WATER HEATING"
Owner leaving city and wishes to sell this lovely five-room bungalow just off Beach Drive and within 75 yards of the water. One short block to Willows Park. Description as follows: Entrance and through hall, large living room with fireplace and built-in bookcases, family-size dining room, cabinet kitchen with tile sink, two twin-size bedrooms with clothes closets, Pembroke bathroom. Approximately 1,300 sq. ft. floor area, recently redecorated. Full cement basement with automatic oil hot water heating. Small extra bedroom, roughed-in playroom, automatic electric hot water tank; 12 years old. Separate garage. All fenced lot (70x150), nicely landscaped with lawns, flowers and shrubs front and back. This home is on the market for the first time. Exclusive listing Low cash price $12,600
For address, please phone
Cliff Green, 2-2157; Eves., 9-3759;
or Roy Smith 2-2157; Eves., 4-3019.

OAK BAY, 5-ROOM STUCCO
SOUTH OF OAK BAY AVENUE
Hot-water heating. Five spacious rooms. Living room is 15x18 with oak floors and fireplace. Two bedrooms and dining room. Electric cabinet kitchen with nice tiled sink. Full high basement. Separate garage. Taxes $115. Well located among well-kept homes. Asking price is only $9950
Mr. Damon, days, 2-2157; eves. 2-5642.

$5250
4 ROOMS AND BASEMENT
IDEAL FOR OLDER COUPLE
A cosy bungalow. Close in. Taxes only $59. Separate garage. In spotless condition. Terms available. A good buy on today's market.
Mr. Damon, days, 2-2157; eves. 2-5642.

57 HOUSES FOR SALE

HARRY FOSTER
LIMITED
(Member Real Estate Board of Victoria)
1815 DOUGLAS ST 2-2101

YES
YOU CAN BUILD
N.H.A.
WITH $625 DOWN
(Plus Lot)
NOT ONLY THAT, but this Down payment also includes LEGAL EXPENSES. So there is nothing more to pay. For this you get a SIX-ROOM (three bedrooms), Automatically Heated Stucco RANCH Type Bungalow, with Utility and Carport. IN ADDITION should you wish to participate in the actual Building — even though you are an amateur, and just wish to hammer nails or do some digging, you can reduce your down payment up to $500
Total Price, plus lot $10,200
Full Basement Houses are also available for total Price of (plus lot) and $1,300—Down Payment. $9800
Any of these Homes will be built by some of Victoria's Outstanding Contractors.
For further information call any of the following Representatives: Leonard Wright—Stanley Hinde—Charles Vining or Robert Mitchell at 2-2101 anytime.
HARRY FOSTER LTD., 1815 Douglas

$$$ VALUE $$$
3115 EARL GREY
FOUR ROOM STUCCO
$6300 FULL PRICE
Real value in a cute and cosy four-room stucco home, just 13 years old. A retired couple's dream home! Attractive living room with fireplace and oak floors; two good bedrooms, cabinet kitchen, Pembroke bathroom, automatic gas floor furnace; separate garage; situated amongst nice homes; close to shopping centre and bus line.
Exclusive with Herb Hodgson. Drive by or call me at 2-2101 or 9-2114 day or night to look over the property.

$2000 DOWN
FOUR and DINETTE
Three-year-old stucco bungalow with full cement basement, situated on Cedar Hill Road, close in. Has living room with open fireplace, oak floors, two very good bedrooms, cabinet kitchen with nice dinette, wired for range. Pembroke bathroom; full cement basement; drive-in garage; hot air piped furnace; insulated; lanscaped lot. Excellent condition throughout
Full Price $9200
Call Len Wright, 2-2101 anytime

OAK BAY
Ranch-Type Bungalow
3 Bedrooms—2 Lots
Excellent Terms
$14,500—Outstanding value in an attractive long ranch-type bungalow with double garage, large living room (22x15), oak floors and fireplace, guest-size dining room, a dream kitchen, wired for range, lots of cupboards, four-piece Pembroke bathroom, two large bedrooms, full cement basement with heated bedroom and rumpus room, Oil-O-Matic heat, grounds are all nicely landscaped, and the terms on which it can be purchased will surprise you.
Please contact STAN HINDE, 2-2101, day or night.

EXCLUSIVE
Unfinished Bungalow
$4950
Here's a modern stucco bungalow that has all the hard work done. It's in gleaming white stucco. Full high basement with laundry trays, wired for range. All rough plumbing is finished, all rough wiring is done. It's a four-room bungalow with dinette 20-foot long living room with stone fireplace. Lay the finished floors, plaster the inside and a few odds and ends and you have a new bungalow. See this value of the week. Down, $2,500.
Full price $4950
Charles Vining, 2-2101 anytime.

OAK BAY SOUTH
Amongst friendly neighbors and lovely homes.
An attractive six-room stucco bungalow. Two twin-sized bedrooms. Spacious living room 15'x19' with large fireplace, hardwood floors. Guest-size dining room. Modern electric, cabinet kitchen and a beautiful bright sunroom. Full concrete basement, automatic oil heat (not a conversion). Copper piping throughout. Small garden in lawns and shrubs. $11,350
Terms may be arranged
Please contact owner, Box 314, Victoria Press.

57 HOUSES FOR SALE

RANDALL'S
LTD.

HOLLYWOOD CRESCENT
Waterfront Bungalow
Unsurpassed for beauty and charm, this stucco bungalow presents attractive lawns front and back, to water's edge. Large living room, spacious dining room with view windows, modern electric kitchen. Two large bedrooms, Pembroke bath, extra bedroom in basement. Oil-O-Matic heat, drive-in garage. For certain reasons this home is offered at a below value figure of only $15,750
Call Mr. Grieve, Evenings, 9-4163

SAANICH—DUPLEX
LOW TAXES
Owner Leaving City
See this for a bood buy. Four self-contained rooms up; three rooms and bathroom down. Three excellent lots with fruit trees. High location; $2,000 cash and balance like rent.
Full price $5250

HAULTAIN AREA
$1250 Will Handle
Large five-room bungalow, living-dining room, kitchen with nook. Two large bedrooms with ample closet space. Full cement basement, garage, piped furnace. Fenced lot.
Price $7850
Call Roland Amos, Evenings, 2-3248

3 BEDROOMS
Fairfield
Owner will exchange for smaller home or accept agreement for sale or mortgages as down payment. This well-biult, ranch-type bungalow is three years old and contains all the modern up-to-date features for pleasant living. Large attached garage; full, high cement basement; air conditioned automatic oil heat. Vacant possession.
Full price $11,600
See this opportunity today.
Call Mr. Twamley, Evenings, 4-4490

GORGE
Ideal Location
Five-room siding bungalow, fireplace, hardwood floors, full basement, drive-in garage, furnace. This home has been completely decorated throughout. Possession October 15. See this for outstanding value.
Full price $7850
Call Mr. Twamley, Evenings, 4-4490

HIGH QUADRA
Very Interesting
$7500 BUYS a lovely stucco bungalow featuring bright living room, fireplace, comfortable kitchen, through hall, two good-size bedrooms, Pembroke bath. Full basement, tubs, furnace, separate garage, fenerous garden and neat lawn.
Special at $7500
Call Mr. Davis, Evenings, 4-8614

ONLY 10 DAYS TO WAIT
Ranch Style Bungalow
Oak Bay, stucco, ultra-modern in workmanship, featuring large and luxurious combined living and dining room, view windows overlooking city and straits. Delightful electric kitchen, three charming bedrooms, unique Pembroke bath, through hall, all oak floors. Full basement, Oil-O-Matic, drive-in garage. Specially priced at $15,000
Evenings, Call 2-5447 or 4-8614

GEORGE RANDALL
LIMITED
1309 Douglas St. 4-8109

LEACH & SPARKS

SIDE-BY-SIDE DUPLEX
Hot-water heating, each unit has living room with fireplace, dinette, cabinet kitchen, large bedroom and three-piece bath, utility room and garage. Walking distance. Offers invited, phone J. Wright for price and terms.

OAK BAY—SNAP
THE BEST BUY
we have seen for a long while in a small family home, consists of living room, dinette, electric cabinet kitchen, one large and one medium bedroom, three-piece bath. Basement has extra bedroom, hobby room, toilet, laundry and drive-in garage. Taxes $95.
Rock bottom price $8250
Mr. Wright 3-4117; Eves. 7-2886
1119 BLANSHARD ST. 3-4117

P. R. BROWN
& SONS LTD. EST. 1900
1112 BROAD STREET PHONE 4-7171

ESQUIMALT
$1,000 Down $1,000
Stucco bungalow, close to shopping centre. Living room, fireplace, family kitchen, two bedrooms down, two up by concealed stairway. Full basement, furnace; separate garage. This solid family home is offered to reliable party for $5,750. Quick possession. Exclusive.
Mr. MacFarlane, 4-7171; res. 4-8974

BRIDGE LESSON

By Oswald Jacoby

For tricks that are vain and ways that are dark, some bridge players are peculiar. At least that's the way the defenders felt when today's hand was played by my associate, Alfred Sheinwold, in a recent tournament.

East began the trickery with his opening bid of two diamonds. This was meant to be a weak two-bid, but it isn't a very good sample of that sort of bid. Those experts who favor the weak two-bid are usually careful to have more strength in the suit and less outside.

If East's diamonds were headed by ace-queen-10, with perhaps a queen or so outside, there would be some logic to the bid.

North's bidding continued the dark ways. He was certainly justified in bidding his major suits, but he should have bid four spades over three no-trump. It was a cinch that South had more than a singleton spade and that the hand would play safely at four spades. There was no such safety at three no-trump.

West naturally opened the seven of diamonds against the actual contract of three no-trump. East carefully played the discouraging deuce, and Sheinwold casually won the trick with the king of diamonds. West would surely lead the seven if he had J-9-7 of the suit, and then the suit would be within one trick of establishment.

After his tricky play at the first trick, Sheinwold led the nine of spades. West played low, dummy ducked, and so did East. This was correct play on the part of the defenders. Declarer led another spade and finessed the eight, losing to East's queen.

As expected, East led another diamond, whereupon Sheinwold produced the nine of diamonds to win the trick. While East mumbled something explosive and uncomplimentary, South led a heart to force an entry to the dummy. There was now no way to stop declarer from winning 10 tricks: five spades, a heart, three diamonds and a club.

Now see what happens if South wins the first trick with the nine of diamonds, exposing the true situation in that suit. When East wins the queen of spades, two tricks later, he shifts to the jack of clubs. South must duck and the 10 of clubs is led. South ducks again, whereupon West overtakes with the queen of clubs to lead the jack of hearts.

NORTH 9
♠ A J 10 8 3 2
♥ K Q 7 3
♦ 3
♣ 8 4

WEST
♠ K 7 5
♥ J 10 9 6
♦ 7 4
♣ K Q 9 5

EAST (D)
♠ Q 6
♥ A 2
♦ Q 10 8 6 5 2
♣ J 10 6

SOUTH
♠ 9 4
♥ 8 5 4
♦ A K J 9
♣ A 7 3 2

North-South vul.

East	South	West	North
2 ♦	Pass	Pass	2 ♠
Pass	2 N.T	Pass	3 ♥
Pass	3 N.T	Pass	Pass
Pass			

Opening lead—♦ 7

57 HOUSES FOR SALE

TOWN & COUNTRY HOMES

1923 QUADRA ST. PHONE 2-7276

SUPERVISED N.H.A. CONSTRUCTION APPROVED N.H.A. CONTRACTORS READY TO BUILD TO N.H.A. STANDARDS

HIGH GORGE!!
$1480 Down—Including Lot
Full Price $9820

Beautiful modern stucco home under construction. Five rooms, full basement, hot-air piped furnace, drive-in garage, oak floors. Completed in two months. Payments $51 plus 1/12 taxes. Oil optional.

NORTH QUADRA!!
$1110 Down—Including Lot!
Full Price $9045

Spacious well planned family bungalow. Five rooms, utility and storage room. Attached carport. Fully insulated. Oil-O-Matic, oak floors. Payments $48 plus 1/12 taxes monthly.

CHOICE CITY SITE!!
$1660 Down—Including Lot!
Full Price $10,870

Oil-O-Matic forced hot-air heating in this six-room stucco—full basement bungalow with drive-in garage, oak floors—through-hall plan. Payments $56 plus 1/12 taxes monthly.

For further information please phone Mr. Thorneloe, 2-7276; eves., 7-2771.

TRADE YOUR HOUSE ON THIS 5-SUITE APARTMENT

CLOSE IN — EXCELLENT CONDITION inside and out. Four suites, three furnished, rented continuously to satisfied tenants. Nets $2,150 yearly plus owner's two-room basement suite. Use your house as down payment.
A Real Buy at $20,500
To view call Bill Ludlow, 2-7276

OAK BAY 6-ROOM STUCCO BUNGALOW

Large living room, guest dining room, three bedrooms, electric kitchen, full basement, Oil-O-Matic heat. PRICED at $15,900
For appointment to view call Mr. Christensen, 2-7276; eves., 3-8496

FAIRFIELD WALKING DISTANCE

SPACIOUS bungalow, living room with fireplace, family-size dining room, two bedrooms, bright kitchen, automatic OIL HEAT. Full basement, drive-in garage. Taxes $132. Terms $2,000 down and $60 per month. Reduced price (for quick sale) $7800
Ken Sturgeon, 7-1580 eves., 2-7276 anytime

BUNGALOW 3 LOTS
$1500 DOWN $1500

This property is loaded with fruit and has four cosy rooms, not large but with a living room, kitchen and two bedrooms, basement, furnace and separate garage.
Full price $6950
Contact Harold Ware, 2-1461

WHY PAY RENT?

$1,200 down, $45 per month takes possession of this six-room semi-bungalow. Half basement with furnace. Three rooms upstairs can be rented $50 per month. This property is located near Victoria High School.
Price $5750
Call Mr. Kirkham, 2-7276; eves., 4-4877

THREE WEEKS POSSESSION

N.H.A.-built home, three years old, SIX rooms, large living room with fireplace, dining room, electric cabinet kitchen, THREE bedrooms, four-piece bathroom, full basement, fireproof garage. Nearly 1,200 sq. ft. Among new homes. Taxes $130. Mortgage $61 per month including taxes. (Excellent terms.)
Full price $11,500
Ken Sturgeon, 7-1580, res.; 2-7276 anytime

BROWN BROS. AGENCIES LTD.

1125 BLANSHARD STREET
Phones 3-1183, 4-5741.
(Member Real Estate Board of Victoria)

OAK BAY

Three-bedroom, three-year-old, one-floor bungalow. Full dining room, oak floors, two twin-size bedrooms. Full basement, drive-in garage. Owners recently purchased a business in Fairfield and wish to move to that area.
(Will trade) $11,500
Mr. Gaunt or Mr. Clarke, Eves. 9-3407

PERFECT FOR COUPLES
Young or Old

Truly cute and cosy and a bargain price. Four rooms and utility. Beautifully built and in perfect condition inside and out. Fireplace Garage. Easy to heat, with oil circulating heater included. Two years old. NO STEPS. $2,400 handles at the low price of $7100
Mr. Gaunt or Mr. Clarke, Eves. 9-3407

IDEAL FOR COUPLES
$4950

Nine-year-old four-room bungalow in beautiful condition throughout. Close to bus. Asking price with terms $4950
Please ask for Mr. Lawson; eves., 2-5275.

REVENUE—FAIRFIELD
Four Suites

A four-suite conversion situated in the best part of Fairfield for revenue purposes. Close to schools, bus and stores. Revenue of $140 per month plus three-room suite for owner. Makes a wonderful buy. Exclusive listing.
Asking price with terms $10,950
Please ask for Mr. Lawson, Eves. 2-5275

WALKING DISTANCE
$1500 Down

Five-room bungalow with enclosed stairway to two extra rooms. In beautiful condition Duroid roof. Full cement basement. New furnace. Separate garage. Combination gas and wood stove included
asking price of $6950
Please ask for Mr. Lawson; Eves. 2-5275

OAK BAY—Attractive five-room stucco bungalow. Basement, furnace and garage. House wired for range and insulated. Choice location.
On terms $8950

HIGH CITY—Owner leaving town offers compact, cosy home of four bright rooms, open fire, furnace. A comfortable home in spotless condition.
On terms $6900

A. S. MILLER

Real Estate and Insurance
1309 Blanshard St. 3-0822

Hollick Realty Ltd., 1118 Quadra

4 BEDROOMS
$1200 DOWN
FERNWOOD AREA

Seven rooms. Two lots. Part basement. Separate garage. Taxes $91.
Call W. Hollick, 2-2987, 2-0732; Ernest Haggis, 9-1047, 2-7514. Hollick Realty Ltd., 1118 Quadra.

HANDYMAN'S OPPORTUNITY
$500 DOWN

ESQUIMALT — Seven-room home, four rooms rented. Two lots. $75 per month handles $4750
Please ask for Mr. Ramsay 3-1187 — 4-0872

MEHAREY & CO. LTD.

623 VIEW STREET 4-0872

57 HOUSES FOR SALE

BOORMAN'S

WE NEED LISTINGS!
ONE CALL FROM YOU WILL GET IMMEDIATE ACTION FROM OUR STAFF OF COMPETENT SALESMEN PHONE TODAY YOUR HOME WILL BE APPRAISED WITHIN 24 HOURS ALL TYPES OF PROPERTY NEEDED.

EXCLUSIVE LISTING
OAK BAY — SOUTH
CLOSE TO SEA

Here is your opportunity to own a well-constructed five-room bungalow in an exclusive residential area only a stone's throw from Oak Bay Boathouse. It features good-size living room with attractive fireplace, large dining room, two bedrooms, one master bedroom 16 x 14, with walk-in closets, three-piece bathroom, bright cabinet kitchen, full cement basement, hot-air piped heating. Well-looked-after garden. Taxes ONLY $132. Terms can be arranged.
Price $10,500
Roy Harris, after hours, 7-2998

N.H.A.—1 YEAR OLD
CADBORO BAY
PANORAMIC VIEW
IMMEDIATE POSSESSION
LARGE LIVING ROOM
THREE BEDROOMS
OAK FLOORS
HIGH BASEMENT

$7,900 mortgage at 5¼%, repayable $58 monthly $11,500
For appointment to view, Stan Cornish, 3-5878

THANKSGIVING SPECIAL
3 BEDROOM—N.H.A.

OWNER TRANSFERRED! The only reason this three-year-old stucco bungalow is on the market. Attractively set, with brick planter box, in large tree-shaded grounds. Living room 14x18, dining room 12x12, three good bedrooms, wired kitchen. Full basement and garage. $4,500 down with balance payable at $61 including principal, interest and taxes. Full price of this special $11,500
T. A. Smith, after hours, 4-7325.

TUDOR STYLE
OAK BAY SOUTH

A well-built semi-bungalow situated on a boulevarded street just south of the avenue. Main floor has:
Through hall
Living room 14x21
Dining room 14x11 with built-in cabinets
Bedrooms 15x11 and 11x11 (latter used as den)
Cabinet kitchen with utility off
Four-piece bathroom
Upstairs—Two bedrooms plus landing that could be used as sewing room. Basement has new Fairbanks Morse oil heating unit. Attractive lot with rustic oaks. Taxes only $161.45.
Price $13,500
J. S. Boorman, after hours, 2-5036

Boorman Investment Co. Ltd.
616 VIEW STREET 3-7124

NEWSTEAD'S

$2500 DOWN
OAK BAY
SOUTH OF AVENUE

Close to School, Park and Sea
I am pleased to offer this older-type home of solid construction, comprising four bedrooms, living room 26x14 with granite fireplace, bright family kitchen, through hall, three-piece bathroom, three-quarter basement. Oil hot water heat with nice laundry. Small fenced garden, but secluded.
Full price $7800
Phone Ed Clark at 2-8117

HIGH QUADRA
12 YEARS OLD

THIS LOVELY HOME OF SECLUSION, comprising bright living room 22x16 with fireplace, spacious windows including casement and automatic screens; dining room 14x10; four-piece Pembroke bathroom; electric bright kitchen and through hall. Two twin size bedrooms and double closets. Oak floors throughout. Extra finished bedroom in basement. New Oil-O-Matic heating unit. Copper hot water tank, electric. Fireproof garage. Mature back lawn and garden. $3,500 down will handle.
Full price $11,500
Phone Ed Clark at 2-8117

SOUTH FAIRFIELD
3 BEDROOMS

This attractive bungalow is situated on a quiet street, close to shopping district and schools. Contains living room, dinette, spacious kitchen, three bedrooms utility and workshop all on ground floor. Oil-O-Matic heat. Beautifully landscaped garden. Terms arranged.
Full price only $11,000
Phone J. Murray at 2-8117 or eves. 3-1485

WHISTLE AS YOU WORK

In this cosy four-room home just half block off new highway. Lovely lawns front and back. Rear lawn fenced to contain the children. An extra lot with small swimming pool given for the full price of $6850
Phone Mrs. Esson or Ian Rennie at 2-8117 or eves., 3-4925.

2 CHOICE BUILDING LOTS

In Oak Bay, secluded sea view. Full price $3200
Phone Ed Clark at 2-8117.

DONCASTER HEIGHTS

This delightful home on a quiet street surrounded by a charming garden is being offered to the scrupulous buyer for the first time. It comprises three large bedrooms, living room, dining room and modern cabinet kitchen. Full basement with drive-in garage. Large low interest mortgage with payments of only $61.00. Call for appointment to view and make us a reasonable offer. Asking price $11,500
Phone W. H. McMahon at 2-8117 or 7-1455

NEWSTEAD REALTY LTD.
766 FORT STREET 2-8117

FRASER BISCOE

576 YATES 3-9413

MT. TOLMIE
NORMAL SCHOOL AREA

Attractive five-room stucco bungalow PLUS RUMPUS ROOM with open fireplace, through hall, spacious living room, GUEST-SIZE DINING ROOM, oak floors, two twin-size bedrooms, four-piece Pembroke bath; drive-in garage; tubs; piped hot air furnace. EXCELLENT LOT (56x190), fruit trees. TAXES $128. A GOOD BUY (with $3,500 down) $9500

"DEAN HEIGHTS"
(NO STEPS)

Stucco bungalow, OIL HOT WATER HEAT, close to bus, stores, new high school. Approx. 1,100 sq. ft.; through hall, living room with mirrored fireplace, full-length picture window, oak floors, two twin-size bedrooms, four-piece Pembroke bath, spacious electric kitchen, good dining nook, separate garage.
Full Price $10,250

"FAIRFIELD"
(3-BEDROOM RANCHER)

This attractive home with all rooms on one level and all heated with OIL-O-MATIC FORCED HEAT; fully insulated; well landscaped grounds; equipped laundry room; electric cabinet kitchen; furnace room with apple storage space; really planned for contentment. Can be purchased with attractive terms. Price greatly reduced.
NOW ONLY $11,000
For appointment to view these Call office 3-9413; Eves., 2-9761, 3-4960

UPLANDS
AMAZING VALUE

A very attractive NEW RANCH-TYPE bungalow, set amongst the oaks. Large living room with lovely large fireplace. Spacious walk-in closets in the three bedrooms, four-piece bathroom, de luxe kitchen. Utility room with two-piece wash room. ALL FLOORS CARPETED WITH WALL-TO-WALL CARPETS. FORCED OIL-O-MATIC HEATING. Built with Roman tile flower boxes on large (100x200) lot with good soil. A combination which makes for ideal landscaping. For quick sale price GREATLY REDUCED TO $15,900
Office 3-9413

A SWAP

Worth considering. Owner has a nice corner property near Parliament Buildings with two older type cottages, rented for $90 per month. Will consider exchange for something you may have in other securities, agreements, mortgages, or even cash. Will sell on easy terms for $6500
Phone 4-6859

57 HOUSES FOR SALE

CAPITAL CITY

650 CORMORANT STREET 4-1922

HIGH OAKLANDS
MODERN BUNGALOW

Exceptionally well built stucco bungalow fully insulated. Close to bus, schools and shopping. Lovely "L" plan living-dining space. Oak floors. Handy cabinet kitchen with electric wiring. Four-piece Pembroke bath. Outstanding fireplace design. Full basement, garage, copper double plumbing. Automatic forced Hot air heating. Two-room self-contained suite in basement. Lot 74x120. Don't fail to see this lovely home. Terms available. Full price $11,500
Phone Eves., 4-8698.

JUBILEE DISTRICT
HOME AND REVENUE

Seven rooms on one floor, near hospital. Family home or nice income home. Clear title. Near bus and shops. Good district. Suites or housekeeping rooms. Easy financing. Well worth seeing. Full price $5900
Mr. De Man, 4-2402, Evenings

HIGH LOCATION
$1500 DOWN

In the choicest part Lake Hill on the high side of Quadra Street, a six-room semi-bungalow with basement. Almost ⅔ of an acre of good level ground. All kinds of fruit trees.
Could be sub-divided. Price $6850
Please phone Jim Ridings 4-1922 or Evenings 2-4557

$1000 DOWN

Lovely, almost new 4½-room stucco bungalow. Immediate possession. Electric hot-water heating, wired for range, fully insulated. A clean, well-built home. Two exceptionally good lots in garden and lawns. Monthly payments include principal and interest, payable like rent. A sound and desirable home. See it and call
Jim Ridings, 2-4557 or 2-2863 evenings

FAIRFIELD
NEW LISTING

First time on the market, this five-room stucco bungalow, built since the war, N.H.A. specifications, is located on quiet street, close to shops, bus and school. Has full basement, oak floors in main rooms, nice garden lot and in spick and span condition. Very convenient terms available. Clear title. Good value at asking price of $10,500
Mr. Honor, 4-2565 evenings.

A. BERNARD & CO. LTD.

629 Fort Street 4-9335
(Member of Victoria Real Estate Board)

FAIRFIELD
OUTSTANDING VALUE

Beautifully built and finished, attractive and appealing, immaculate condition, nicely situated and packed full of value is this spacious five-room bungalow with full-lined basement and OIL-O-MATIC FURNACE. Through hall plan, charming living room, full dining room, kitchen with every modern convenience plus a separate breakfast nook tastefully finished. Twin size bedrooms, BEST GRADE OAK FLOORS THROUGHOUT. Insulated, plus many extra features, separate matching garage, established garden. Just over ten years old and built by one of Victoria's leading builders. Occupied by an elderly couple, truly a lovely home in every respect. Priced to sell quickly, terms arranged. EXCLUSIVE SALE at $12,600
Call Mr. Belcher, 4-9335; Eves., 4-3594

A BUNGALOW BUILT FOR TWO
Three Years Old—$7500

A smart stucco bungalow with separate garage, near the sea, Cadboro Bay. It contains a reception hall, large living room with Heatilator fireplace, cabinet kitchen a utility-laundry room. Two bedrooms and four-piece modern bathroom. There could be two good rooms in the attic if needed. It's a dandy home, quiet location. A pleasure to show it to you. The furniture may be purchased if desired.
Call Mr. Francis, Eves. 2-2349

A GOOD BUY
In Victoria West

A one-and-a-half-story home which has been well looked after. Considerable money has been spent on it. Decorated inside and outside, Duroid roof separate garage. Full basement, hot-air furnace, two rooms and toilet in the basement. Downstairs, a large living room, dining room, den and large kitchen, wired for electric stove. Upstairs, three good bedrooms and bathroom.
Price $7500
The owner would like $2,500 cash and would make a good reduction for more cash.
Call Mr. Francis, Eves. 2-2349

DICKIE & CO.

ESQUIMALT—DE LUXE
5½ Rooms
AND Extra 2½ Rooms

Four years young this spacious stucco bungalow is better than your dreams. (1) L-shaped livingroom, dining room (living room at least 25') (2) Streamline electric cabinet kitchen with nook. (3) Two large bedrooms with sliding doors to ample clothes closet. (4) Beautiful bathroom (5) Lovely garage attached by a covered entrance. A FULL BASEMENT as follows: (1) De luxe 2½-room suite with fireplace, cabinet kitchen and bathroom. (2) ANOTHER basement room. (3) And a furnace room with air-conditioning furnace, laundry trays, etc. (4) Automatic hot water heater. Situated in a SELECT DISTRICT (lot 60x120) but with low taxes. It has a clear title but if you have $3,500 cash it could be yours to buy. Please phone for further particulars.
2-4312, eves. 3-3640

ESQUIMALT—$1000 CASH

Excellent shape five-room bungalow, full basement, separate garage $5950

REVENUE
FORT AND YATES AREA

Oil-O-Matic three-suite apartment with four extra basement rooms. Four kitchens four bathrooms. Carefree investment earning over $170 per month from three suites. Owner departing, sacrifice sale $12,600

OAK BAY

Nine years young, five-room stucco bungalow with EXTRA basement room and EXTRA toilet. Drive-in garage. BARGAIN for cash to $1,900 mortgage $8250
2-4312, eves. 3-3640

833 FORT STREET
Member of Victoria Real Estate Board

HOPE

OAK BAY — OIL-O-MATIC

A very beautiful new Oak Bay bungalow much different to the ordinary run of bungalows — most artistically designed and landscaped. If you want something different see this home on a quiet street. Price $17,900
Apply Mr. Ford, eves. 4-8801

MUST LEAVE TOWN

Must sacrifice our beautiful three-bedroom bungalow — first-class location, lovely garden, everything you want in a home. Mortgage is $7,000 at only 4½%. We are leaving soon. will take $11,500
You should see our home.

FAIRFIELD — $1500 DOWN
Near Beacon Hill Park
$1500 Down
—OIL-O-MATIC—

Large five-room bungalow, space for extra room up. Price and terms good for one week only.
$1,500 down at $7800
Vic Turner, eves. 4-2856.

Hope Realty Ltd., 1029 Douglas, 2-6246

TIMES TV WEEK

CBUT-TV Channel 2	KOMO-TV Channel 4	KING-TV Channel 5	TIME P.M.	KTNT-TV Channel 11	KVOS-TV Channel 12	KMO-TV Channel 13
Sunday, October 10						
Small Fry	Liebman Presents	King Crossroad	5.00	Gay Amigos	Melody Time	Matinee
Small Fry	Liebman Presents	King Crossroad	5.15	Gay Amigos	Melody Time	Matinee
Willie Wonderful	Liebman Presents	Regal Theatre	5.30	The Stranger	Melody Time	We Believe
UN Newsreel	Liebman Presents	Regal Theatre	5.45	The Stranger	Melody Time	Bible Puppets
News	Corliss Archer	Playhouse 15	6.00	You Are There	Family Theatre	Million $ Movie
Magazine	Corliss Archer	Reporte	6.15	You Are There	Family Theatre	Million $ Movie
Favorite Husband	Roy Rogers	Music	6.30	Lassie	Family Theatre	Million $ Movie
Favorite Husband	Roy Rogers	Music	6.45	Lassie	Family Theatre	Million $ Movie
Our Miss	People Are Funny	Masquerade	7.00	Private Sec.	Family Theatre	Million $ Movie
Brooks	People Are Funny	Masquerade	7.15	Private Sec.	Family Theatre	Million $ Movie
Concert Artists	Zoo Parade	Playhouse	7.30	What's My Line?	Ray Forrest	Million $ Movie
Concert Artists	Zoo Parade	Playhouse	7.45	What's My Line?	Ray Forrest	Million $ Movie
Toast of	Background	City Detective	8.00	Toast of Town	Inspector Sabre	Million $ Movie
the Town	Background	City Detective	8.15	Toast of Town	Inspector Sabre	Million $ Movie
Toast of	Hall of Fame	Ellery Queen	8.30	Toast of Town	Candid Camera	Million $ Movie
the Town	Hall of Fame	Ellery Queen	8.45	Toast of Town	Candid Camera	Million $ Movie
Four Star	TV Playhouse	U.S. Cavalcade	9.00	G-E Theatre	China Smith	Million $ Movie
Playhouse	TV Playhouse	U.S. Cavalcade	9.15	G-E Theatre	China Smith	Million $ Movie
Show Time	TV Playhouse	Studio 57	9.30	Man Behind	Candlelight	Million $ Movie
Show Time	TV Playhouse	Studio 57	9.45	Badge	Candlelight	Million $ Movie
John Newmark	Loretta Young	Break the Bank	10.00	Father Knows	Candlelight	Million $ Movie
John Newmark	Loretta Young	Break the Bank	10.15	Best	Candlelight	Million $ Movie
Feature	The Hunter	Sunday Headlines	10.30	Washington Spot	Candlelight	Healing Herald
Feature	The Hunter	"Disaster"	10.45	Boston Blackie	Sign Off	Healing Herald
Feature	Meet the Press	"Disaster"	11.00	Boston Blackie	Silent	Silent
Feature	Meet the Press	"Disaster"	11.15	Late Show	Silent	Silent
News; Weather	News, Thought	"Disaster"	11.30	"Killer Dill"	Silent	Silent
	Silent	"Disaster"	11.45	"Killer Dill"	Silent	Silent
Monday, October 11						
Cowboy Corner	Mother Goose	Sheriff Tex	5.00	Space Soldiers	Matinee	No Television Scheduled
Cowboy Corner	Dozer	Sheriff Tex	5.15	Space Soldiers	Melody Time	
Hidden Pages	Howdy Doody	Sheriff Tex	5.30	Dandy Time	Adventure	
Hidden Pages	Howdy Doody	Sheriff Tex	5.45	Dandy Time	Adventure	
Living	Sports, News	Superman	6.00	Ramar	Family Theatre	
Living	All Star Theatre	Superman	6.15	Ramar	Family Theatre	
To Be Announced	All Star Theatre	Early Edition	6.30	Doug Edwards	Family Theatre	
CBC News	All Star Theatre	Early Edition	6.45	Perry Como	Family Theatre	
Almanac	Life with Liz	Matha Wright	7.00	Studio One	Family Theatre	
Almanac	Life with Liz	Mr. Make It	7.15	Studio One	Family Theatre	
Time Out	Tony Martin	Duffy's Tavern	7.30	Studio One	Goldbergs	
Time Out	Camel News	Duffy's Tavern	7.45	Studio One	Goldbergs	
Sid Caesar	Sid Caesar	You Asked for It	8.00	Burns and Allen	Industry	
Sid Caesar	Sid Caesar	You Asked for It	8.15	Burns and Allen	Pub. Prosecutor	
Sid Caesar	Sid Caesar	Voice of Firestone	8.30	Talent Scouts	Wrestling	
Sid Caesar	Sid Caesar	Voice of Firestone	8.45	Talent Scouts	Wrestling	
Dragnet	The Medic	Falcon	9.00	I Love Lucy	Wrestling	
Dragnet	The Medic	Falcon	9.15	I Love Lucy	Wrestling	
Foreign Intrigue	Bob Montgomery	Wrestling	9.30	Dec. Bride	Candlelight	
Foreign Intrigue	Bob Montgomery	Wrestling	9.45	Dec. Bride	Theatre	
Studio One	Bob Montgomery	Wrestling	10.00	Rocky King	Candlelight	
Studio One	Bob Montgomery	Wrestling	10.15	Rocky King	Candlelight	
Studio One	Inner Sanctum	World Today	10.30	News	Candlelight	
Studio One	Inner Sanctum	Sports; Oil	10.45	Late Show	Sign Off	
Col. March	News	Playhouse	11.00	"Hi-Jacked"	Silent	
Col. March	Curtain Time	Playhouse	11.15	"Hi-Jacked"	Silent	
Feature Film	Curtain Time	Playhouse	11.30	"Hi-Jacked"	Silent	
Feature Film	Curtain Time	Playhouse	11.45	"Hi-Jacked"	Silent	
Tuesday, October 12						
Museum	Pinky Lee	Sheriff Tex	5.00	Space Soldiers	Matinee	No Television Scheduled
Museum	Pinky Lee	Sheriff Tex	5.15	Space Soldiers	Melody Time	
Range Rider	Howdy Doody	Sheriff Tex	5.30	Dandy Time	Adventure	
Range Rider	Howdy Doody	Sheriff Tex	5.45	Dandy Time	Adventure	
Test Pattern	Sports, News	Kit Carson	6.00	Flash Gordon	Family Theatre	
Test Pattern	Hopalong Cassidy	Kit Carson	6.15	Flash Gordon	Family Theatre	
Test Pattern	Hopalong Cassidy	Early Edition	6.30	Doug Edwards	Family Theatre	
CBC News	Hopalong Cassidy	Early Edition	6.45	Jo Stafford	Family Theatre	
Almanac	Range Rider	King Crossroad	7.00	Life With Father	Family Theatre	
Almanac	Range Rider	King Crossroad	7.15	Life With Father	Family Theatre	
Dinah Shore	Dinah Shore	Stop the Music	7.30	Biff Baker	Terry, Pirates	
To Be Announced	Camel News	Stop the Music	7.45	Biff Baker	Terry, Pirates	
Martha Raye	Bob Hope	Adolphe Menjou	8.00	Red Skelton	Col. March	
Martha Raye	Bob Hope	Adolphe Menjou	8.15	Red Skelton	Col. March	
Martha Raye	Bob Hope	Jamboree	8.30	TV Play	Boxing	
Martha Raye	Bob Hope	Jamboree	8.45	TV Play	Boxing	
Pick the Stars	Fireside Theatre	Danny Thomas	9.00	Meet Millie	Boxing	
Pick the Stars	Fireside Theatre	Danny Thomas	9.15	Meet Millie	Boxing	
GM Theatre	Circle Theatre	Theatre Guild	9.30	Danger	Candlelight	
GM Theatre	Circle Theatre	Theatre Guild	9.45	Danger	Theatre	
GM Theatre	Truth,	Theatre Guild	10.00	Led Three Lives	Candlelight	
GM Theatre	Consequence	Theatre Guild	10.15	Led Three Lives	Theatre	
Two on Aisle	Great Life	World Today	10.30	News	Sign Off	
Two on Aisle	Great Life	Sports Screen	10.45	Late Show		
Two on Aisle	News	Dear Secretary	11.00	"Mr. X"	Silent	
Two on Aisle	Wrestling	Dear Secretary	11.15	"Mr. X"	Silent	
News; Weather	Wrestling	Dear Secretary	11.30	"Mr. X"	Silent	
	Wrestling	Dear Secretary	11.45	"Mr. X"	Silent	
Wednesday, October 13						
Folk Songs	Mother Goose	Sheriff Tex	5.00	Cartoon	Matinee	Silent
Folk Songs	Dozer	Sheriff Tex	5.15	Space Soldiers	Melody Time	Matinee
Workshop	Howdy Doody	Sheriff Tex	5.30	Dandy Time	Adventure	Circus Time
Workshop	Howdy Doody	Sheriff Tex	5.45	Dandy Time	Adventure	Circus Time
Living	Sports, News	Wild Bill Hickok	6.00	Don Winslow	Film Parade	Big Picture
Living	Joe Palooka	Wild Bill Hickok	6.15	Don Winslow	Betsy	Big Picture
To Be Announced	Joe Palooka	Early Edition	6.30	Doug Edwards	Uncle Al	Gospel
CBC News	Joe Palooka	Early Edition	6.45	Perry Como	Uncle Al	Gospel
Almanac	Video Game	Lone Ranger	7.00	Broadway	Uncle Al	Sagebrush Thtre.
Almanac	Video Game	Lone Ranger	7.15	Broadway	Uncle Al	Sagebrush Thtre.
Press Conference	Eddie Fisher	Stage 5	7.30	Broadway	Life With Liz	Sagebrush Thtre.
Press Conference	Election	Stage 5	7.45	Broadway	Life With Liz	Sagebrush Thtre.
Vic Obeck	I Married Joan	Little Britches	8.00	Arthur Godfrey	Amos	Roy Gordon
Vic Obeck	I Married Joan	Little Britches	8.15	Arthur Godfrey	'n Andy	Roy Gordon
Liberace	My Little Margie	Liberace	8.30	Arthur Godfrey	I Led	Wrestling
Liberace	My Little Margie	Liberace	8.45	Arthur Godfrey	Three Lives	Wrestling
Star Showcase	Kraft TV	Sherlock Holmes	9.00	Strike It Rich	Madison Gardens	Wrestling
Star Showcase	Kraft TV	Sherlock Holmes	9.15	Strike It Rich	Madison Gardens	Wrestling
On Stage	Kraft TV	Sherlock Holmes	9.30	Got a Secret	Theatre	What to Do?
On Stage	Kraft TV	Sherlock Holmes	9.45	Got a Secret	Candlelight	What to Do?
Duffy's	This is Your Life	The Vise	10.00	Ella Raines	Theatre	Sports Album
Tavern	This is Your Life	The Vise	10.15	Ella Raines	Candlelight	Sports Album
Corliss Archer	Big Town	World Today	10.30	News	Theatre	Sign Off
Corliss Archer	Big Town	News Review	10.45	Late Show	Sign Off	
Boxing	News, Curtain	"Pirate Revenge"	11.00	'Whisper Smith'	Silent	Silent
Boxing	Curtaintime	"Pirate Revenge"	11.15	'Whisper Smith'	Silent	Silent
Boxing	Curtaintime	"Pirate Revenge"	11.30	'Whisper Smith'	Silent	Silent
Boxing	Curtaintime	"Pirate Revenge"	11.45	'Whisper Smith'	Silent	Silent
Thursday, October 14						
Let's Make Music	Pinky Lee	Sheriff Tex	5.00	Space Soldiers	Matinee	Silent
Let's Make Music	Pinky Lee	Sheriff Tex	5.15	Space Soldiers	Melody	Silent
To Be Announced	Howdy Doody	Sheriff Tex	5.30	Dandy Time	Adventure	Matinee
To Be Announced	Howdy Doody	Sheriff Tex	5.45	Dandy Time	Adventure	Old-Timer
Amos 'n Andy	Sports, News	Annie Oakley	6.00	Renfrew,	Family Theatre	Super Serial
Amos 'n Andy	Dozer	Annie Oakley	6.15	Mounties	Family Theatre	Super Serial
Art Linkletter	Dozer	Kraft TV	6.30	Doug Edwards	Family Theatre	Gospel
CBC News	McCoy Newspaper	Kraft TV	6.45	Jane Froman	Family Theatre	Pub. Prosecutor
Almanac	Cisco Kid	Kraft TV	7.00	Bob Gleason	Family Theatre	Paradise Island
Almanac	Cisco Kid	Kraft TV	7.15	Bob Gleason	Family Theatre	To Be Announced
Dinah Shore	Dinah Shore	Life of Riley	7.30	Name That Tune	Roman	Sagebrush Thtre.
To Be Announced	Camel News	Life of Riley	7.45	Name That Tune	Roman	Sagebrush Thtre.
Revival Night	Groucho Marx	So You Want	8.00	Ray Milland	My Hero	Sagebrush Thtre
Revival Night	Groucho Marx	to Be	8.15	Ray Milland	My Hero	Sagebrush Thtre
Concert Hour	Amos 'n Andy	Lone Wolf	8.30	Climax	Badge 714	Lucky 13
Concert Hour	Amos 'n Andy	Lone Wolf	8.45	Climax	Badge 714	Lucky 13
Concert Hour	Dragnet	Sammy Kaye	9.00	Climax	Liberace	To Be Announced
Concert Hour	Dragnet	Sammy Kaye	9.15	Climax	Liberace	To Be Announced
Kraft TV	Ford Theatre	Florian Zabach	9.30	4-Star Playhouse	Ford	Hollywood
Kraft TV	Ford Theatre	Florian Zabach	9.45	4-Star Playhouse	Theatre	Hollywood
Kraft TV	Lux Theatre	Racket Squad	10.00	Football Hilites	Candlelight	Wrestling
Kraft TV	Lux Theatre	Racket Squad	10.15	Football Hilites	Candlelight	Wrestling
Of All Things	Lux Theatre	World Today	10.30	News	Candlelight	Wrestling
Of All Things	Lux Theatre	World Today	10.45	Late Show	Candlelight	Sign Off
Feature Film	News	"Paris Bachelor"	11.00	"Poison"	Silent	Silent
Feature Film	Curtain Time	"Paris Bachelor"	11.15	"Poison"	Silent	Silent
Feature Film	Curtain Time	"Paris Bachelor"	11.30	"Poison"	Silent	Silent
Feature Film	Curtain Time	"Paris Bachelor"	11.45	"Poison"	Silent	Silent
Friday, October 15						
Roy Rogers	Mother Goose	Sheriff Tex	5.00	Cartoon Time	Melody	Silent
Roy Rogers	Mother Goose	Sheriff Tex	5.15	Space Soldiers	Adventure	Silent
Test Pattern	Howdy Doody	Sheriff Tex	5.30	Dandy Time	Adventure	Matinee
Test Pattern	Howdy Doody	Sheriff Tex	5.45	Dandy Time	Adventure	Old-Timer
Living	Sports, News	Gene Autry	6.00	Hans Anderson	Family Theatre	Million $ Movie
Living	Touchdown	Gene Autry	6.15	Hans Anderson	Family Theatre	Million $ Movie
Sportscholar	Touchdown	Early Edition	6.30	Doug Edwards	Family Theatre	Million $ Movie
CBC News	Newspaper	Early Edition	6.45	Perry Como	Family Theatre	Million $ Movie
Almanac	Sports	Abbott, Costello	7.00	They Stand	Family Theatre	Million $ Movie
Almanac	Sports	Abbott, Costello	7.15	Accused	Family Theatre	Million $ Movie
Window on	Sports	Rin Tin Tin	7.30	They Stand	Ruggles	Million $ Movie
Canada	Camel News	Rin Tin Tin	7.45	Accused	Ruggles	Million $ Movie
To Be Announced	Red Buttons	Ozzie and	8.00	Mama	Town, Country	Million $ Movie
To Be Announced	Red Buttons	Harriet	8.15	Mama	Town, Country	Million $ Movie
Star Showcase	Waterfront	Ray Bolger	8.30	Topper	Front Page Det.	Million $ Movie
Star Showcase	Waterfront	Ray Bolger	8.45	Topper	Front Page Det.	Million $ Movie
Life With Liz	Big Story	$ A Second	9.00	Star Playhouse	Play	Million $ Movie
Life With Liz	Big Story	$ A Second	9.15	Star Playhouse	Play	Million $ Movie
Dear Phoebe	Dear Phoebe	Badge 714	9.30	Our Miss Brooks	Candlelight	Million $ Movie
Dear Phoebe	Dear Phoebe	Badge 714	9.45	Our Miss Brooks	Candlelight	Million $ Movie
Hal Denton	Eddie Fisher	The Whistler	10.00	The Lineup	Candlelight	Million $ Movie
Hal Denton	Great Moments	The Whistler	10.15	The Lineup	Theatre	Million $ Movie
Panorama	Premiere	World Today	10.30	News	Candlelight	Million $ Movie
My Hero	Premiere	Sports Screen	10.45	Late Show	Theatre	Million $ Movie
Panorama	Premiere	Sports Screen	11.00	"Captain Kidd"	Silent	Silent
Panorama	Premiere	"Yellow Fin"	11.15	"Captain Kidd"	Silent	Silent
Panorama	Premiere	"Yellow Fin"	11.30	"Captain Kidd"	Silent	Silent
Panorama	Premiere	"Yellow Fin"	11.45	"Captain Kidd"	Silent	Silent
Saturday, October 16						
Wild Bill Hickock	Youth Knows	Super Circus	5.00	Sat. Theatre	Matinee	Silent
Wild Bill Hickock	Youth Knows	Super Circus	5.15	Sat. Theatre	Melody	Silent
Test	Garden Digest	Super Circus	5.30	Sat. Theatre	Melody	Silent
Pattern	Garden Digest	Super Circus	5.45	Sat. Theatre	Melody	Silent
Test Pattern	Movie	Boxing	6.00	Sat. Theatre	Family Theatre	Old-timer
Test Pattern	Movie	Boxing	6.15	Football Forecast	Family Theatre	To Be Announced
Test Pattern	Movie	Boxing	6.30	Big Picture	Family Theatre	Front Page Det.
CBC News	Movie	Boxing	6.45	Big Picture	Family Theatre	Front Page Det.
Tzigane	Sportfolio	Big Picture	7.00	That's My Boy	Family Theatre	Laurel and
Tzigane	Northwest News	Big Picture	7.15	That's My Boy	Family Theatre	Hardy
Holiday Ranch	Ethel, Albert	Come Closer	7.30	Beat the Clock	Big Picture	Movie Time
Holiday Ranch	Ethel, Albert	Come Closer	7.45	Beat the Clock	Big Picture	Movie Time
Stage Show	Mickey Rooney	Handle With	8.00	Jackie Gleason	Hollywood	Movie Time
Stage Show	Mickey Rooney	Care	8.15	Jackie Gleason	Hollywood	Movie Time
Stage Show	Place the Face	"The Mask"	8.30	Jackie Gleason	Wrestling	Movie Time
Stage Show	Place the Face	"The Mask"	8.45	Jackie Gleason	Wrestling	Movie Time
On Camera	Imogene Coca	Mr. D. A.	9.00	Two for Money	Wrestling	Wrestling
On Camera	Imogene Coca	Mr. D. A.	9.15	Two for Money	Wrestling	Wrestling
Sport Thrills	Donald O'Conner	Movie	9.30	Favorite Husband	Candlelight Thtr.	Wrestling
Sport Thrills	Donald O'Conner	Movie	9.45	Favorite Husband	Candlelight Thtr.	Wrestling
Doug Fairbanks	George Gobel	Movie	10.00	Doug Fairbanks	Candlelight Thtr.	Movie Time
Doug Fairbanks	George Gobel	Movie	10.15	Doug Fairbanks	Candlelight Thtr.	Movie Time
To Be Announced	Your Hit Parade	Movie	10.30	Willy	Candlelight Thtr.	Movie Time
To Be Announced	Your Hit Parade	Movie	10.45	Willy	Candlelight Thtr.	Sign Off
Wrestling	News	Playhouse	11.00	Chronoscope	Silent	Silent
Wrestling	Curtain Time	Playhouse	11.15	Chronoscope	Silent	Silent
Wrestling	Curtain Time	Playhouse	11.30	Late Show	Silent	Silent
Wrestling	Curtain Time	Playhouse	11.45	"Men on Mind"	Silent	Silent

CBUT-TV Channel 2 | KOMO-TV Channel 4 | KING-TV Channel 5 | TIME P.M. | KTNT-TV Channel 11 | KVOS-TV Channel 12 | KMO-TV Channel 13

Morning Programs Are Carried Daily.

57 HOUSES FOR SALE

HICKS REALTY LIMITED

1710 DOUGLAS STREET 2-5104
OPPOSITE HUDSON'S BAY STORE

COMMERCIAL BLOCK
NEARLY NEW

Block of six stores, all rented. Close in. Six years old. Full basement under all stores. Showing good returns on investment. Owner will take bungalow and cash and terms on balance. Full price only $42,000
Mr. Ruddick, 2-5104 anytime

REVENUE
OR NURSING HOME

(751-G) Lovely 14-room home in Jubilee district, completely redecorated. Gas piped to six rooms. New automatic sawdust furnace, copper piping and Duroid roof. Could easily be converted to four suites. $12,000 will handle. Exclusive listing. Full price is $19,950
2-5104 anytime.

A GRACIOUS REVENUE
PROPERTY WITH A VIEW

(651-G) A charming architect-built older-type house completely remodelled. Two beautiful self-contained suites, one of four rooms and one of five. Modern kitchens and bathrooms. Automatic hot-water oil heat, ¾-acre of garden, of which two lots can be sold at $4,000. Vacant possession of lower suite. $5,000 down, balance monthly.
Price $15,750
Mrs. Burbidge, 2-5104 anytime.

A BETTER HOME
GORGE-BURNSIDE

(760-G) White stucco, coved ceiling, Oil-O-Matic heat, 4½ spacious rooms, with connecting hall carpeted, 4-piece Pembroke bathroom and a kitchen any woman would be proud to own. Full cement basement. Drive-in garage and large 50'x202' lot. Very good value, liberal terms.
Selling at $9250
Mr. Dupont, 2-5104 anytime.

3-BEDROOM HOME
$2000 Down—1 Year Old

(543-G) Immaculate home in new subdivision. Must be seen to be appreciated. Lovely living room with fireplace and excellent oak floor. Three bedrooms, all with clothes closets, Pembroke bathroom, bright, cabinet kitchen (wired) and utility room. New oil range included. $2,000 down and $65 per month will handle.
Full price $8550
Mr. Beswick, 2-5104 anytime

ESQUIMALT

(741-G) Attractive stucco bungalow, only half block from the sea. Cosy living room with fireplace. Two good-size bedrooms, large bright kitchen with cupboards galore. Pembroke bath, laundry room. Separate garage. $2,400 down. Ful price only $8400
Mrs. Shanley, 2-5104 anytime.

CLOSE TO BEACON HILL

(791-G) Situated in a choice location, an older-type and well built six-room bungalow. Ideal family home. Three bedrooms, living room and dining room, all good-sized and cheerful. Full cement basement with garage. Nearly new hot-air piped furnace, secluded garden at rear with fruit trees. Close to bus and shops. Terms arranged.
Full price $7850
Mr. Phillips, 2-5104 anytime.

J. H. WHITTOME & CO. LTD.

1218 BROAD STREET 2-4255

WAS IT YOU?
WHO SAID:

(460) "I'd like an attractive, quaint older type home in FAIRFIELD in a good area and on the Oak Bay border, very close to all conveniences that I can purchase on a LOW DOWN PAYMENT. It must have a full basement and piped furnace with attached matching garage with a sun deck above it. I want two bedrooms, living room and fireplace and a GUEST-size dining room. A kitchen with access to a sun porch would also be desirable. I want low taxes, too! (only $88). Well, I have that very house for you and in addition it has been completely redecorated inside and out and is in tip-top condition. Only $1,500 DOWN.
Full price $7950
Call me now: GUY MEUFFELS, 2-4255; Eves. 2-7042

FAIRFIELD RANCHER
"OH! HAPPY DAY"

(304) It will really be "THANKSGIVING" when we show you this particularly attractive bungalow and all its added features. The accent on this house is it's combination of plaster, wood panelling and stonework, combining modern looks with old fashioned comfort. N.H.A. built and less than five years old, with five rooms including open fireplace, wired for range, electric hot-water heater, fully insulated, four-piece Pembroke bathroom, etc. Attractive TERMS, monthly payments include taxes.
REDUCED PRICE $11,950
Call Mr. WOOD, 2-4255; eves. Keat. 21-M

$1000 DOWN
CLEAN AS A NEW PIN

(455) Modern four-room plus bungalow. Spick and span inside and out. A dandy buy in a good location. Enquire about this and see for yourself. Balance less than rent.
Price $5950
See Mr. Drew, 2-4255; Eves., 3-4980

THREE BEDROOMS
$2500 Down—$55 Monthly
IMMEDIATE POSSESSION

(456) N.H.A. BUILT just six months. In line living and dining room. Cosy fireplace. Oak floors throughout. Bright cabinet kitchen and snack bar. Three good-sized bedrooms, big closets. Pembroke bathroom. FULL BASEMENT. Piped hot-air furnace Garage. Pleasant district. Bus and schools close. Real value and unbeatable terms at $2,500 down and $55 monthly
Price $10,200
Mr. Drew, 2-4255; eves., 3-4980

$1800 DOWN
3 BEDROOMS

(393). This family home is located on a quiet street, close to one of Victoria's best schools and comprises through hall, large living room, dining room, bright cabinet kitchen, open stairway from hall leading to three bedrooms and bathroom. Full basement, hot air piped furnace, laundry tubs and extra plumbing. Separate garage. Entire house in immaculate condition. Beautifully landscaped garden. Low taxes.
Priced for quick sale $6950
Call T. G. Clarke, 2-4255; Eves. 3-1328

THE B.C. LAND & Investment Agency Ltd.

OUR 91st YEAR IN REAL ESTATE
Stocks and Bonds
(Private wire to all markets)

UPLANDS SLOPE
2 Bedrooms and Den

Situated on one of the nicest streets in Oak Bay, this attractive home features: Through hall, L-shaped living room, dining room which will take a grand piano, cabinet kitchen, two good size bedrooms, four-piece bathroom and a cosy den with open fireplace. Full basement with rumpus room and hot-air oil heating unit. Large attached garage. Price $15,200
Call Mr. Hope, 4-4115; eves., 3-6924

FORT-BELMONT AREA

A solid seven-room semi-bungalow, full basement, hot-air pipe furnace. Including two lots, with double frontage, and ZONED FOR APARTMENTS. The house has recently been used for revenue, is now vacant. Priced for immediate sale at $7500
Exclusive Listing
Mr. W. O. Cameron, 4-4115; eves., 3-0017

MILNE'S LANDING
Sooke Area

An attractive LOG bungalow situated on one acre of property with many fruit trees and garden. This home comprises living room, dining room 21x15, two good bedrooms, nice kitchen with dining space and pantry, three-piece bathroom and small sun porch, city light and water, separate garage plus workshop and two woodsheds, chicken house, etc. Secluded amongst lovely trees. This home and location is ideal for a retired couple.
Exclusive listing. Price $5850
Mr. Armstrong, 4-4115; eves., 2-6900

GONZALES

Fine gabled residence with four bedrooms and two bathrooms. (One large bedroom and bath down). Charming living room separate dining room. High basement (lined) Oil-O-Matic heat. Pretty landscaped garden. Very choice locality, near Shoal Bay.
Price $16,900
Mr. Bagshawe, 4-4115. Eves. 3-2548

OAK BAY

Older type of house but very solidly built. Seven rooms. Two bedrooms and bath down. Three bedrooms up. Oak floors in main rooms. Hot water Oil-O-Matic heat. Place in excellent shape. Lot 75x130. Pretty garden. Price $11,950
Mr. Bagshawe, 4-4115. Eves. 3-2548

B.C. LAND BUILDING
922 Government Street 4-4115
(Member Victoria Real Estate Board)

GILLESPIE, HART & CO., LTD.

611 FORT STREET 4-1181

LAKEHILL

A modern bungalow with character, absolutely immaculate throughout. FIVE LOVELY ROOMS; oak floors throughout. Full basement with extra room. Air conditioned oil heat. Well-stocked secluded garden. AN UNUSUALLY ATTRACTIVE PROPERTY at $11,000
Miss Bleakney, Evenings, 4-8562

57 HOUSES FOR SALE

PEMBERTON, HOLMES LTD.

1002 GOVERNMENT STREET
PHONE 4-8124 (5 lines)
(Established 1887)

MUST BE SOLD!
OAK BAY — $8500
2-BEDROOM BUNGALOW

Ideal location south of the Avenue. Excellent floor plan consisting of through hall, living room with fireplace, guest-size dining room, kitchen, two bedrooms and bath, all on one floor. Basement. Attached garage. Secluded- landscaped garden. This is an opportunity you should not miss.
Phone Mrs. Shirley, 4-8485, Evenings

SIDE-BY-SIDE
DUPLEX
OAK BAY

This exceptionally well-built duplex consists of entrance hall, large living room, dining room, cabinet kitchen with recess for washing machine, three bedrooms in one side; two bedrooms in the other side. Basement, garage, automatic oil air-conditioning furnace. Large lot. Live in one side, cut your expenses by renting the other side at $90 Easy terms. Immediate possession.
Price $21,000
Call H. F. Hepburn, Evenings, 3-7039

Fairfield
TUDOR STYLE
SEMI-BUNGALOW
$2500 — DOWN — $2500

Large TV LIVING ROOM with fireplace, family-size DINING ROOM and fireplace, cabinet kitchen with breakfast nook, wired for power. Four nice bedrooms, four-piece bathroom. Large cement basement, furnace, attached garage. A steal at $8900
Call S. Spaven, 4-7013

2760 LINCOLN ROAD
UPLANDS
SIX ROOMS — ONE FLOOR
NEVER LIVED IN
IMMEDIATE POSSESSION
PRICE: $19,950

This lovely brand new stucco bungalow, just has everything, why not drive out and have a look at it—then get in touch with Mr. Stepney, eves. 3-2794 or Mr. Jones, eves. 8-2602.

AN EXCLUSIVE LISTING

BUILT FOR TWO
2½-MILE CIRCLE
OIL HEAT

A cute little white shake bungalow, comprising living room with fireplace and oak floors. Large bright kitchen and nook, one bedroom, small storage room and bath. Separate matching garage and laundry. Large garden lot of good soil. Taxes $70. Can be handled with $2,000 down.
Full price $7150
Reg Caselton, Eves. 3-8464

ROYAL OAK
2½ ACRES — 5 ROOMS
Exchange for
OAK BAY — HIGH QUADRA

My client wants nice small five-room bungalow in Oak Bay or High Quadra and will take such in trade for his equity in large spacious 1,800 sq. ft. bungalow with Oil-O-Matic heat. 2½ acres of excellent land with many young fruit trees and a sea view. This is a genuine offer of value seldom found and it will pay you dividends to call us immediately and arrange appointment to view
Eves., Ken Liss, 2-5865
J. M. Chesman, 3-4833

3 BEDROOMS
WALKING DISTANCE

This three-bedroom home, about 11 years old, is located in James Bay district, close to the Buildings. Newly decorated outside and with separate matching garage. It's as pretty as a picture. 720 square feet. Wired for electric range. Early possession. Only $2,000 down. Full price $6000
Exclusive listing.
Call W. Woodley; evenings, 4-3916.

OAK BAY SOUTH
FOUR BEDROOMS
HOT-WATER HEAT

One of the older-type well-built homes, paneled entrance hall with fireplace, very large living room, with specially-built fireplace, dining room, cabinet electric kitchen, spacious utility room, piped for Bendix; two-piece bathroom; upstairs has four bedrooms; four-piece tiled bathroom with large pedestal basin, full cement basement, laundry tubs, automatic hot-water heat, electric domestic hot water, two garages. Ideal for family home or would easily duplex. Owner transferred. Immediate possession. Asking price with terms, cash offer will be seriously considered $12,600
Phone eves. Mr. Art Stokes, 4-2140.

OAK BAY
HIGH LANSDOWNE

A beautifully planned and superbly constructed ranch-type bungalow, a low elevation, really hugs the ground, three-bedroom, through-hall plan, large living room, arched to dining room. A very smart electric kitchen with nook and panoramic view, built-in bathroom. Full basement, Oil-O-Matic forced hot-air heating, garage, etc., oak floors throughout. Very easy terms at $15,000
Evenings, Mr. Custance, 3-7930.

STEWART CLARK & CO.

314 YARROW BLDG.
4-1011 - 4-0317

CITY BUNGALOW
OIL HOT-WATER HEAT

Wonderful buy in this four-room fully insulated stucco bungalow, five years old. Living room is large and has a fireplace and hardwood floors, two bedrooms and a very convenient cabinet kitchen. Large storage room or garage. Full price with reasonable terms only $7350
Mr. Crow, 3-7181; Res. 2-0775.

SUPER DE LUXE
BUNGALOW
HOLLYWOOD AREA

STUCCO DASH exterior, six years old. Five rooms with extra room and plumbing in the basement. Through hall, living room 13x18, guest dining room. Two bedrooms. Electric cabinet kitchen. Complete nook. Utility off. Four-piece bathroom. All redecorated. Insulated. Full basement with HOT WATER coal stoker (costs only $75 per annum). Drive-in garage. Lovely garden, lawns and fruit. Asking price $13,000
Please call R. Cox, 3-7181; Res. 3-3814.

SWINERTON & CO. LTD.

620 BROUGHTON ST. 3-7181

MOUNT TOLMIE

Brand new, six-room bungalow with beautiful oak floors throughout. The kitchen is a treat to see and the color scheme is excellent. There are three bedrooms. Good high basement, Oil-O-Matic air-conditioned, drive-in garage. This lovely home can be purchased for $12,600
Terms $4,000 down.
Call Mr. Clark, 3-8097 evenings.

H G DALBY & CO. LTD.

634 VIEW STREET 3-6241

57 HOUSES FOR SALE

K & S

OPEN HOUSE
2977 EASTDOWNE ROAD
SATURDAY 2-4, 7-9

Superbly finished THREE-bedroom bungalow with pleasant views. Mahogany-panelled living room, guest-sized dining room. Well designed kitchen, nook. Laundry. Rumpus room, extra bathroom in basement. N.H.A. Loan. Price $16,800

OAK BAY—SECLUSION SEA VIEWS

Five-room bungalow with 23x15 living room with top grade oak floors, two spacious bedrooms with deep closets, modern bathroom, den or sunroom, dining area, and kitchen, extra toilet. Full concrete basement with HOT WATER HEATING. Separate garage, and greenhouse. Extra lot. Low taxes. One of those hard-to-find properties at an attractive price $8950
MR. BREWIN, 4-4127, EVES. 9-2577

HIGH QUADRA SPECIAL
3920 Quadra Cr. San Marino

Very attractive INSULATED five-room stucco bungalow with through-hall plan, large living room, guest-size dining room, electric cabinet kitchen with tile sink, two splendid bedrooms and Pembroke bathroom. HARDWOOD floor, basement and garage, AUTOMATIC OIL HEAT, automatic electric hot-water tank, copper pipe, over 1,100 square feet floor area. PLEASE DO NOT DISTURB OCCUPANTS. PHONE Mr. Fatt, 4-4127, or evenings, 3-6536 for appointment to view. Real value. Offers considered. EXCLUSIVE. Asking price $10,750

VIEW OF WATER

Beautifully landscaped, 1½ lots, exceptionally large living room and dining room, one bedroom, four-piece bath, electric kitchen, elegant open staircase to two bedrooms on upper floor. Full cement basement. Garage. Automatic oil furnace. Individuality and good taste are expressed throughout. Price $12,900
MR. NICHOLS, 4-4127; EVES., 7-3174.

KER & STEPHENSON LIMITED
909 GOVERNMENT ST.

RITHET
706 Fort 2-4251
OUR 83RD YEAR

824 ST. PATRICK ST.
OAK BAY — VACANT

TO CLOSE AN ESTATE. Delightful stucco bungalow, close to CENTRAL AVENUE. Spacious entrance hall and very appealing living room with fireplace. Two good bedrooms and Pembroke bathroom. Smart cabinet kitchen with dining area and range wiring. Good high basement. OIL-O-MATIC HEATING. Attached matching garage. Easy neat garden. This is YOUR OPPORTUNITY TO PURCHASE A NICE COSY HOME for $9950
AN EXCLUSIVE LISTING.
Call Mr. Kitto, 2-4251, eves. 3-1880

UPLANDS
RANCH-TYPE BUNGALOW
PRICE SLASHED

BRAND NEW—Exceptionally well built bungalow in this desirable and fast-growing area. Through hall plan. L-shape living room - dining room, three nice bedrooms, modern electric kitchen. Full basement. Space for large rumpus room. Separate garage. Oil-O-Matic heating. Liberal terms. Maybe this is just what you have been looking for. Price $15,750
See it today.
Call Mr. Speed, 2-4251; Eves., 3-8595

NEW HAULTAIN

Stucco bungalow with entrance hall, large picture window living room, two nice bedrooms, four-piece bathroom. Full basement with drive-in garage. Hardwood floors all through. Finished to your choice of colors, etc. Price $9600
And your down payment may handle.
Mr. Thomas, 4-8660 Anytime;
Office, 2-4251

58 WANTED TO BUY—HOUSES

WANTED FOR CLIENTS
1. Near St. Joseph's—Two bedrooms, up to $7,000.
2. Esquimalt—3 bedrooms, oil heat, $10,500.
3. Esquimalt—2 bedrooms, up to $8,000.
2-4312 evenings 3-3640
DICKIE & CO., 833 Fort Street

59 PROPERTY FOR SALE

GOOD LEVEL LOT 50x132, SUITABLE for N.H.A. if desired. View of Mt. Tolmie. Close to stores, schools and transportation. Full price $700. Contact Harold Ware, Town & Country Homes Ltd. phone 2-7276, evenings 3-1461.

CHOICE BUILDING LOTS!! Call our lot department for list of choice building sites. See these by yourself and make an offer!! Mr. Thornloe, 2-7276, any time!! Town & Country Homes Ltd

SEVEN LOTS ON SHELBOURNE AT Torquay Drive, $430 each. Must be bought as one parcel. Ideal for N.H.A. builder. J. H. Whittome & Co. Ltd. 2-4355, eves., 3-9670.

WANTED—A BUNGALOW, LARGE LIVING room, one or two bedrooms, basement, oil heat. Substantial payment. Fairfield or Oak Bay district preferred. Phone 3-2917.

WANTED URGENTLY
Small greenhouse business with good potential and fairly modern home. Saanich district preferred. Hicks Realty Limited, 2-5104 anytime.

HILLSIDE - QUADRA AREA — CLIENT wants three-bedroom home with basement. Must be fairly modern. Price to $9,000. Call Mr. Damon, Western Homes Ltd., 2-3197.

THREE LOTS, 65-FT. FRONTAGE. First new subdivision, Nicholson St., off Quadra. $350 each or offer for all. 2-8006.

BY RELIABLE PARTY—TWO-BEDROOM home or revenue property. $1,000 down payment. No agents. Phone 4-7988, evenings.

CHOICE LARGE-SIZE BUILDING LOTS Kingswood sub-division, Island Highway, opposite Colwood Golf Links; $800 Island Investment Co. Ltd., 4-7146 - 7

HAVE YOU A DUPLEX OR REVENUE home with self-contained suites for $1,500 down. No agents please. Phone 4-4351.

OAK BAY DUPLEX LOT, $2,000. LARGE Saanich lot on Athlone Drive, $1,000. Both for $2,500. 4-7838.

LOT IN HIGH FAIRFIELD WITH GOOD views, approximately ½ acre. Access front and rear. Phone 4-4995.

LOTS, 50x120, HAWTHORNE STREET, Gordon Head, $350 each. 7-2414.

N.H.A. APPROVED CITY LOT, 55x120, boulevard street. Phone 3-3316.

GOOD BUILDING LOT FOR QUICK sale, $390. 7-1979.

LARGE SECLUDED LOT, GORDON Head, sea view, good soil, $1,000. 3-9592.

WANTED—URGENT
Five or six-room houses in Fairfield or good City area. Clients with $1,000 to $1,500 down and good monthly payments. Phone J. Wright for imediate inspection, 3-4117; eves. 7-2886. Leach & Sparks, 1119 Blanshard Street

59 PROPERTY FOR SALE

GLANFORD GARDENS OFFERS PAVED streets, sidewalks closed storm drains, boulevard trees, street lighting, playground equipment. Drive out Glanford to Saxter Avenue, turn right at Glanford Gardens sign. Lots located on rolling property, amongst which three are left with trees, 60 feet or more frontage. Price $695, $750, $850—your own terms and one year to pay.
N.H.A. HOMES—$185 TO $795 DOWN
Plus lot and administration expenses. Two and three-bedroom plans with basements and ranch-style bungalows. Complete information in minutes, on your first call to Douglas Hawkes, Contractor's Agent, at Harry Foster Ltd., 1815 Douglas. Phone 2-2101 (after hours 3-4494 or 2-3101). Four years' experience specializing in the planning and selling of N.H.A. construction.

59 PROPERTY FOR SALE

THIS WEEK END
SEE OUR BUILDING AREAS

"VIEWCREST"—Cedar Hill Crossroad at Nicholson ..... $600 to $750
"SUNNYLANDS"—Raymond Rd., south of Saanich Municipal Hall $650 to $900
Saanich Municipal Hall ... $650 to $900

Splendid homesites available.
Call our lot specialist, Mr. Nicholson, 7-2803.

HARRY FOSTER
LIMITED
(Member Real Estate Board of Victoria)
1815 DOUGLAS ST. 2-2101

VICTORIA'S CHOICEST LOTS
SEA AND OLYMPIC VIEWS
ST. CHARLES AND RICHARDSON AND RICHARDSON AND DESPARD
LARGE LEVEL LOTS
65-70-80-FOOT FRONTAGE
$15 to $25 Front Foot
SEE OUR SIGN ON PROPERTIES
N.H.A. Approved Plans and Builders
C. N. MONTAGUE CO.
1028 BLANSHARD STREET
4-9318 — 3-5967 — 3-3065

APPROXIMATELY 2 ACRES
UPLANDS WATERFRONT

Truly one of the finest waterfront properties available in this area. Unobstructed view of sea and mountains. Good year round boat anchorage. For further details, etc., contact
J. M. Chesman, 3-4833
K. R. Liss, 2-5865

Pemberton, Holmes Ltd.
1002 Government Street 4-8124

SHERWOOD OAKS
Overlooking Cadboro Bay, at Uplands Gate. Attractive financial arrangements for contractors.

MADRONA PARK
Haro Road, across from Frank Hobbs School, $850 and $895. Taxes paid for '54.

NORTHWEST HOMES
2-9411 917 Douglas Street

LOTS - LOTS

A few choice lots still left on our subdivision corner of Hobbs and Arbutus Road. Prices from $800 to $1,250. No rock, perfectly level and no clearing to be done. Hurry or they will all be gone. Swinerton & Co. Limited, 620 Broughton. 3-7181.

60 PROPERTY WANTED

60-FOOT AND 70-FOOT FRONTAGE lots wanted in Cedar Hill, Quadra and Gorge. Mr. Thornloe, 2-7276 any time. Town and Country Homes Ltd.

WATERFRONT LOT, SHAWNIGAN LAKE 3-3134 or 4-8633.

61 ACREAGE FOR SALE

MAGNIFICENT SEA VIEW, ONE ACRE up. Cleared, water, all utilities. Albert Head. 8-2194.

63 ACREAGE WANTED

ACREAGE SUITABLE V.L.A., PREFERably with some trees. 2-4036.

64 FARMS FOR SALE

GULF ISLANDS—160-ACRE FARM, 60 cleared, half mile water frontage, oysters, five-room house, furnished, full plumbing, 110-volt light plant, good water supply. Barn, winter feed, 25 ewes, three Jersey cows, chickens. New tractor, machinery. Large orchard, outbuildings. Telephone, bus, car ferry. Immediate possession. Price $12,000, terms. F. W. Graham, Denman Island, or 141 Howe Street, Victoria.

SMALL DAIRY FARM WITHIN THREE-mile circle. Complete with barn, sheds, dairy and four-room cottage. Electric heating. City light and water. Chickens and greenhouse. Good land. Exceptional garden. Price reduced to sell quickly at owner leaving. Terms. Full price $10,500. Mr. Kemp 3-8442 or Capital City Realty, 3-4194.

FOR SALE OR RENT—140-ACRE FARM 4½ miles past Sooke. 8 acres cleared, 10 acres semi-cleared, good soil, ample water, electricity; stream through property. Small house, garage, barn, chicken houses, root houses. Page wire fencing. Can be purchased with or without machinery, and stock. Terms arranged. F. Stones, Otter Point Road.

10-ACRE DAIRY FARM FOR SALE OR would rent. 9-4048.

66 FARMS WANTED

WANTED—SMALL FARM WITH GOOD dwelling, good soil and convenient to roads. Ken Walters 3-8188 or Capital City Realty, 3-4195.

SMALL FARM WANTED TO RENT. Write or see P. Hoffman at 128 Superior Street after 5 p.m.

Corporation of the Township of Esquimalt Municipal Voters' List

Holders of Trade Licenses, Householders (i.e. persons having paid 1954 Poll and Road Taxes or being exempt therefrom), and any male or female of the full age of twenty-one years who is the spouse of an owner of land or land and improvements in the Township of Esquimalt and has resided in the Municipality for six months, who desire inclusion of their names in the Esquimalt Municipal Voters' List for 1954-55 must file the necessary declarations with the undersigned before 5 p.m. on Monday, November 1, 1954.

Licensholders and Householders whose names appeared on last year's Voters' List and who have paid the current year's license fees or poll and road taxes will be automatically placed on the 1954-55 Voters' List.

Declaration forms may be obtained from and made and subscribed before the undersigned.

J. W. ALLAN,
Municipal Clerk.

Municipal Hall,
Esquimalt, B.C.,
October 7, 1954.

THE BARBERS' ASSOCIATION OF BRITISH COLUMBIA

The Board of Examiners in barbering, appointed under provisions of the Barbers' Act of British Columbia will hold examinations in the City of Vancouver, B.C., commencing Monday, November 8th, 1954.

Applications, including fee of Ten Dollars and a medical certificate from a British Columbia medical practitioner, showing that the applicant is free from any infectious or contagious disease, must be filed with the Secretary of the Board on or before Monday, October 25th, 1954.

By Order of the Board of Examiners.
J. A. GREEN, Secretary,
Room No. 6—423 West Broadway,
Vancouver 10, B.C.

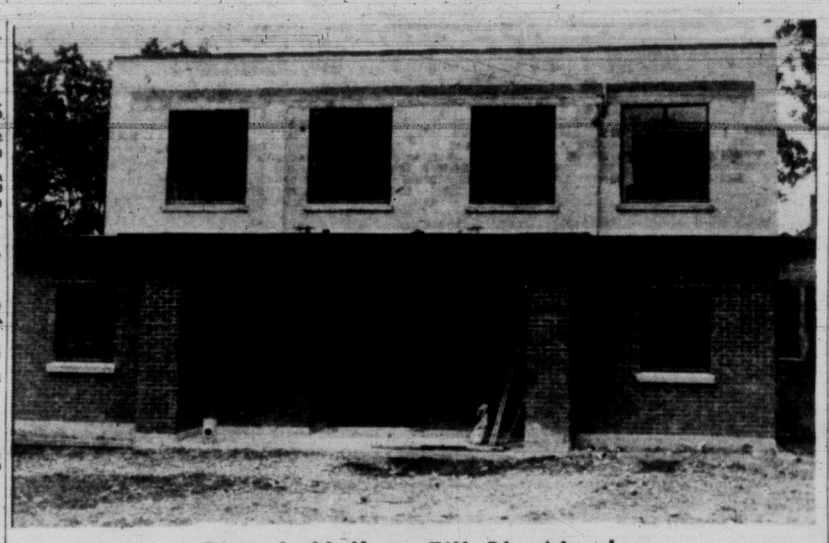

Church Hall to Fill Big Need

Just completed Oak Bay United Church Hall, to be dedicated Sunday evening, will provide for congregational group and recreational activities, and a vastly expanded Sunday School. The hall will provide facilities for basketball, badminton, shuffle board, film showings and dramatics. A church parlor with rich carpet and drapes will facilitate administrative and organization meetings, and is supplemented by an up-to-date, commodious kitchen. Church members expect to be able to carry out a full Christian educational program within the new building. (Times Photo.)

New Oak Bay United Church Hall To Be Dedicated Sunday Evening

Oak Bay United Church's new hall will be dedicated Sunday at 7.30 p.m. by Rev. Moir A. J. Waters, First United Church, and its opening will be marked next Wednesday by a "country fair" in the new building.

Assisting with dedication ceremonies will be Rev. George Soutar, Rev. T. G. Griffiths and A. R. C. Hebden, general superintendent of the Sunday school.

Greetings will be tendered by Oak Bay Reeve Fred E. Norris, P. A. Gibbs, MLA, and Judge Joseph B. Clearihue.

Special music will be sung by the senior choir under direction of Vera Barclay and by the junior choir directed by Mrs. D. J. Butler.

Part of the need for a church hall can be traced to the large Sunday school, having about 500 members.

Wednesday afternoon from 2-5 and from 7-10 in the evening, the country fair program will offer exhibits, entertainment and refreshments for those attending.

Mrs. W. A. C. Bennett, wife of B.C.'s premier, will officiate at the start of the program at 2 p.m.

Mrs. F. Matkin is the general convener of stalls and Mrs. E. Snowden is in charge of the program of music and dancing. Mrs. H. Britton is charged with refreshments.

Oak Bay Junior High School band will play for the afternoon only. Square dancing, Highland dancing and accordion solos will also be featured.

New Imperials Name Officers

Annual meeting of the New Imperial Social Club held Friday in Newsstead Hall elected the following slate of officers for 1955:

President, Marshall McCullough; vice-president, Don Martin; treasurer, Ed Moore; recording secretary, Mrs. Marjorie Bridgeman; corresponding secretary, Mrs. Marshall McCullough; entertainment officer, Ken Scurrah; welfare officer, Mrs. Ken Scurrah; publicity, Steve Joyce; hostesses, Mrs. H. Moore and Mrs. A. W. S. Scroggs.

Ten new members were accepted by the organization Friday and the executive extended an invitation to recent arrivals from Great Britain or Commonwealth countries to join the group. Inquiries may be made through Mr. Joyce at 2-6249.

Election of officers was conducted by Don Parkinson.

Bible Conference

Speakers from California and Saskatchewan will be among the features at a week-end Bible Conference in the Oaklands Gospel Hall, Hillside and Cedar Hill roads.

Meetings will be held Sunday at 3.30 and 7.30 and on Monday, in the Oaklands School Auditorium, at 2.45 and 7. A 15-minute song service will precede each gathering.

The guest speakers are Neil M. Fraser of Santa Barbara, Cal., and R. L. Savage of Regina, Sask.

Let's Have One For the Middle Of the Road

TORONTO (BUP)—Arthur F. Pickering of Toronto looked today for other citizens to join him in forming "the Moderate Drinkers' Association" to combat both heavy drinking and the temperance movement.

Pickering said the first recruits to his movement already had drawn up a 14-point program to present to the Ontario Government.

One resolution would ask the provincial liquor board to realize that "it is the drinkers of this province who keep them in business, and therefore the drinkers have as many rights as the temperance forces and should be consulted regarding the province's liquor policy."

"F99" FOR ECZEMA
natural way to healing
AT YOUR DRUG STORE—START TODAY!
F-34

Distilled, blended and bottled in Scotland
W-254

This advertisement is not published or displayed by the Liquor Control Board or by the Government of British Columbia.

BELLE · GOLDEN ARROW · ROYAL SCOT · CORNISH RIVIERA EXPRESS · QUEEN OF SCOTS · BRIGHTON BELLE · IRISH MAIL · FLYING SCOTSMAN · DEVON

SEE BRITAIN FIRST —BY RAIL!

Start out right! Get your tickets and reservations for trains, cross-channel ships and tours —BEFORE YOU LEAVE!

Let your Travel Agent help you

"THRIFT TOUR TICKETS" at real savings. 1000 miles for $18! 6-months limit.

"Guest Ticket" for 9 days of unlimited rail travel—as low as $24.

Above facilities not obtainable in Britain.

Bookings for the widest variety of attractive tours of historic and beautiful Britain.

Reservations and meals on most trains at low cost, as well as cabins on cross-channel ships.

BRITISH RAILWAYS

TYPICAL TRAVEL TREAT
A reserved train seat for only 14 cents!

For literature and information, please write to Dept. DQ-12 at your nearest British Railways Office—
60 Yonge Street, Toronto 1, Ont.

Dentures require more effective care than ordinary brushing provides. **Steradent** is especially designed for the job: to rid dentures of stain and mucin film more effectively than ever before by the release of gentle but powerful oxygen. Keep your teeth brighter . . . breath fresher . . . this modern, efficient way. And remember, no matter what type of denture you wear, **Steradent** is absolutely safe.

Steradent Reg'd.
Denture Cleaner

A Modern Product for a Modern Need
Available at your local drugstore
RECKITT & COLMAN (CANADA) LTD.
1000 Amherst Street, Montreal, P.Q.

FREE TRIAL! We invite you to accept proof of Steradent's superior ability . . . at our expense. For a free sample, simply complete and mail this coupon to: Reckitt & Colman (Canada) Ltd., Dept. M-21, 1000 Amherst Street, Montreal, P.Q.

NAME .....
ADDRESS .....
.....

At Your Service Day and Night

As an additional service to telephone users, the British Columbia Telephone Company now provides many outdoor telephone booths throughout its widespread territory. These booths give convenience and privacy to those wishing to make calls when a residence or business telephone is not available.

Since the first booth was erected two-and-a-half years ago the familiar little structures have been established at points convenient to both pedestrians and motorists. Twenty-four hours a day they stand ready to serve those who need a telephone for casual or emergency conversations.

Introduction of the outdoor pay station to the telephone system is just another of the many ways in which the B.C. Telephone Company is bringing good service to British Columbia.

BRITISH COLUMBIA TELEPHONE COMPANY

SAANICH TAXPAYERS

1954 Taxes must be paid by October 12th, 1954, in order to avoid penalty. 2% penalty will be added on October 13th, 1954.

For the convenience of taxpayers, the Municipal Hall will remain open until 7 p.m., on Tuesday, October 12th, 1954.

F. STANLEY GREEN,
Collector of Taxes.

McCALL BROS
The Floral Funeral Chapel
Quiet dignity amid harmonious surroundings that has won Victoria's approval.
1400 Vancouver St. 4-2012

DICK TRACY

NANCY

BUZ SAWYER

DOTTY

MARK TRAIL

BUGS BUNNY

ALLEY OOP

ORPHAN ANNIE

KING AROO

MARTHA WAYNE

OUT OUR WAY

BOARDING HOUSE

SHERLOCK HOLMES

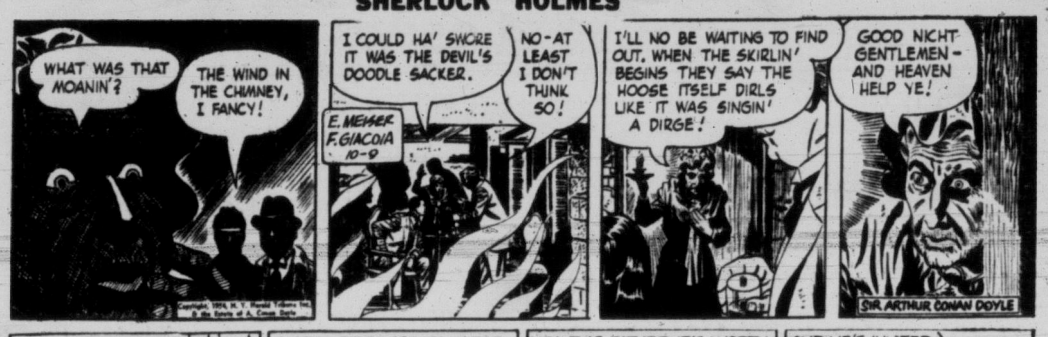

PENNY AROUND HOME

LONG SAM

Puzzles and Pastimes for Juniors

IT'S YOUR MOVE

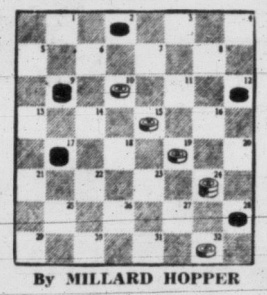

By MILLARD HOPPER

By using proper strategy, White can win this game in three moves. It's his turn and he's moving up the board. How does he move? Hint, his first move is from square 10.

Solution: White moves 10-7. Black jumps 2-11-18. White 19-16. Black 12-19. White 24-15-22-13-6.

NUMBER, PLEASE

What is a number that becomes 10 more when 10 is taken from it?

Answer: XC in Roman numerals is one.

WOULD YOU KNOW?

A few of the definitions listed below may leave you out on a limb, but you should be able to log a pretty good score on the rest. Object is to identify nine species of trees from clues contained in the list.

1. Yearn.
2. End of a cigar.
3. Old Andy Jackson.
4. Both metal and wood.
5. Neat and dapper.
6. Mournful.
7. Well-liked.
8. There's fish in it.
9. Animal pelt.

Answers: 1. Pine. 2. Ash. 3. Hickory. 4. Ironwood. 5. Spruce. 6. Weeping Willow. 7. Poplar. 8. Basswood. 9. Fir (fur).

A STUNT FOR A PARTY

Try this stunt at your next party: Have someone stack high a number of objects such as a footstool, telephone book, cake box, etc., and announce to the group that you can take off your shoes and jump over them. Then proceed to take off your shoes and jump over them—the shoes, of course.

What's Wrong Here?

Artist Emma McKean has made at least 13 errors in this drawing to test your wits and powers of observation. Time yourself and see how long it takes to find them; then let someone else try.

Afterwards, color the drawing.

Answers: 1. Curtains outdoors. 2. Curtains do not match. 3. Flower box upside down. 4 Sides of girl's hair differ. 5. Hair bow is too large. 6. Cloth patch sewed on house. 7. Tree trunk drawn through doghouse. 8. Doghouse roof incomplete. 9. One side of doghouse too long. 10. Doghouse runs into house. 11. Rabbit standing on his nose. 12. Short handle on wheelbarrow. 13. Wheel of wheelbarrow is incomplete.

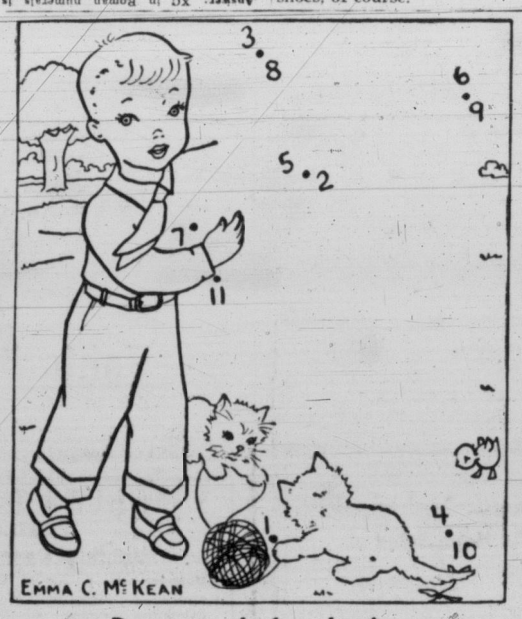

Dotograph for Juniors

What goes up must come down the adage says. But it doesn't say it has to come down in exactly the same place—especially if it's the object the young man is holding in the drawing above. Draw a continuous line from dot to dot consecutively to determine what it is.

CHARADE

A word I know will quickly show
What wicked people are;
And when transposed, will be disclosed
A name many men share;
Transposed again 'twill bring to light,
What all would wish to do,
If altered now 'twill fairly show
What hides them from view.
The same four different letters of the alphabet rearranged supply the words to which clues are given above.

Answers: Evil, vile, live, veil.

CAN YOU FIND THE NUMBER?

A certain number is composed of four digits the sum of which is 18. The sum of the first, second and fourth figures is equal to the third figure. What's the number?

Answer: Four two nine three meets the specification.

Do You Know?

France is the only great nation which for years has shown no important natural increase in the population.

★ ★ ★

There are no snakes in Ireland, Madagascar or New Zealand.

★ ★ ★

Bats are mammals, not birds, and have fur as well as well-developed teeth.

★ ★ ★

Edinburgh's famous floral clock, on Princess Street, uses 25,000 flowers annually.

★ ★ ★

Fur seals do not drink, but they absorb water directly through their pores.

★ ★ ★

The first roll film camera was developed by George Eastman in 1888.

COMMUNITY CHEST received a great boost today when Eaton's employees donated $3,500, an increase of $1,000 over last year's gift. The store matched the employees' fund. Above, Eaton staffer, Miss C. V. Graham presents a cheque for $7,000 to W. Clark, a volunteer chest canvasser. Chest chairman, Ralph B. Matthews, was at hand to congratulate the employees. The Red Feather total stood at $36,450 at noon, almost 18 per cent of the goal of $203,000. (Times Photo.)

ONLY THE PRAIRIES HAVE BAD LUCK

Most Canadians Prosperous As Thanksgiving Comes Again

By GEORGE LINTON
Canadian Press Staff Writer

The Canadian economy chalked up a few more achievement records this week but could hardly ignore the fact that parts of the country were in trouble.

Workers in most provinces were bringing home bigger pay cheques, spending more money and paying a little less for many articles.

But out on the Prairies snow and sleet cut further into farmers' hopes of profit from their 1954 crops. About 4,000 plumbers were on strike in Montreal and Nova Scotia apple growers were trying to salvage what they could from the damage of hurricane Edna.

The 1954 Prairie grain crop, whose prospects have dimmed ever since spring planting, now appears to be the least valuable of post-war years.

"This year will long be remembered as one of the most disappointing in history," the Saskatchewan wheat pool said this week. The crop, plagued by rust, wind, snow and sawflies, is estimated by the pool at 56.5 per cent below the 1953 yield and the smallest since 1943.

NOT ENOUGH OATS

Other cereal grains and flax were expected to show half the 1953 crops. Officials say it is doubtful whether Canada can produce 39,313,000 bushels of oats the United States wants this year. Last year the U.S. bought 60 per cent more from Canada.

The grain fields spilled their troubles over into almost the whole Prairie economy. Spending power fell off in August from August, 1953, as indicated by the value of cheques cashed. Retail sales were lower.

But in other parts of the country most business indicators bounced along at a high level. The country's paid workers earned about $120,000,000 more in the first seven months of 1954 than in the same 1953 period.

Most retail articles cost a little less. The consumer price index dropped one-fifth of a point in August, reversing a three-month advance. Food and some clothing prices were lower.

Other high-level indicators: Television set sales leaped ahead during July and August, outstripping production by more than 50 per cent; more money was being borrowed from banks for house mortgages; and house construction was booming in September (102 per cent in value ahead of September, 1953).

Commercial fishermen on Canadian coasts were making more money. August catches totaled $13,824,000, a 21 per cent increase over August, 1953.

British Columbia apple growers got welcome news. Britain was reported ready to buy 750,000 boxes of the province's expected 5,000,000-box picking.

Stock markets made a little progress this week. New York's advance was the greatest, with The Associated Press average of 60 stocks going to $137.40, a high since October, 1929, and closing at $137.30.

Uraniums featured the Toronto market. Most ended with small gains on the week.

Toronto indexes made small gains. Industrials climbed 1.76 to 356.07, golds .39 to 77.72, base metals 1.36 to 150.94, and western oils 1.19 to 92.72.

GM CHIEF SNEERS AT EUROPEAN AUTOS

PARIS (AP) — Automobiles manufactured in Europe have no chance on the American market, says Harlow Curtice, president of the General Motors Corporation.

In an interview with the French paper, "l'Auto-Journal" Curtice, now touring GM factories in Europe, said the latest European cars, sports cars excepted, would achieve only a "short success of curiosity" if exported to the States.

When asked what were the prospects on the world market of the German Volkswagen and the smallest (French) Citreon, Curtice laugned and said he could not have serious views "on those funny contraptions."

U.S. Business Boom Smashes More Marks

By WALTER BREEDE Jr.

NEW YORK (AP)—Indicators pointed higher this week in at least three major segments of U.S. business: construction, steel and textiles.

The building boom roared along, smashing records right and left.

Elsewhere the pickup was more modest. In most lines it was too early to tell if a real upturn had set in, or if the improvement merely reflected seasonal factors. And in some there was continued evidence of rough going.

An air of confidence was apparent in Wall Street, where stock averages punched to 25-year highs.

On the steel front, there was encouraging news from several quarters. Two important producers, one in Pittsburgh and one in Lackawanna, N.Y., announced sharp increases in operating rates for the week ahead. The industry's over-all production rate topped 70 per cent of capacity.

Auto production slowed to a crawl, as Ford began a series of staggered shutdowns in its assembly plants preparatory to changing over to production of 1955 models.

Chrysler, Pontiac and Chevrolet were already pushing out 1955s but had not yet hit full stride. Trade sources said it would take longer than usual to get into full production this year because of the industry's huge investment in new automatic machine tools and the drastic changes being made in auto styles.

The textile industry, emerging from its worst depression in years, may have finally turned the corner. That was the word this week from both union and management spokesmen. The CIO Textile Workers of America said employment in the industry is rising, and Edward Goldberger, treasurer of M. Lowenstein and Sons, said fabric inventories are at their lowest level in several years.

Less favorable was the announcement that the New York Central Railroad is shutting down its new $2,500,000 diesel repair shop at East Buffalo, N.Y., "due to lack of business and general economic conditions." Some 300 workers will be laid off or transferred.

Latest government figures on the overall job picture show total employment in September down 132,000 from the previous month, largely because of teenagers quitting summer jobs and going back to school. Unemployment showed an even larger dip—146,000. A total of 62,144,000 people had jobs last month, while 3,099,000 wanted work but couldn't find it.

Miss Gladys Gouge Funeral Wednesday

Noted local horsewoman and matron at Piers Island when it was a Doukhobor colony, Miss Gladys Alberta Gouge, 53, died in Victoria Friday night.

Miss Gouge lived at 3226 Wascana. She had lived here all her life and was once a pupil at the original Craigflower School, the first to be built here.

She is survived by one brother, Wilfrid L. Gouge, 156 View Royal; a nephew, Wilfrid B. Gouge, 844 Esquimalt Road, and her aunt, Mrs. Robert Owens, Murray Drive.

Funeral will be held at Sands Mortuary Ltd., Wednesday at 3 p.m., with interment at Colwood Burial Park.

BUILDING RECORD FORECAST

But 1954 Increase Postwar's Smallest

OTTAWA (CP) — New construction in Canada, including houses, schools and industries, may rise to a record $4,830,000,000 in 1954, the bureau of statistics forecast today.

This would be an increase of $235,000,000 or 5 per cent over the $4,595,000,000 worth of constuction completed last year, the bureau said. However, the increase of 5 per cent is small, the lowest in post-war years.

The bureau estimated that new construction will rise to $3,866,000,000 from $3,646,000,000 last year while the bill for repairs and alterations will increase to $964,000,000 from $949,000,000.

International Utilities, 40 cents, payable Dec. 1; record Nov. 10; xd Nov. 9.
Giant Yellowknife Gold, 20 cents, payable Jan. 14; record Dec. 15; xd Dec. 14.
Canadian Oil Companies, 12½ cents, payable Nov. 15; record Oct. 15; xd Oct. 14.

Alberta Industry Completes Plant Expansion Program

EDMONTON — One of the world's best known scientifically approved mattresses, the Sealy Posturepedic Mattress, is now being manufactured in Western Canada by Canadian Bedding Co. Ltd. of Edmonton.

The Sealy Mattress Co., makers of fine bedding since 1881, is represented in the United States by 29 large factories. Its trade mark is known to millions the world over as a sign of integrity, reliable quality and fair pricing. Now this scientifically-approved mattress has come to Canada.

Designed to revolutionary specifications in co-operation with leading orthopedic surgeons, the Sealy Posturepedic Mattress correctly supports the body in healthy, restful relaxation. Comfort is not sacrificed as in old-fashioned corrective mattresses. Rather, Nature is aided in relaxing and resting tired muscles and nerves.

All these features are possible because the Sealy Posturepedic Mattress is a truly new kind of inner-spring mattress.

In order to begin manufacturing the Sealy Mattress, extensive changes were necessary in production facilities at the Canadian Bedding plant, in the way of new machinery and technical equipment. This has been done and the plant is now in full production.

Recognition of the high quality of the Sealy Mattress is its endorsement by the American Medical Association, Good Housekeeping, Parents' Magazine, Today's Health and the National Chiropractic Association, Council of Public Health and Research.

B.C. Trade Leaders Named to CCC Groups

HALIFAX (CP)—Cross-country slates of businessmen were announced today as the executive council and various committees which will work with incoming officers to carry out the work of the Canadian Chamber of Commerce in the coming year.

Members of the executive council, with W. S. Kirkpatrick, Montreal, chairman, include H. K. Hall of Vancouver.

Members of the advisory committee, with W. J. Borrie, Vancouver, chairman, include J. E. Brownlee, Winnipeg; Francis G. Winspear, Edmonton; Thomas Braidwood, Vancouver.

C. C. Thackray, Montreal, is chairman of the Canada-United States committee, with the following members included: R. C. Brown, Winnipeg; Howard Walters, Vancouver.

G Gordon Cockshutt, Brantford, Ont., is chairman of the Canada-United Kingdom trade committee, with the following members included: Messrs. Brownlee and Winspear; G. W. G. McConachie and Howard T. Mitchell, Vancouver.

Boer War Vet, Jim Moult Dies; Funeral Tuesday

Funeral services will be held Tuesday at 3 p.m. at McCall Bros. Funeral Home for Seymour (Jim) Moult, 436 Chester, who died in Victoria Veterans' Hospital Thursday at the age of 74.

A B.C. civil servant, he numbered among his friends premiers, cabinet ministers and high-ranking government officials.

Mr. Moult was one of the few remaining Boer War veterans. He also served overseas in the First World War with the Royal Canadian Ordnance Corps as a Conductor (WO 1) First Class and for outstanding service received a mention-in-dispatches and was awarded the Meritorious Service Medal.

CREDIT BUREAU OF VICTORIA LTD.
205 - 10 JONES BLDG. — 723 FORT ST. — 2-9111
MEMBERS ASSOCIATED CREDIT BUREAUS OF CANADA AND AMERICA
CREDIT AND PERSONNEL REPORTS—COLLECTIONS AND ADJUSTMENTS
SERVING VICTORIA'S BUSINESS AND PROFESSIONAL MEN SINCE 191'

REAL ESTATE OPPORTUNITY
We are seeking an experienced residential salesman who will specialize in the sale of moderately priced homes. Please call Mr. Pope for particulars.
KER & STEPHENSON LTD.
909 GOVERNMENT 4-4127

A. E. Ames & Co.
Business Established 1889
Members
Toronto Stock Exchange
Montreal Stock Exchange
Royal Trust Building • 612 View Street, Victoria, B.C.
Telephone: 3-4171
TORONTO MONTREAL WINNIPEG VANCOUVER NEW YORK LONDON, ENG.

MORTGAGES
WE WILL PURCHASE SOUND AGREEMENTS FOR SALE OR SECOND MORTGAGES
Brown Bros. Agencies Ltd.
1125 Blanshard Street 3-1183, 4-5741

$ $ $ SAVE DOLLARS $ $ $
PAY CASH FOR YOUR CAR
FREE LIFE INSURANCE UP TO $1,500
You can arrange a loan from us and save money by paying cash for your car. We finance the purchase or sale of automobiles. Consult your local finance company for new low rates.
ISLAND FINANCES LTD.
1112 BROAD ST. PHONE 4-6831
FINANCING VICTORIANS FOR THIRTY YEARS

UPLANDS GATES
OVERLOOKING CADBORO BAY

Gentleman's residence with spacious grounds, beautiful sea views. Oil hot water heat. Double plumbing. Knotty pine den. Was $23,500—now open to offer greatly reduced. Drive in and see 3650 CADBORO BAY ROAD. For appointment to view call H. F. HEPBURN—3-7039.
PEMBERTON HOLMES LTD.
1002 GOVERNMENT ST. 4-8124

Corporation of the Township of Esquimalt
Uganda, McNaughton, Selkirk, Tillicum Area
PUBLIC MEETING

The Esquimalt Municipal Council invites property owners and residents of Uganda Ave., McNaughton Ave., the North side of Selkirk Ave. from Arcadia St. to Tillicum Rd., Arcadia St. North of Selkirk Ave., the East side of Tillicum Rd. from Craigflower Rd. to the Gorge Bridge and other properties in this immediate vicinity not presently served by main sewers, to a meeting to be held in the Esquimalt Municipal Hall on Thursday, October 14, 1954, commencing at 7.30 p.m. for the purpose of discussing proposals for the construction of a sewerage system in this area.

J. W. ALLAN, Municipal Clerk.
Municipal Hall, Esquimalt, B.C., October 7, 1954.

GILLESPIE, HART & CO., LTD.
JOHN HART, President
INSURANCE • REAL ESTATE • BONDS AND STOCKS
BUILDING LOANS • MORTGAGES
CAR FINANCING AT 5%
611 FORT STREET (Established 1911) 4-1181

BRING YOUR WILL UP TO DATE

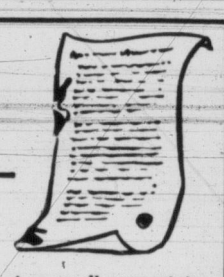

Ask for our Free Booklet
"Safeguarding Your Estate"
No matter how small your estate a proper will, up to date, correctly drawn is essential to protect your family from trouble and loss.
THE CANADA PERMANENT TRUST COMPANY
W. W. EVANS, Manager 714 FORT STREET
Hours: 9 a.m. to 4.30 p.m., Mon. to Fri.
Branches Across Canada

TRANS-CANADA SHARES
DURING the past 21 YEARS both the value and the dividends have doubled in SERIES "A" and "B."
That is history.
NOW we recommend SERIES "C."
PARTICIPATE IN CANADA's FUTURE!
ASK FOR FULL DETAILS.
Island Investment Co. Ltd.
774 Fort Street, Victoria, B.C.
Telephones: 4-7146-7

TOWNSITE MANAGER REQUIRED
To manage company-owned public buildings, housing, facilities, and services in modern community of 3,000 at Ocean Falls, B.C An attractive senior position with commensurate salary for man with broad managerial ability and skill in public relations. Age 35-50. Experience in similar positions or in municipal administration desirable. Apply by mail, giving full details to:
STEVENSON & KELLOGG, LTD.,
810 Royal Bank Bldg.,
Vancouver 2, B.C.

Canadian Government, Municipal and Corporation Securities
612 View Street
Victoria, B.C.
Telephone 2-4261.
Wood, Gundy & Company Limited

EATON'S . . . First in B.C. With the
"Maytag" Advanced Automatic Washer
See Live Demonstration of This De Luxe Washer Tuesday at EATON'S
It's the all-new "MAYTAG" with striking, modern design! The automatic washer with so many wonderful conveniences for washday ease!
Check these features:
- Fills to any desired water level (all through wash-and-rinse cycle) automatically
- Gyrafoam wash action is thorough and quick
- Double spin tubs drain dirty water up, over and away from clothes, not through them
- Spin-dries clothes, leaving them light and wrinkle-free

Remember . . . the New "MAYTAG":
- Uses less water than most automatic washers because you set dial for desired water level
- Uses less power for full cycle because cycle is completed in half an hour!

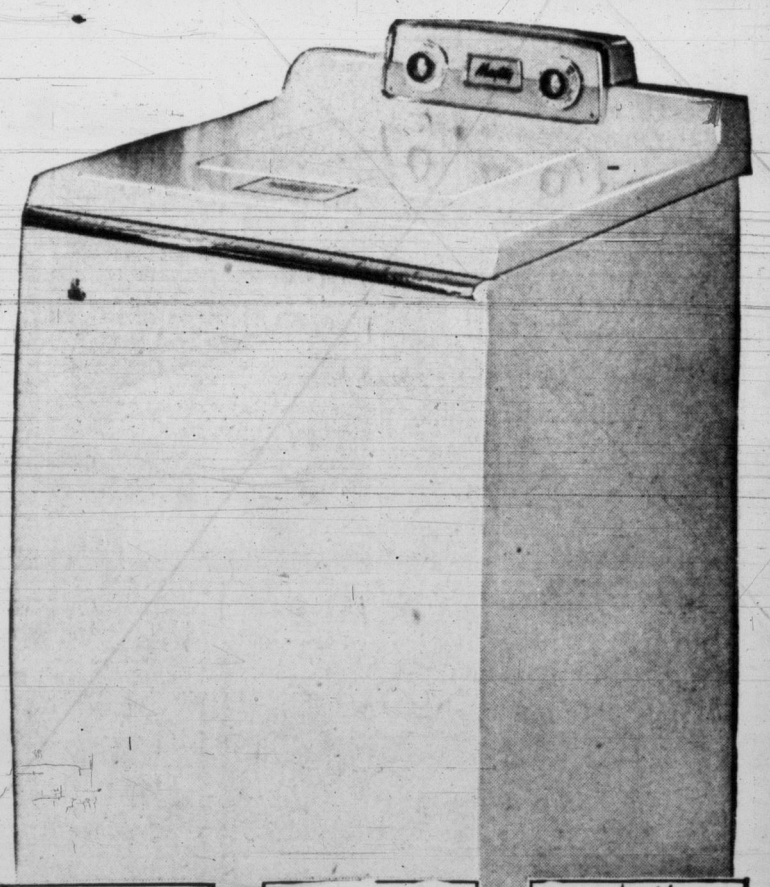

Each 454.95
Matching Automatic Dryers, each 369.95
Budget Plan Terms Available if Desired
Down Payment 47.75
Monthly Payment as low as 14.00
Enquire about special 10-day free trial offer (installed to approved plumbing). For full particulars, check with your salesman Tuesday at EATON'S.
EATON'S—Major Appliances, Main Floor, House Furnishings Building—Phone 2-7141

Water Level Control

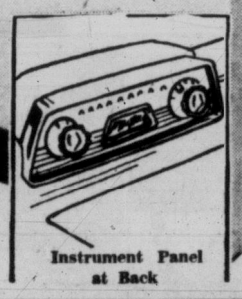

Instrument Panel at Back

Double-Space Tubs

EATON'S Store Hours: 9 a.m. to 5 p.m. — Wednesday: 9 a.m. to 1 p.m. — Phone 2-7141 THE T. EATON Co CANADA LIMITED

Entertainment — Page 7 | Home Building — Page 8 | Full Week's TV — Page 25 | $325 Crossword — Page 20

ROTO MAGAZINE COLOR 10¢

WEEKEND EDITION

100 PAGES 10¢

Victoria Daily Times

WEATHER: Clearing; Details on Page 5

THE HOME PAPER

VOL. 121, No. 238 * VICTORIA, B.C., SATURDAY, OCTOBER 9, 1954 —100 PAGES PRICE: 7 CENTS SATURDAY, 10 CENTS

CIVIL DEFENSE

'Shirking' Hit by Member

MLA Lydia Arsens today accused local civil defense authorities of "shirking their duty" and demanded the Greater Victoria CD program be stepped up instead of scrapped.

Mrs. Arsens wired The Times from Nelson her views on the Greater Victoria civil defense control board's action in dismissing all but one member of the administrative staff.

"SHOCKED"

The Social Credit MLA said she is "extremely shocked" at the board's action.

"The vast majority of citizens still are without knowledge of methods of self-preservation in any modern attack," she said. Ottawa's inefficiency is no excuse for local authorities to shirk their duty of launching an intensive educational drive in such a vulnerable area."

ASKS CAMPAIGN

"I have wired Mayor C. L. Harrison and council, strongly urging stepping up of program for general public instead of scrapping it," said Mrs. Arsens.

She said she was "appealing to The Victoria Daily Times to campaign against council's dangerous decision."

Meanwhile, the civil defense firing issue appeared at a standstill until a special control board meeting called for 3 p.m., Tuesday.

Provincial and federal officials are withholding comment on the Victoria situation until after the meeting, and until they are in possession of a full report.

Soccer Lead

LONDON (UP)—Sunderland took over the lead in the first division of the British Soccer League today when previously-undefeated West Bromwich was trimmed 3-1 by lowly-placed Tottenham in the day's biggest upset.

Sunderland topped Newcstle at home, 4-2, and moved into first place by virtue of a superior goals-per-game average. Manchester City and Wolverhampton played a 2-2 tie, giving Manchester City the runner-up spot although like Sunderland, it has a total of 17 points.

You'll Be Richer For Giving

PLEDGED $36,450

'Oh Lord! that lends me life . . . lend me a heart replete with thankfulness.'

—Shakespeare

Thoughtful Canadians from Newfoundland to Vancouver Island will pause tomorrow, Thanksgiving Sunday, to count their blessings and give devout thanks for the abundance of natural riches which help make this country both great and growing. Churches will hold special services of thanksgiving for the intangible, as well as the material, health of the nation. From the fertile fields of Saanich, three youngsters (above) bring a tithe of the bountiful harvest to Rev. N. J. Godkin, pastor of St. Michael's All Angels' Church, West Saanich Road. Left to right, Joanne Thomas, nine; the pastor's son, Terry, seven, and Donnie Thomas, six. (Times Photo b yBill Halkett.)

21 Sought in Sea As Ship Capsizes

Prince Rupert Cabby Gives Life for Woman

Vehicle Plunges Into False Creek

VANCOUVER (CP) — A taxi driver identified as Magnus (Mike) Arnison, about 29, of Prince Rupert, saved a woman passenger but failed to escape himself when his vehicle plunged into the waters of False Creek before dawn here today.

The taxi, registered in Prince Rupert, is believed to have turned off Main Street by mistake and onto the False Creek quay.

When the driver realized his error and tried to turn around, the rear end of the vehicle slipped off the dock. The cab fell 15 feet into 10 feet of water.

A broken piling smashed the front window but the driver managed to push his passenger, Mrs. Elsie Manz, through the window as the car sank.

The story was pieced together from statements the woman made to police in Vancouver General Hospital.

A fisherman, Joe E. Henderson, was awakened by a woman screaming about 4.15 a.m. He said he and a companion launched a skiff to find the woman clinging to a log in the water.

"She was hysterical," said Henderson. "She kept shouting: "There's a man in there; for God's sake try and get him out."

Police were summoned within minutes but the driver's body could not be recovered for almost an hour.

The driver of the taxi and his brother were visiting in Vancouver.

COLOR PHOTO OF PRINCESS IN WEEKEND

A new portrait of Princess Anne, in full color, is featured on the cover of today's edition of Weekend, the Victoria Times magazine supplement.

The photo is by Marcus Adams, who has been photographing royal children for 40 years. The Queen was his principal subject from the time she was a baby until she was in her teens.

Theft of U.S. Secret Files Brings Arrest

WASHINGTON (UP) — FBI agents today arrested a former employee of the national security agency on charges he improperly obtained secret government documents connected with national defense.

FBI Chief J. Edgar Hoover identified the arrested man as Joseph Sidney Petersen, 40. Hoover said Petersen has been employed by the security agency since 1941.

The national security agency is a top-secret branch of the defense department. Its operations are so hush-hush that its exact functions never have been disclosed. But it is known to be concerned with such matters as codes, communications and intelligence.

A complaint filed before U.S. commissioner Earl C. Fletcher of Alexandria, Va., charged that Petersen from March 1, 1948, to about Dec. 31, 1952, while an employee of the agency, obtained classified documents and national defense information "with intent or reason to believe that the information was to be used to the injury of the United States or to the advantage of a foreign nation."

10 Dead, Many Survive After 48 Hours in Water

NORFOLK, Va. (UP)—A freighter with 48 crewmen capsized and sank Thursday in a storm 150 miles southeast of Cape Henry, Va., and a mighty air and sea rescue operation was in progress today.

The coast guard reported at least four known dead and search pilots said six additional bodies were spotted in the water. Eleven persons were pulled alive from the water so far but one of those was reported in critical condition. The four known dead were bodies brought aboard rescue ships.

Other survivors were spotted over a wide area after 48 hours of clinging to wreckage or staying afloat in life jackets.

Planes flying overhead dropped a number of life rafts to survivors who were "apparently in fairly good shape," according to pilots of the planes winging overhead.

OVER 4 MILES

Lt.-Cmdr. Joe Ryan, the pilot of one of six planes assisting in rescue work, said debris and survivors were scattered thickly over about four square miles of ocean swells. He estimated that his crew spotted 15 or 20 survivors during eight hours of flying.

Ryan's patrol plane dropped one life raft and he said several apparently dropped from other planes were in the area but "those people were very reluctant to leave their debris and get on them."

Planes dropped smoke bombs and dye markers around the men in the sea so that surface craft and PBM flying boats could spot them easily.

"There were smoke floats all over the area," Ryan said. "Sometimes you could see eight or 10 burning at the same time," Ryan said.

The first man Ryan spotted "was hanging onto a board and waving like mad," he said.

RESCUE BEGINS

Rescue ships began plucking survivors out of the sea shortly after dawn today.

The freighter was the Moore-McCormack Line Mormackite, bound to Baltimore with a load of iron ore from Buenos Aires, Argentina. She was due in Baltimore Thursday, but was last heard from at 8 p.m. Wednesday. Her position then was 260 miles southeast of Cape Henry.

The first survivor was picked up by the Greek freighter Macedonia at 7.37 a.m. today, and he told his rescuers the Mormackite capsized and sank early Thursday.

CHURCHILL SAYS

U.S. Isolation Could Spell End Of Europe, U.K.

BLACKPOOL, Eng. (Reuters)—Sir Winston Churchill said today that if the United States adopted an isolationist policy, it would condemn all Europe to Soviet subjugation and would reduce Britain "to death and ruin."

The prime minister was addressing the annual conference of the Conservative party only a month before his 80th birthday. In measured tones, he declared:

"For America to withdraw into isolation would condemn all Europe to Russian Communist subjugation and our famous and beloved island to death and ruin."

Condemning all calls in Britain and the United States for the Americans to "go it alone" against Russia, Churchill declared:

"There is already in the United States no little talk of a return to isolation and the policy is described as 'fortress America.'

Churchill made a powerful plea for support of the new nine-power plan to rearm West Germany and grant her membership in the North Atlantic Treaty Organization under proper safeguards.

He said "it would be disastrous to the human race" to judge the Germans or any other peoples by past crimes committed in their names by dictators.

"Let Hitler take his shame to hell," he said. "Let the peoples extend the hand of friendship and forgiveness to each other and walk forward together through the mysteries of life to freedom, justice and peace."

Rainy Monday to Mar Last Long Holiday

GOING SOMEWHERE?

TONIGHT

7.30—Auto racing. Stock car meet, Shearing Speedway.

SUNDAY

1.00—Golf. City button match, Colwood Golf Club.

2.30—Canadian football. HMCS Venture vs. Oak Bay Drakes, Colville Road; Royal Roads vs. C & C Taxi, Macdonald Park.

Soccer. JBAA vs. Heaneys, Heywood Avenue; Punjab United vs. Duncan, Reynolds Road; Combines vs. Wood Motors, Bullen Park.

MONDAY

1.00—Motorcycle riding. Annual hill-climb at Mount Douglas.

Soccer. Victoria City vs. District All-Stars, Athletic Park.

2.00—Canadian football. Mayo Vampires vs. Navy, Macdonald Park.

3.00—Hockey. Victoria Cougars vs. New Westminster Royals, Memorial Arena.

7.30—Auto racing. Stock car meet, Shearing Speedway.

All roads led to "somewhere else" Friday night and today as residents by the thousands headed away from the city for the Thanksgiving holiday—last long week-end before Christmas.

Travel agencies noted heavy traffic up-Island and to and from the mainland.

Trans-Canada Air Lines reported sell-out business on extra flights Friday and today, and said advance bookings had been made for Monday night, both to and from the mainland.

Vancouver Island Coach Lines is prepared for traffic. Schedules have not been altered, but extra buses will be run on each trip as required.

"No one will be left behind," a company official said.

For the stay-at-homes who will make their last major effort to get gardens in shape for the winter, Sunday gives signs of being a "reasonably good" day.

William Mackie, weatherman, said there will be clearing tonight after shower activity late today, and sunshine with cloudy periods Sunday. Temperatures will range between 50 and 58 degrees.

Monday, however, gives every sign of being wintery, Mr. Mackie said.

Present indications are that a storm far out in the Pacific will make itself felt by Monday, he said, bringing cloud and some rain.

A full sports program has been arranged for the week-end to suit all tastes, from golf and football to motorcycle hill climbs.

CANADA RECALLS SCIENTIST

Changes Forecast In Research Staff

Recalled to Canada for special duties is Dr. George S. Field, one of Canada's top defense research scientists, loaned recently to United Kingdom air ministry.

Announcement was made here today by Dr. Omond M. Solandt, defense research board chairman, following a meeting of the board at Esquimalt Pacific Naval Laboratory. Dr. Solandt is in Victoria in connection with the opening Friday of new PNL facilities at Esquimalt. (See page 15.)

"Because of an impending staff reorganization, combined wits our current heavy research program, we have found it necessary to recall Dr. Field," Dr. Solandt said.

"Although the U.K. authorities are reluctant to lose his services, they have kindly agreed ta releasing him before the end of the originally planned tour overseas.'

On his return to Ottawa about mid-November, lDr. Field wil assume position of chief scientist, a new senior post set up by the board.

He relinquished the position of chief of division "A," direction of the board's naval and telecommunications research program for a tour in the United Kingdom at the request of the air ministry.

Dr. Field directed Canada's wartime anti-submarine research program which was carried out on a co-operative basis with the United Kingdom and the U.S.

Index to Inside Pages

	Page
$1 Million Central School Opened on Historic Site	3
Campaign for Conscription Urged on Esquimalt Legion	3
French Balky at Thought of Rearming Old Foe	3
Spring Start Seen on Solarium at Gordon Head	15
Juveniles Arrested After Downtown Break-In	15
First Aldermanic Candidature Announced	15

Ask the Times 15	Financial 28	Teen Etiquette 18
Books 6	Island Digest 15	TV Schedule 25
Bridge 20	Keate 5	Walker 12
Buildings 8 and 9	London Letter 5	Why Grow Old? 18
Churches 16	Radio, TV 21	Women 17, 18, 19
Classified 20	Roberts 15	Your Horoscope 22
Comics 27	Entertainment 7	
Droodles 15	Sports 12, 13, 14	

EX-PREMIER ANALYZES B.C. FINANCIAL STANDING

On Page 4 today former Premier Byron Johnson replies to claims of the provincial government that Social Credit policies have given British Columbia a better financial standing than ever before. Premier Bennett took credit this week for the low interest rate obtained on the latest PGE bond issue. Mr. Johnson asserts this was not due to the government's policies, but to the generally lower rates in the money market, and backs up his statement with figures. Turn to Page 4 for the inside story on what we pay for our borrowed money.

Socred Cabinet Ducks Lottery Issues, Tosses 'Bombshell' Back to Bonner

By TOM GOULD
Times Legislative Reporter

The Social Credit government Friday ducked the controversial issue of legalizing lotteries for charities.

After a day and one-half of gauging public opinion, a heated cabinet session, and opposition from B.C. churchmen and Public Works Minister P. A. Gaglardi, the government tossed the issue completely into the hands of Attorney General Robert Bonner.

Mr. Bonner issued a prepared statement in which he took full personal responsibility for a recommendation to a federal government committee that charity lotteries be legalized.

Mr. Bonner's statement said he was sent a questionnaire "as attorney general" by the Senate-Commons joint committee on corporal punishment and lotteries.

"This being a federal question under review, I have communicated of course, only my personal view for the consideration of the federal committee," said Mr. Bonner.

The attorney general's original statement concerning the lottery question was made Thursday morning, when he showed reporters the recommendation made to Ottawa.

It read:

"It is suggested the (Criminal) Code be amended to allow lotteries to operate under government supervision where the proceeds are devoted to charitable purposes only, and where no person or corporation other than the charity makes a profit."

Since Mr. Bonner revealed the recommendation in reply to a reporter's query as to whether the Social Credit government favored lotteries, newsmen assumed it to be a statement of government policy.

B.C. newspapers, including the Times, carried the story in Thursday afternoon editions. Mr. Bonner made no statement on Friday morning, but at 3 p.m. Friday he called a press conference to say he was "surprised at the sensational headlines referring to my very limited recommendation concerning lotteries."

In the interim, churchmen of all denominations had blasted the government's stand, and Public Works Minister Gaglardi had given wide coverage to his personal view that "I am opposed to all lotteries."

In view of Mr. Bonner's claim the recommendation expressed his personal view on lotteries (he said reporters' assumption the recommendation was government policy was an "understandable misunderstanding") the government's position is not known.

However, it is considered highly unlikely in government circles the attorney-general would submit a recommendation on such a contentious issue without consulting Premier Bennett, if not the entire cabinet.

It is obvious, too, that the federal committee was seeking an expression of provincial government opinion, and not that of an individual.

Mr. Bonner said: "It should be made clear that the view of the attorney-general was sought in this questionnaire and not that of the government of this province."

The A-G's statement reiterated the stand taken in the original release: that lotteries should be legalized for charities, to be operated under strict government supervision. Expenses should be regulated to "ensure that only the charity would derive benefit."

He enlarged on his comment that each charity should be restricted to holding one lottery a year by suggesting the federal committee consider "some device whereby charitable organizations either in Canada or in each province would combine in a lottery appeal."

Mr. Bonner said it would "appear many people presently support lotteries and by their action indicate lack of support of the present provisions of the Criminal Code."

Public servants who use their office t' issue "personal opinions" invite personal remarks.

★ ★ ★

Th' West Germans hev th' right t' protest against bein' rearmed. But t' be on th' safe side they better rearm t' protect their right.

★ ★ ★

Anybody who's really thankful will give more than thanks.

TIMES' STAFF WILL HOLIDAY

Monday, Thanksgiving Day, will be a holiday for Times staffers.

Next edition of the paper will be printed and distributed Tuesday afternoon.

Entertainment — Page 7 | Home Building — Page 8 | Full Week's TV — Page 25 | $325 Crossword — Page 20

ROTO MAGAZINE COLOR 10¢

WEEKEND EDITION

100 PAGES 10¢

The Sunday Times

WEATHER: Clearing; Details on Page 5

THE HOME PAPER

VOL. 121, No. 238 ★★★★ VICTORIA, B.C., SATURDAY, OCTOBER 9, 1954 —100 PAGES PRICE: 7 CENTS SATURDAY, 10 CENTS

TAXIMAN GIVES LIFE TO SAVE PASSENGER

FINAL ★ ★ ★ ★ BULLETINS

Today's Football Scores

BIG FOUR
Ottawa 11, Montreal 25.
Hamilton 34, Toronto 6.
INTERCOLLEGIATE
Western Ontario 9, Toronto 9.
McGill 11, Queens 46.

U.S. Supreme Court Judge Dies

WASHINGTON (AP)—Supreme Court Justice Robert H. Jackson died today of a heart attack, the court announced.

He was stricken as he walked along the street and stopped in at his secretary's home.

His physician, Dr. Hill Carter, was called at once and arrived soon after, but the justice died a few minutes later.

Pro-Segregationist Arrested

WILMINGTON, Del. (AP)—Governor J Caleb Boggs today ordered the arrest of Bryant Bowles, president of the National Association for the Advancement of White People and leader of the recent pro-segregation boycott in Milford, Del.

He is to face charges of conspiracy to interrupt the education of children in Delaware schools.

Cab Owners, Drivers Fined

PRINCE ALBERT (CP) — Two taxi owners and five drivers today were heavily fined and given jail sentences for illegally selling liquor in Uranium City, 300 miles north of here.

Roy Parks was fined $400 and costs and sentenced to three months in jail. Fined $200 and costs each and sentenced to 60 days in jail were Ronald Williams, Armand Delore, Roy Myke, Walter J. Zenchyson, taxi owner, Cecil La Chance, and Alex Szlabey, also a taxi owner.

Tip Logan Kicks 100th Field Goal

HAMILTON, Ont. (BUP)—Tip Logan, 195-pound Hamilton end, ran his string of consecutive points-after-touchdown to an even 100 against the Toronto Argonauts in the third quarter of today's Big Four game.

It was a new Canadian record and the feat was acclaimed by a standing ovation from the crowd of 12,000 persons.

Senator McCarthy in Hospital

WASHINGTON (AP)—Senator Joseph McCarthy is a patient at the Naval Hospital in Bethesda, Md., for treatment of a sinus infection and "a general check-up," the hospital reported today.

OVERNIGHT ENTRIES

HAWTHORNE

FIRST RACE —6½ furlongs:
Vigil 111 — Fine Rettle 114
Count Deep 106 — Nice Try 108
Aim 109 — Gyp's Gold 106
Ashes 111 — Battle H 114
Menthappy 110 — Butte 111
Easy Dell 108 — Spitfire Time 114
Scairt Rabbit 111 — Hurried 103
Repartee 114 — Star Quiz 108
Galena 108 — Court Shannon 111

SECOND RACE— Six furlongs:
Mira Sador 109 — Mr. Wisdom 110
High Drift 107 — Roaming Oscar 113
Court's Maude 109 — Apasay 109
Foxsy Ragay 109 — Larry's Plum 112
Elaine E 109 — Fancy Reward 109
Insulation 112 — Gin Tonic 109
Orchids Free 106 — Her Gift 109
Susan Seybold 108 — Wood H 107
Mon Baiser 104 — Gallant Tuck 112

THIRD RACE— Six furlongs:
Skitterygusset 108 — Royal Don 111
Sue-Te-Paul 114 — Deridder Scarf 114
Jett Belle 111 — Hap's Reward 111
Great Threat 111 — Farcuerette 106
E Z Eye 108 — Little Gus 111
Melvyn Gary 112 — Black Invader 108
Maid's Light 111

FOURTH RACE— Six furlongs:
Two Bills 120 — Djerque 120
Goldnose 120 — Espino Gold Jr 120
Phil Quagalino 113 — Flying First 120
Robert E W 120 — Laheim 120
Cable News 120 — Corona Joy 120
Charlie's Gem 120 — Stroller 120
Idewile 120 — Paul's Pal 115
Eli J 115 — Justa Bean 120
Tarsus 120

FIFTH RACE — Six furlongs:
Galikist 114 — Short Grass 105
Freedom First 104 — Tartan Sue 111
Baby Nole 108 — Motor Scraper 109
Grand Spice 109 — Saxair 105
Touchdown 112 — Champions Boy 114
Perfect Top 111 — Clairbeau 103
Indiana VI 108 — Themis 103

SIXTH RACE — Mile & Sixteenth:
Tee J H 110 — Simon's Sickle 111
Suretip 110 — Hy-Liberty 111
Pere Rouge 112 — Smugsy Wugsy 111
Captain Carola 104 — Remboh 110
Phil E S 114 — Richard 110
Play Ron 114

SEVENTH RACE— Mile & Sixteenth:
Sulmari 114 — Lieutenant 116
Tonight 113 — Stoner Creek 118
Like Hover 109 — Daylight Time 111
Teddy's Heir 112 — Gerry Frank 114
Rebuss 114

EIGHTH RACE— Mile and eighth:
Easy Dough 106 — Peter Vinegar 111
Famous Corner 111 — Taunting 111
Newton Airds 114 — Windsor Knot 114
First Nighter 114 — Queen Apache 101
Cranbrook 111

NINTH RACE — 7 furlongs on turf:
Old Fiddle 117 — On Train 111
Flight Captain 114 — Adelantado 114
Braseda 114 — Mooseheart 117
Line Driver 111 — Shifty Dora 109
Gus Fan 103 — Slick Knight 114

TANFORAN

FIRST RACE —Six furlongs:
Goldenpoppy 108 — Lil Tiger 112
Spy Fleet 119 — Roll Bac 108
Red Cherokee 103 — I Love Nancy 103
Whirwinder 108 — Gabby Willy 111
Gay Gram 112 — Dark Rinaldo 116
Lady Aptos 108 — Mint Drive 108
Lodge Woman 112 — Full Of Grace 108
Re Re Po 122 — Advance Agent 114

SECOND RACE— Mile and 70 yards:
Mintoni 107 — Feu Fain 118
Able's Abbey 115 — Miss Music 115
Vonnie's Gal 115 — Sonoma Falls 110
Frappe 118 — Sis G 115
Tayport 115 — Upangone 110
Pire Speed 115

THIRD RACE — Six furlongs:
Greek Royalty 118 — So Delectable 118
Silver Outis 114 — First Trust 118
Fermata 118 — Tonsina 113
Miss Cover Up 118 — Beauty Flight 114
Royal Bride 118 — Steppina Jan 113
Weather 118

FOURTH RACE— Mile & Sixteenth:
Royal Saint 112 — Pilot Reigh 107
Aspiting 118 — Yeckes 118
Pipegess 111 — Sister Rhoda 115
Delinquent 113 — King Cal 114
Ambletoa 111 — Stepin Past 118
Pacoima Devil 114 — Sissykins 111
Jungle Sir 118 — Bullreward 113
Morning Bell 114

FIFTH RACE — Six furlongs:
Indicator 117 — Consella 111
Ajax's Knight 114 — On The Make 111
White Mountain 113 — Fleet Raider 119
Fat Jack 114 — Pacific Flash 116
Favorite Date 116 — Shady Jinx 113
O U Kid 116 — Bumblebee 119

SIXTH RACE — Six furlongs:
Sure Welcome 119 — Busher's Sing 119
Mr. Seb 119 — Lovin You 116
Daoud Pasha 119 — Old Blarney 119
Cunnamulla 116 — Sorbet 111
Irish Boy 114 — Silver Tongue 119

SEVENTH RACE— Six furlongs:
Ahba's Bill 119 — My Urchin 111
The Character 116 — Ze Pippin 109
Alibhai Linn 119 — Gesticulator 122
Mussellshell 119

EIGHTH RACE— Mile and eighth:
Liberty Lee 111 — Sierra Grey 107
Sir Patch 114 — She's A Banz 104
Sound Off 114 — Awai-Nui 111
Troy Chief 114 — Pie Guy 106
Irish Mary 106 — Vig Volta 114
Carmel Bar 111 — Mishap 108
My Standard 114 — Rattle 'N Roll 114
Colonel Dante 109 — Audacious King 114

SUB RACE — Six furlongs:
Watcherspin 113 — Silver Friday 119
Our Claude 114 — Bull River 119
War Slave 114 — Bamma 113
Nut Ring 114 — Lisa Leola 111
Feudal King 114 — Lopere 14

SELECTIONS

TANFORAN

1—Spy Fleet, Re Re Po, Lil Tiger.
2—Feu Fain, Miss Music, Frappe.
3—Royal Bride, Miss Cover P., First Trust.
4—Royal Saint, Jungle Sir, Yeckes.
5—Fleet Raider, O. U. Kid, Favorite Date.
6—Cunnamulla, Sure Welcome, Silver Tongue.
7—Ahba's Bull, Alibhai Lynn, Gesticulator.
8—Sound Off, Rattle 'N Roll, Troy Chief.
9—Bull River, Silver Friday, Feudal King.

HAWTHORNE

1—Repartee, Scairt Rabbit, Vigil.
2—Insulation, Orchid's Free, Gin Tonic.
3—Sue-Te-Paul, Deridder Scarf, Black Invader.
4—Goldnose, Flying First, Phil Quagliino.
5—Galikist, Themis, Tartan Sue.
6—Simon's Sickle, Smugsy Wugsy, Suretip.
7—Stoner Creek, Sulmari, Lieutenant.
8—Windsor Knot, First Nighter, Newton Airds.
9—Mooseheart, Slick Knight, Old Fiddle.

RACE RESULTS

HAWTHORNE

First Race—			
Brassy (Cook)	$7.60	$4.40	$3.20
Cleetsie (Popara)	—	8.60	4.80
Service (Roy)	—	—	3.00
Time—1.19 3-5.			
Second Race—			
Aunt Dinah (Wickel)	$13.20	$6.20	$4.00
Tordar (O'Neil)	—	4.80	3.60
Boomer (Miguez)	—	—	4.80
Time—1.20.			
Third Race—			
Miss J. (Dalgrepont)	$15.80	$5.60	$4.20
Tiger Flame (Kaelin)	—	3.20	2.80
Miss Joliet (Popara)	—	—	5.80
Time—1.49 1-5.			
Fourth Race—			
Beaucheck (Cook)	$8.60	$6.00	$3.60
Touch Of Or (Kaelin)	—	8.80	5.80
Lou Adams (Popara)	—	—	4.20
Time—1.13 1-5.			
Fifth Race—			
Voiute (Popara)	$22.80	$9.40	$6.60
Mr. T. A. (Cook)	—	4.00	3.20
Neil's Boy (Roy)	—	—	8.00
Time—1.12 2-5.			
Sixth Race—			
Nahrawan (Nelson)	$21.60	$9.80	$6.00
Lady Elliit (Chlopek)	—	9.00	6.40
Eternal Shock (Wickel)	—	—	8.60
Time—1.12 1-5.			

TANFORAN

First Race—			
Cruise Along (Simmons)	$57.70	$19.80	$11.50
Colonel Cross (Powell)	—	10.00	5.80
Lighthouse Mil (Lmm)	—	—	7.40
Time—1.13.			
Second Race—			
Sure Time (Shoemaker)	$4.30	$3.40	$2.80
Snow Girl (Maese)	—	5.70	4.30
Kaulana (Steed)	—	—	6.30
Time—1.11 4-5.			

Ship Capsizes 10 Known Dead

Many Survive But 21 Others Sought In Vast Sea and Air Rescue Effort

NORFOLK, Va. (UP)—A freighter with 48 crewmen capsized and sank Thursday in a storm 150 miles southeast of Cape Henry, Va., and a mighty air and sea rescue operation was in progress today.

The coast guard reported at least four known dead and search pilots said six additional bodies were spotted in the water. Eleven persons were pulled alive from the water so far but one of those was reported in critical condition. The four known dead were bodies brought aboard rescue ships.

Other survivors were spotted over a wide area after 48 hours of clinging to wreckage or staying afloat in life jackets.

Planes flying overhead dropped a number of life rafts to survivors who were "apparently in fairly good shape," according to pilots of the planes.

OVER 4 MILES

Lt.-Cmdr. Joe Ryan, the pilot of one of six planes assisting in rescue work, said debris and survivors were scattered thickly over about four square miles of ocean swells. He estimated that his crew spotted 15 or 20 survivors during eight hours of flying.

Ryan's patrol plane dropped one life raft and he said several apparently dropped from other planes were in the area but "those people were very reluctant to leave their debris and get on them."

Planes dropped smoke bombs and dye markers around the men in the sea so that surface craft and PBM flying boats could spot them easily.

"There were smoke floats all over the area," Ryan said. "Sometimes you could see eight or 10 burning at the same time," Ryan said.

The first man Ryan spotted "was hanging onto a board and waving like mad," he said.

Rescue ships began plucking survivors out of the sea shortly after dawn today.

The freighter was the Moore-McCormack Line Mormackite, bound to Baltimore with a load of iron ore from Buenos Aires, Argentina. She was due in Baltimore Thursday, but was last heard from at 8 p.m. Wednesday. Her position then was 260 miles southeast of Cape Henry.

GANG BLAMED FOR SLAYING

CHATHAM, Ont. (BUP)—Chatham police blamed gangland vengence today for the slaying of a man whose unidentified body was found in the Thomas River, weighted down with a cement block.

Police hoped fingerprint experts in Ottawa could identify the victim. They said the man was strangled and a heavy cement block tied around his waist with wire.

The body was badly decomposed and may have been in the water a week. The man was described as between 40 and 50 years old.

News Gal

Helping to celebrate National Newspaper Week, Doreen Woodbury, featured dancer at the Flamingo in Las Vegas, Nev., wears this Bikini bathing suit fashioned from newspapers. Miss Woodbury did not go into the water.

LOVESTRUCK LONG LEGS

Baby Delivery Service Nearly Loses a Member

ZURICH, Switzerland (UP)—An Alpine search party captured Long Legs, the lovelorn stork, today as he stood shivering on the shores of Lake Greifensee.

He will spend the winter in bereft bachelorhood as a guest of the Zurich zoo.

Long Legs captured the hearts of the city when he took up a lonely vigil under a Zurich bridge three weeks ago.

Other storks were winging south to winter in Egypt, but Long Legs was waiting for his brand-new mate. He didn't know she had been killed when she flew into a high-tension wire the same day they met.

Friday he disappeared, apparently with all hope gone. The people of Zurich doubted he could make it over the Alps this late in the season. They sent out a search party. Sure enough, the searchers found him this morning.

A blizzard had stopped him at the Oberald Pass.

Ornithologist Max Bloesch crept close and snared the bedraggled bird with a 50-foot noose. Long Legs was taken back to Zurich in triumph.

But while children cheered and their parents beamed as Long Legs was given lodgings at the zoo, Long Legs himself wore a long face.

Apparently Long Legs is still in love.

LIBERACE AND FRIEND—Liberace and the girl he has proposed to, Joanne Rio, are shown together in Hollywood's Brown Derby. She is the daughter of Eddie Rio, west coast head of the American Guild of Variety Artists. Liberace said he hoped to marry Joanne within a year "if she really loves me and wants to wait for me."

Bonner Accepts Blame For Sweepstake Plan

Attorney-General Says Legalized Lottery Was His Own Idea, Not That of Government

By TOM GOULD
Tims Legislative Reporter

The Social Credit government Friday ducked the controversial issue of legalizing lotteries for charities.

After a day and one-half of gauging public opinion, a heated cabinet session, and opposition from B.C. churchmen and Public Works Minister P. A. Gaglardi, the government tossed the issue completely into the hands of Attorney General Robert Bonner.

Mr. Bonner issued a prepared statement in which he took full personal responsibility for a recommendation to a federal government committee that charity lotteries be legalized.

The attorney general's original statement concerning the lottery question was made Thursday morning, when he showed reporters the recommendation made to Ottawa.

It read:

"It is suggested the (Criminal) Code be amended to allow lotteries to operate under government supervision where the proceeds are devoted to charitable purposes only, and where no person or corporation other than the charity makes a profit."

Since Mr. Bonner revealed the recommendation in reply to a reporter's query as to whether the Social Credit government favored lotteries, newsmen assumed it to be a statement of government policy.

B.C. newspapers, including the Times, carried the story in Thursday afternoon editions.

In the interim, churchmen of all denominations had blasted the government's stand, and Public Works Minister Gaglardi had given wide coverage to his personal view that "I am opposed to all lotteries."

In view of Mr. Bonner's claim the recommendation expressed his personal view on lotteries (he said reporters' assumption the recommendation was government policy was an "understandable misunderstanding") the government's position is not known.

However, it is considered highly unlikely in government circles the attorney-general would submit a recommendation on such a contentious issue without consulting Premier Bennett, if not the entire cabinet.

It is obvious, too, that the federal committee was seeking an expression of provincial government opinion, and not that of an individual.

Nashua Wins Futurity

BELMONT PARK — Eddie Arcaro brought Nashua home in front in the Belmont Futurity today to cop the $50,000 race for two year olds. Summer Tan was second and Royal Coinage, third. Others in the race were Brown Hackle, Georgian, Traffic Judge and Model Ace.

Vancouver Woman Survives Plunge Into False Creek

VANCOUVER (CP)—A taxi driver identified as Magnus (Mike) Arnison, about 29, of Prince Rupert, saved a woman passenger but failed to escape himself when his vehicle plunged into the waters of False Creek before dawn here today.

The taxi, registered in Prince Rupert, is believed to have turned off Main Street by mistake and drove on the False Creek uqay.

When the driver realized his error and tried to turn around, the rear end of the vehicle slipped off the dock. The cab fell 15 feet into 10 feet of water.

A broken piling smashed the front window but the driver managed to push his passenger, Mrs. Elsie Manz, through the window as the car sank.

The story was pieced together from statements the woman made to police in Vancouver General Hospital.

A fisherman, Joe E. Henderson, was awakened by a woman screaming about 4.15 a.m. He said he and a companion launched a skiff to find the woman clinging to a log in the water.

"She was hysterical," said Henderson. "She kept shouting: "There's a man in there; for God's sake try and get him out."

Police were summoned within minutes but the driver's body could not be recovered for almost an hour.

The driver of the taxi and his brother were visiting in Vancouver.

SIR WINSTON NOT THROUGH

BLACKPOOL, Eng. (Reuters)—Sir Winston Churchill today gave what was taken to be a clear indication that he does not intend to retire as prime minister.

In a speech, proposing thanks to various officials and ministers after a major address to Conservatives here, he referred to Foreign Secretary Anthony Eden and said: "There is quite enough for both of us to do at the present time."

"You may be sure we shall settle our affairs in future between us, governed only by what we believe to be the greatest interest of the public service and the fortunes of our party," the 79-year-old leader said.

HOLIDAY CALENDAR

TONIGHT

7.30—Auto racing. Stock car meet, Shearing Speedway.

SUNDAY

1.00—Golf. City button match, Colwood Golf Club.
2.30—Canadian football. HMCS Venture vs. Oak Bay Drakes, Colville Road; Royal Roads vs. C & C Taxi, Macdonald Park.
Soccer. JBAA vs. Heaneys, Heywood Avenue; Punjab United vs. Duncan, Reynolds Road; Combines vs. Wood Motors, Bullen Park.

MONDAY

1.00—Motorcycle riding. Annual hill-climb at Mount Douglas.
Soccer. Victoria City vs. District All-Stars, Athletic Park.
2.00—Canadian football. Mayo Vampires vs. Navy, Macdonald Park.
3.00—Hockey. Victoria Cougars vs. New Westminster Royals, Memorial Arena.
7.30—Auto racing. Stock car meet, Shearing Speedway.

Public servants who use their office t' issue "personal opinions" invite personal remarks.

★ ★ ★

Th' West Germans hev th' right t' protest against bein' rearmed. But t' be on th' safe side they better rearm t' protect their right.

★ ★ ★

Anybody who's really thankful will give more than thanks.

TIMES' STAFF WILL HOLIDAY

Monday, Thanksgiving Day, will be a holiday for Times staffers.

Next edition of the paper will be printed and distributed Tuesday afternoon.

CIVIL DEFENSE

'Shirking' Hit by Member

MLA Lydia Arsens today accused local civil defense authorities of "shirking their duty" and demanded the Greater Victoria CD program be stepped up instead of scrapped.

Mrs. Arsens wired The Times from Nelson her views on the Greater Victoria civil defense control board's action in dismissing all but one member of the administrative staff.

"SHOCKED"

The Social Credit MLA said she is "extremely shocked" at the board's action.

"The vast majority of citizens still are without knowledge of methods of self-preservation in any modern attack," she said. Ottawa's inefficiency is no excuse for local authorities to shirk their duty of launching an intensive educational drive in such a vulnerable area."

ASKS CAMPAIGN

"I have wired Mayor C. L. Harrison and council, strongly urging stepping up of program for general public instead of scrapping it," said Mrs. Arsens.

She said she was "appealing to The Victoria Daily Times to campaign against council's dangerous decision."

Meanwhile, the civil defense firing issue appeared at a standstill until a special control board meeting called for 3 p.m., Tuesday.

Provincial and federal officials are withholding comment on the Victoria situation until after the meeting, and until they are in possession of a full report.

LONDON (UP)—Sunderland took over the lead in the first division of the British Soccer League today when previously-undefeated West Bromwich was trimmed 3-1 by lowly-placed Tottenham in the day's biggest upset.

You'll Be Richer For Giving

OBJECTIVE $203,000

PLEDGED $36,450